

# Fisken og Havet

RAPPORTER OG MELDINGER FRA FISKERIDIREKTORATETS  
HAVFORSKNINGSINSTITUTT BERGEN

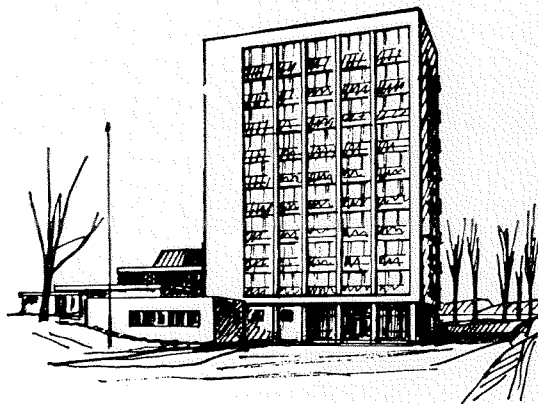

SERIE B

1975 Nr. 5

Begrenset distribusjon  
varierende etter innhold.  
(Restricted distribution)

OBSERVASJONSSERIER AV OVERFLATETEMPERATUR  
OG SALTHOLDIGHET I NORSKE KYSTFARVANN 1936-1970

OBSERVATION SERIES ON SURFACE TEMPERATURE AND  
SALINITY IN NORWEGIAN COASTAL WATERS 1936-1970

AV

Lars Midttun

Fiskeridirektoratets Havforskningsinstitutt  
Boks 2906, 5011 Bergen-Nordnes

Redaktør

Erling Bratberg

SERIE B  
1975 Nr. 5

September 1975

## INNLEDNING

Da dr. Jens Eggvin i 1969 fratrådte som leder for den oseanografiske avdeling ved Fiskeridirektoratets Havforskningsinstitutt, hadde han fullført nesten 40 års tjeneste. Allerede i midten av 30-årene startet han flere observasjonsserier som fremdeles pågår. En av disse seriene gjelder observasjon over temperatur og saltholdighet i overflatelaget langs norskekysten mellom Oslo og Kirkenes. Disse observasjonene foretaes av kystrutefartøyer. Eggvin brukte dette materialet sammen med andre observasjonsdata for å holde kontinuerlig oppsikt med de hydrografiske tilstander i kystfarvannene (Eggvin 1940). Tar en med observasjoner til og med 1970 er det blitt en komplett 35-års serie som nå er brukt til beregning av gjennomsnittsverdier og avvik for 25 lokaliteter langs kysten. Det er en glede å presentere disse verdifulle informasjonene, men æren skal gies til dr. Jens Eggvin og til de mange observatørene ombord i rutefartøyene.

## PREFACE

When dr. Jens Eggvin in 1969 retired from his profession as head of Division of Oceanography at the Institute of Marine Research, Bergen, he had completed almost 40 years of service. Already in the midthirties Eggvin started several observation series which are still running. One of these series includes sea surface temperature and salinity observations along the whole Norwegian coast between Oslo and Kirkenes. The observations are carried out by coastal liners. The material was together with materiale from other sources used by Eggvin for the purpose of watching the current situation in the hydrographic condition of the coastal water of Norway (Eggvin 1940). When including the observations as far as 1970, there is a 35 years serie completed which now has been used for computation of means and deviations for 25 localities along the coast. It is a pleasure to present these valuable informations, but the honour should be given to dr. Jens Eggvin and to the many observers onboard the coastal liners involved.

## 1. OBSERVASJONENE

Rutefartøyer mellom Oslo og Bergen og mellom Bergen og Kirkenes er utstyrt med sjøtermografer. På bestemte lokaliteter i skipsruten settes merker på termogrammet samtidig som man leser av et kontrolltermometer og tar vannprøver. Termogrammer, posisjonskart og prøver blir etter hver tur bragt til instituttet for videre behandling.

Fig. 1 viser de 25 observasjonslokalitetene. Hver stasjon blir observert ca. 2 ganger i uken.

## 2. TEMPERATUR

### 2.1 10 dagers middel

De observerte verdiene fra hver lokalitet er plottet på et temperatur-tidsdiagram og forbundet med rette linjer. 10 dagers middel er så avlest i diagrammet og listet i tabellene bak.

### 2.2 35-års normal

Gjennomsnittsverdien av alle 10 dagers midlene innen en 10 dagers periode fra 35 år er utregnet og oppført som 10 dagers normal for hver lokalitet. For å få en idé om variasjonene er også standard avvik beregnet. Både normalene og standardavvikene er listet i tabellene.

### 2.3 Overflatetemperatur 1936-1970

7 av de 25 lokalitetene (navnene er understreket i Fig.1) er også illustrert med figurer. Fig. 2 viser alle de observerte verdiene fra 1936-1970. Fig. 3 gir normalen og standardavvik. Langtidsforandringer er illustrert med kurver som viser glidende årlige midler (Fig. 4). Temperaturforholdene gjennom den kaldeste årstiden februar, mars og april kan være av spesiell interesse og gjennomsnittstemperaturen for disse tre månedene er vist i Fig. 5.

## 3. SALTHOLDIGHET

### 3.1 Månedsmidler

Saltholdighetsverdiene er behandlet på nesten samme måte som tempera-

## 1. THE OBSERVATIONS

Coastal liners between Oslo and Bergen and between Bergen and Kirkenes are equipped with Sea thermographs. At certain localities on the ships routes marks are entered on the recording sheets at the same time as thermometer control readings are made and water samples taken. Log sheets, recordings and samples are collected onboard after each trip and brought to the institute for further treatment.

Fig. 1 shows the positions of 25 localities where observations are undertaken. Every stations is observed about twice a week.

## 2. TEMPERATURE

### 2.1 10 days means

The observed values from each locality are plotted in a temperature versus time diagramme and connected by straight lines. 10 days means are taken from the diagrammes and listed in the tables behind.

### 2.2 35 Years Normals

The mean value of all 10 days means within each 10 days periode from the 35 years have been calculated and are introduced as 10 days Normals for each locality. In order to get some idea of the variability the standard deviations have also been computed. Both the normals and the standard deviations are listed in the tables behind.

### 2.3 Surface temperature 1936-1970

The conditions at 7 of the 25 localities (names underlined in Fig.1) have also been illustrated with figures. Fig. 2 shows all observed values through 1936-1970. Fig. 3 gives the normals and the standard deviations. Long term fluctuations are illustrated by curves showing the consecutive annual means (Fig. 4). Temperature conditions during the coldest season February, March and April might be of particular interest and the mean temperature for

turene, med det var ikke funnet nødvendig å inndele i 10 dagers perioder; det er brukt perioder på en måned og månedsmidlene er beregnet aritmetisk og listet i tabellene.

### 3.2 35-års normal

Gjennomsnittsverdien av alle månedsmidlene i hver måned over 35 år er utregnet og tatt som månedsnormaler på hver lokalitet. Standardavvik er også beregnet. Både normaler og standardavvik er listet i tabellene.

### 3.3 Overflatesaltholdighet 1936-1970

Fig. 6 viser saltholdighetsverdier observert på 7 av de 25 lokalitetene. Fig. 7 viser normalene og standardavvikene. De glidende årlige midler er vist i Fig. 8.

### LITTERATUR

Eggvin, J. 1940. The movements of a cold water front. Rep.Norw. Fishery mar.Invest 7, (5), 151 pp.

those three months are shown in Fig. 5.

### 3. SALINITY

#### 3.1 Monthly means

The salinity values are treated nearly in the same way as the temperatures, only it was not found necessary to divide into 10 days periods; periods of one month have been used and the monthly means are found arithmetically. They are listed in tables behind.

#### 3.2 35 Years Normals

The mean value of all monthly means within each month from the 35 years have been calculated and introduced as Monthly Normals for each locality. The standard deviations have also been calculated. Both Normals and standard deviations are listed in the tables behind.

#### 3.3 Surface salinity 1936-1970.

Fig. 6 gives the salinity values observed of 7 of the 25 localities. In Fig. 7 are the normals and the standard deviations. The consecutive annual means are shown in Fig. 8.

### REFERENCE

Eggvin, J. 1940. The movements of a cold water front. Rep. Norw. Fishery mar. Invest 7, 151 pp.



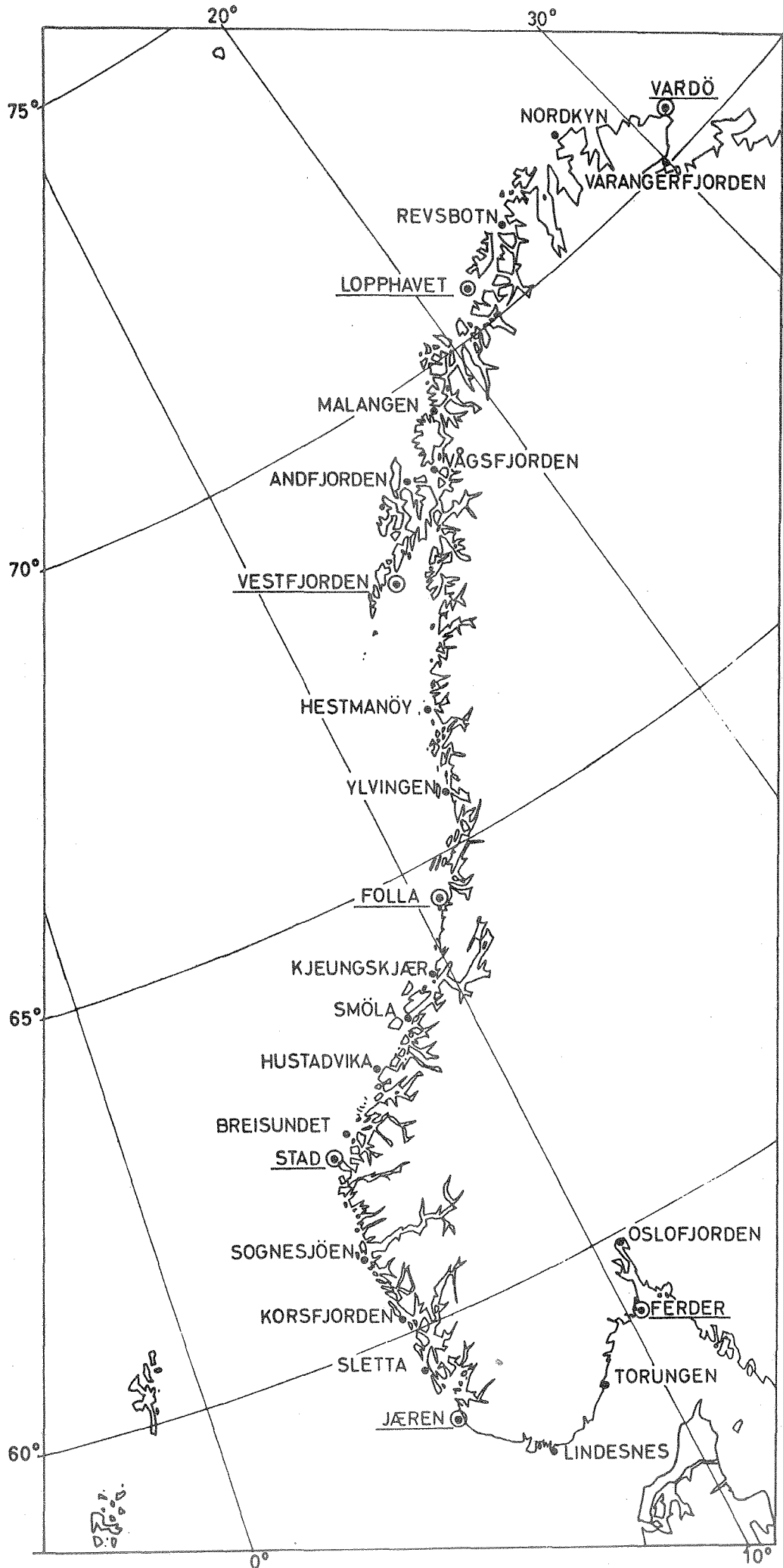

Fig. 1 Localities of Observations.

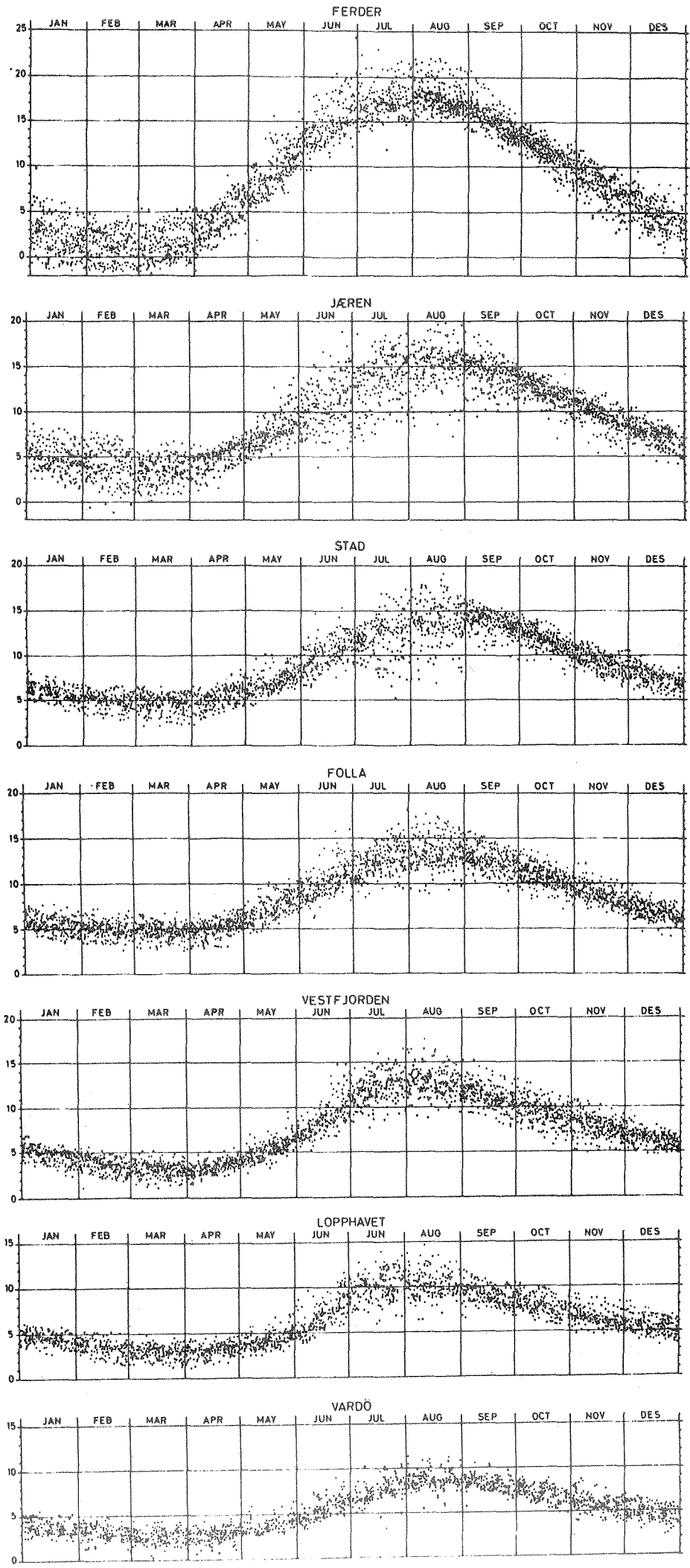

Fig. 2. Temperature Observations 1936-1970.

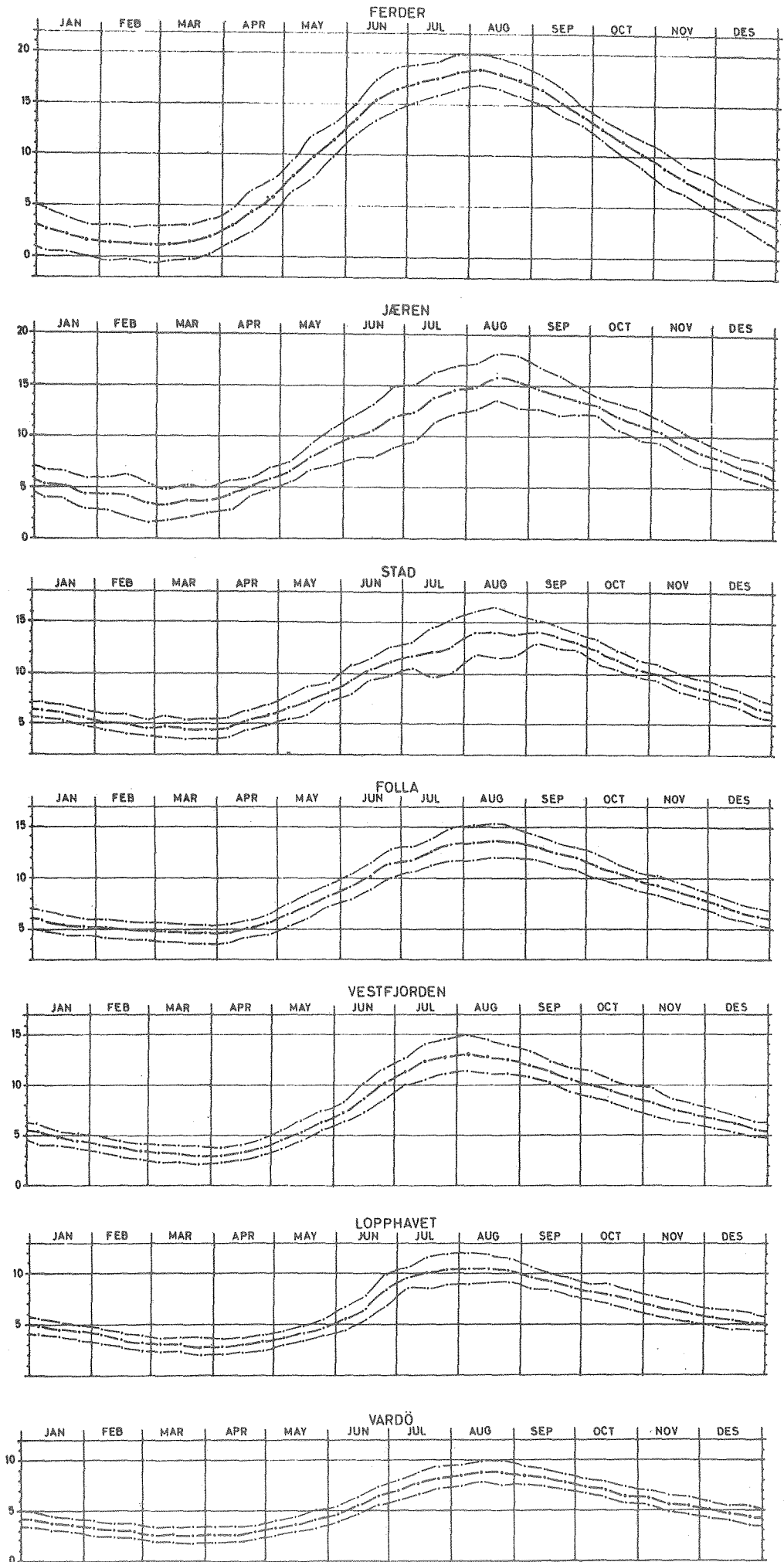

Fig. 3 Temperature Normals and Standard Deviations.

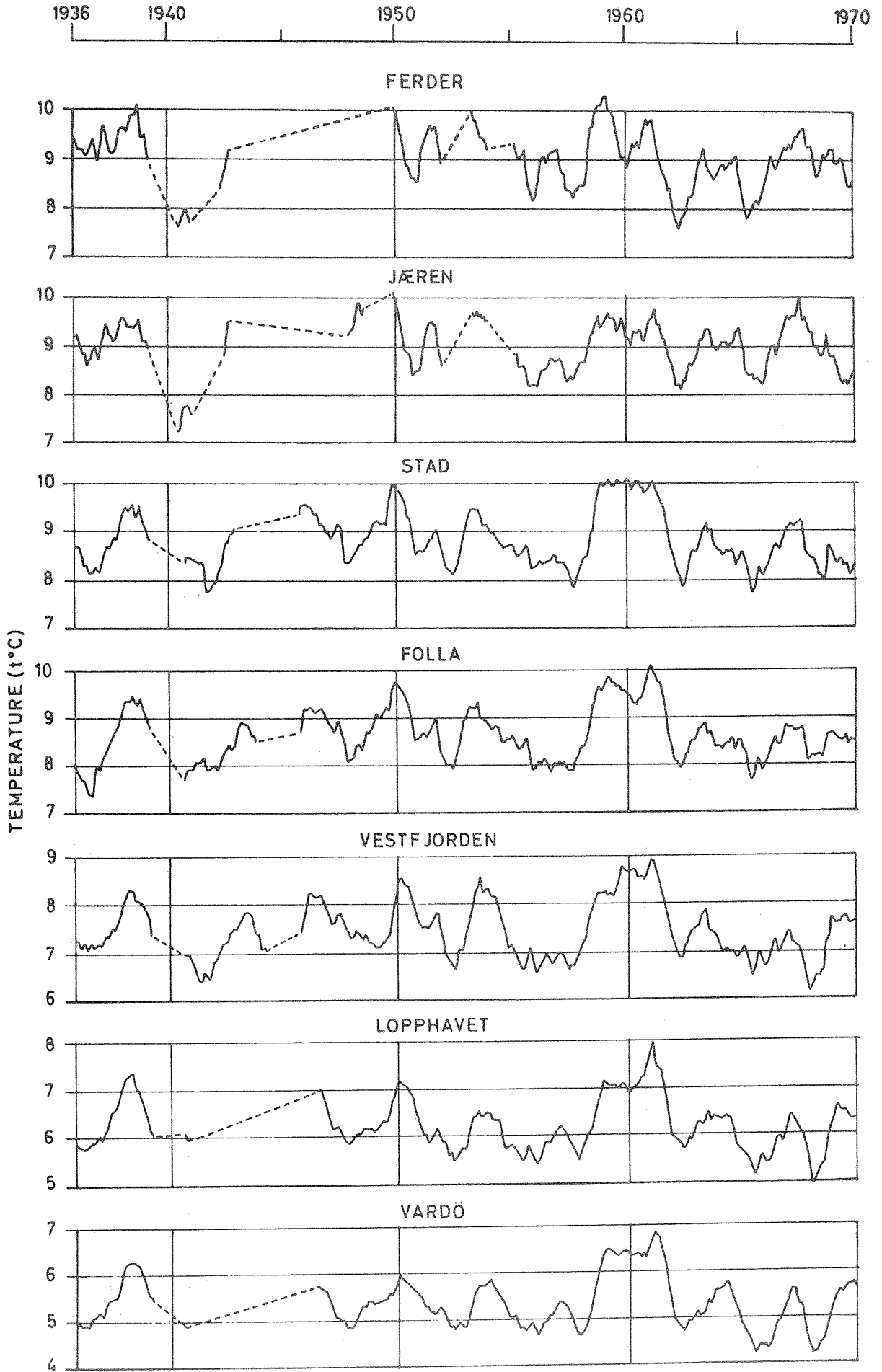

Fig. 4 Consecutive annual mean temperature.

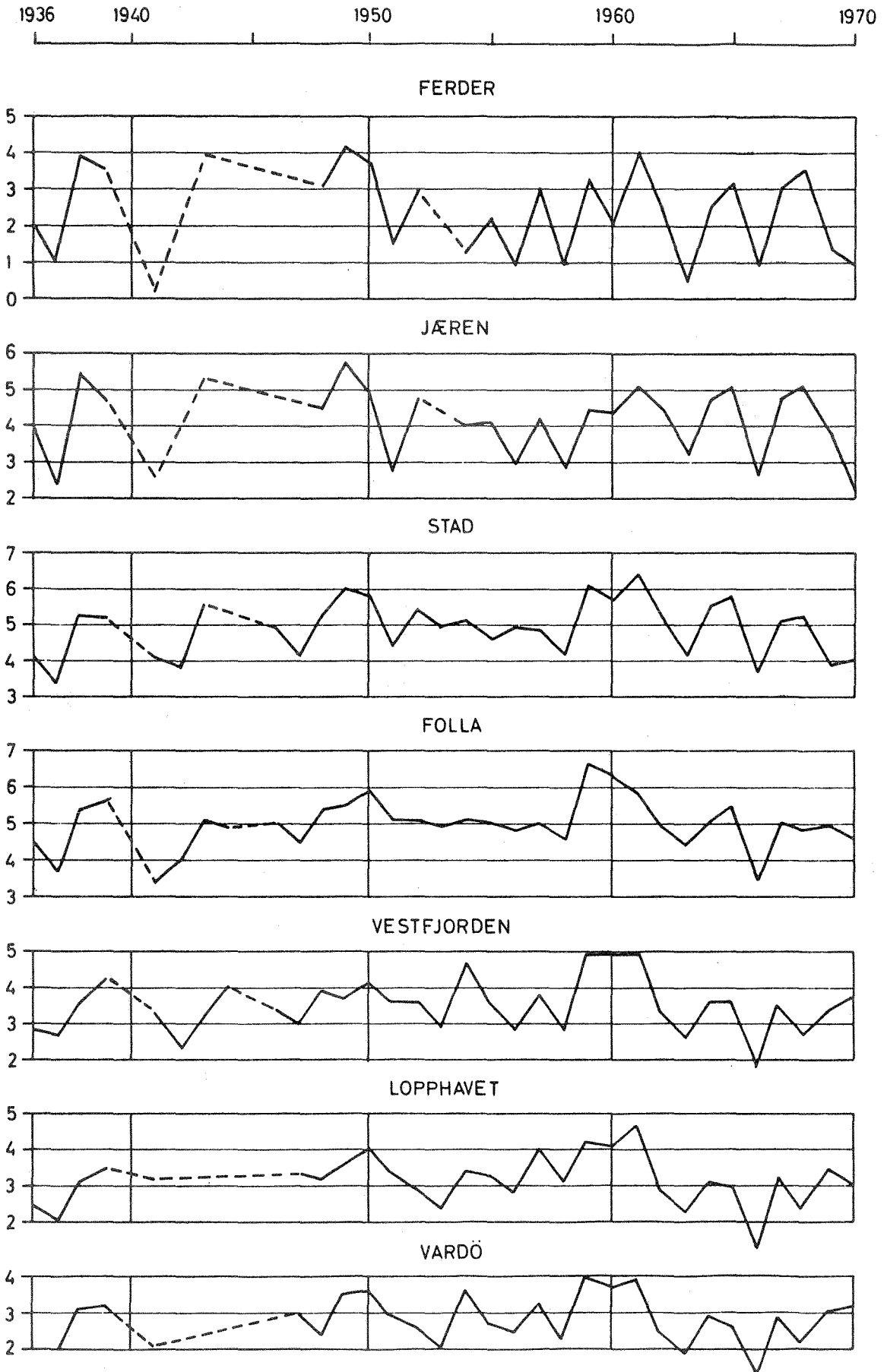

Fig. 5 Mean temperature for season: February, March and April.

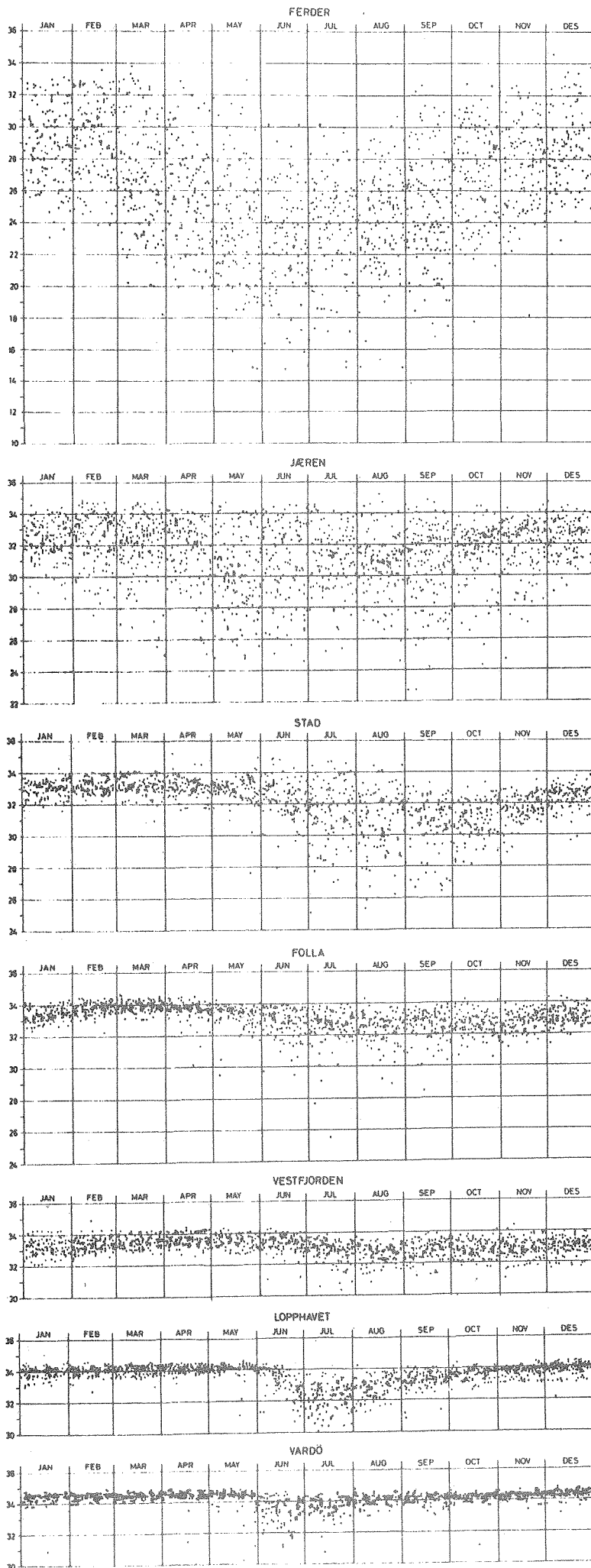

Fig. 6 Salinity observations 1936-1970.

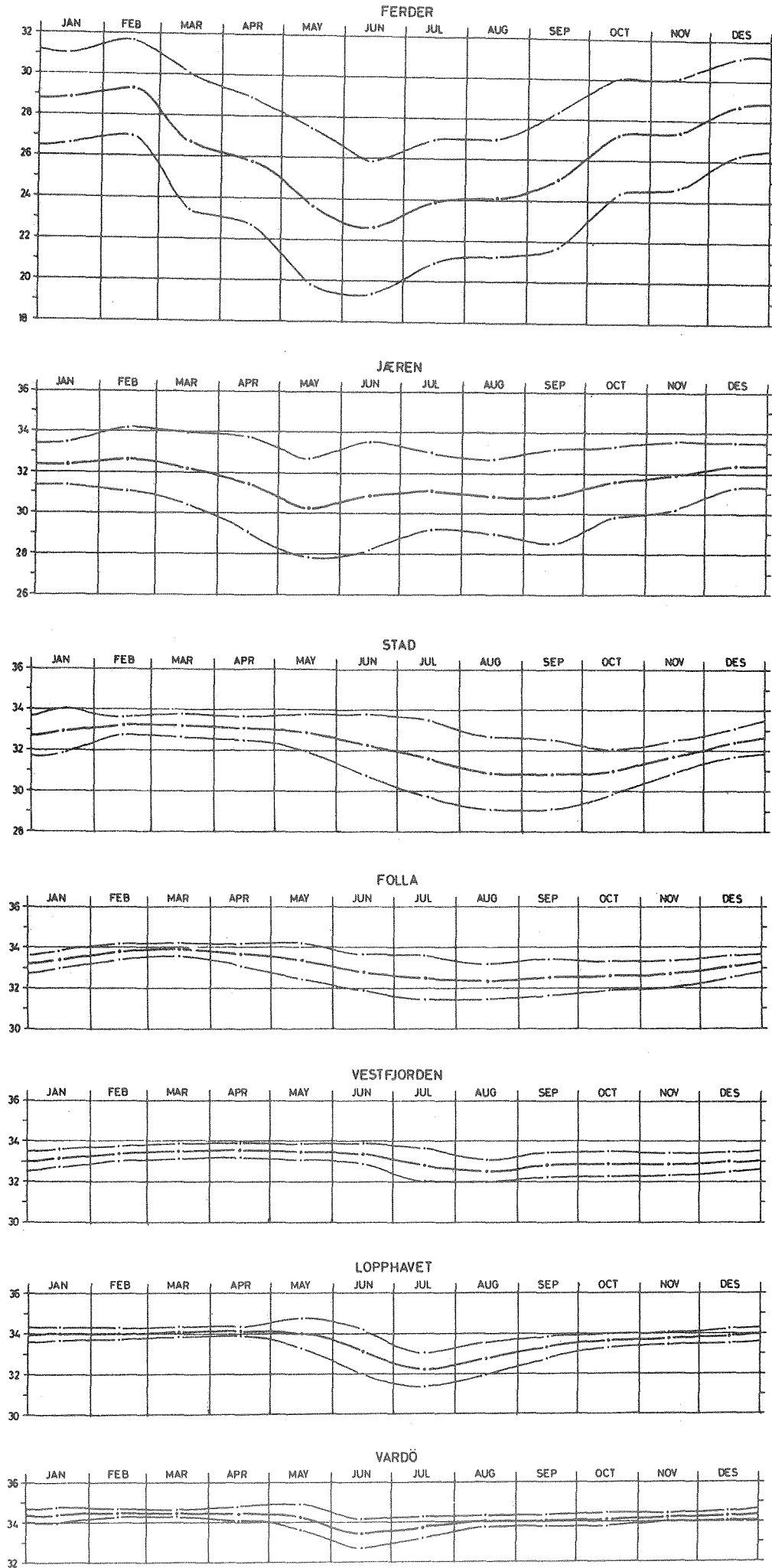

Fig. 7. Salinity Normals and Standard Deviations.

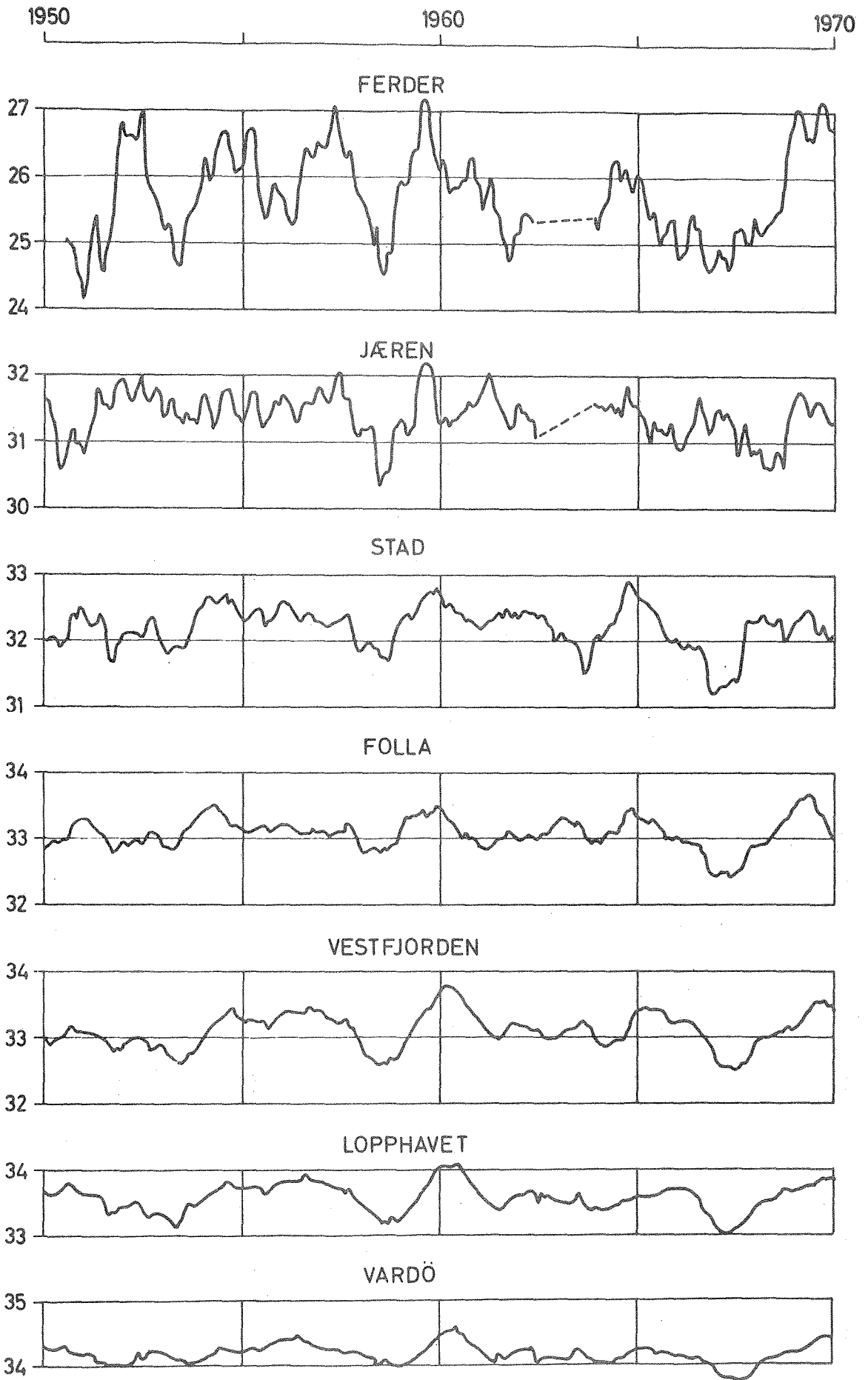

Fig. 8 Consecutive annual mean Salinity.



	JAN			FEB			MAR			APR			MAY			JUN		
	I	II	III	I	II	III	I	II	III	I	II	III	I	II	III	I	II	III
1936	2.3	1.8	1.5	1.7	1.2	0.8	+0.1	0.6	1.8	3.4	3.3	5.8	8.9	13.4	12.0	13.0	17.0	18.5
37	5.1	3.1	1.1	+0.7	+1.0	+1.3	0.0	+0.6	0.6	1.3	4.0	7.2	10.4	10.7	12.8	13.7	14.9	16.0
38	+0.1	1.2	2.1	3.0	1.7	1.6	2.4	3.8	5.0	4.9	5.8	7.1	8.0	8.3	10.2	11.9	13.0	14.1
39	1.7	1.8	0.8	1.6	2.6	2.9	3.0	3.0	3.1	3.5	5.6	6.1	8.4	10.7	13.1	14.4	15.1	16.7
1940	2.9	1.7	2.4	+0.2	+1.2	+1.1	+0.8	1.0	0.2	1.4	-	-	-	-	-	14.0	15.5	18.2
41	+0.2	+0.8	+1.0	+1.2	+0.9	+1.0	+1.3	+0.6	0.1	0.7	1.8	3.9	6.0	7.7	10.6	13.8	14.0	16.4
42	1.3	-	-	-	-	-	-	-	-	+0.4	2.1	4.6	6.8	8.0	10.0	12.0	13.2	13.7
43	2.5	1.2	0.2	0.2	1.8	3.0	4.8	4.3	4.2	4.7	5.6	7.2	9.0	9.8	12.7	14.7	15.6	15.7
44	4.1	4.8	4.9	4.7	2.4	1.1	1.4	-	-	-	-	-	-	8.3	10.1	12.0	14.2	15.2
45	-	-	-	-	-	-	-	-	-	-	-	-	-	-	-	-	-	-
46	4.8	3.0	2.6	2.1	2.4	-	-	-	-	-	-	-	-	-	-	-	-	13.8
47	3.2	1.3	0.5	+0.4	+1.3	+1.7	-	-	1.1	1.1	-	-	-	-	-	-	-	19.2
48	3.0	3.0	1.8	1.9	0.8	0.1	0.4	1.2	3.4	5.2	7.3	7.6	8.5	12.3	10.5	-	-	-
49	5.8	4.4	4.0	3.8	3.5	4.0	3.6	3.0	3.2	4.4	5.1	6.6	8.6	10.6	12.3	13.2	14.4	16.1
1950	4.2	2.6	1.4	1.0	1.4	3.3	2.8	2.6	3.9	5.1	6.2	7.4	9.4	12.3	13.1	14.6	14.2	15.6
51	0.6	0.1	0.9	1.2	0.6	0.7	0.7	+0.6	0.8	2.7	3.2	4.3	6.8	9.3	12.4	14.2	14.2	15.7
52	6.4	5.4	4.7	2.6	2.0	1.9	2.2	2.1	1.8	2.4	4.8	7.1	9.8	10.7	10.9	11.6	14.3	14.2
53	-	-	-	-	-	-	-	2.9	3.6	4.4	5.2	7.6	9.2	10.1	11.4	13.4	16.8	21.4
54	8.4	6.1	3.7	2.6	+0.3	+1.0	+0.9	+0.2	0.8	2.4	2.8	5.2	7.0	10.5	13.0	14.6	14.8	15.0
55	-	2.2	2.1	2.5	1.3	2.3	1.0	+0.2	1.4	2.8	3.6	5.1	7.2	7.7	9.3	12.5	13.3	14.4
56	3.3	2.3	0.2	+0.7	+0.9	+1.0	+1.1	+0.9	0.5	1.5	3.7	6.8	7.6	8.1	12.1	12.8	14.4	15.2
57	4.7	4.4	4.0	2.9	2.0	2.3	2.3	2.3	1.5	4.0	4.1	6.3	6.9	7.7	10.4	12.5	13.8	15.1
58	2.6	1.8	1.5	0.8	0.9	0.1	0.2	0.0	0.3	0.2	2.5	4.2	6.0	7.5	9.0	11.0	13.5	16.6
59	1.6	2.8	1.4	0.0	1.3	1.8	2.7	2.9	3.9	4.9	5.6	6.7	9.3	13.4	13.4	15.0	16.8	18.3
1960	3.8	4.4	4.9	3.6	0.7	+0.9	0.6	0.5	2.4	3.0	3.6	5.3	7.5	13.3	13.2	16.2	14.2	17.8
61	3.8	2.0	0.6	1.5	2.9	2.4	3.1	3.8	4.6	4.8	5.9	7.7	10.3	11.1	11.3	15.8	16.6	15.0
62	3.4	3.7	3.2	2.8	2.7	3.1	1.1	0.2	0.8	1.8	3.5	5.9	6.9	8.2	10.8	12.6	12.8	14.8
63	+0.2	+0.5	0.4	0.8	+1.3	+1.1	+1.1	+0.7	+0.6	0.5	2.9	5.2	6.5	8.0	10.4	15.3	18.0	16.0
64	3.7	2.0	3.3	3.3	2.2	1.2	1.2	1.0	0.9	2.3	3.8	6.4	7.9	9.7	13.7	12.8	13.7	13.3
65	3.5	4.0	2.8	2.0	3.2	3.8	3.2	2.0	1.6	3.3	4.0	5.2	7.8	9.1	10.7	14.1	13.8	14.8
66	+0.4	0.0	+0.9	+1.0	+1.0	+1.0	+0.1	1.0	1.8	2.4	2.6	2.9	6.0	9.3	10.8	11.2	18.6	17.4
67	3.0	2.4	1.4	0.1	0.0	1.7	2.3	3.4	4.0	4.6	5.1	6.4	7.0	7.6	10.3	12.7	15.5	13.8
68	1.6	2.1	2.2	3.9	1.3	0.0	0.5	3.6	3.7	3.9	5.7	8.8	9.3	8.7	10.8	13.4	13.2	16.8
69	3.3	1.1	1.2	0.2	1.3	0.7	+0.3	+0.2	0.4	1.9	3.3	5.0	6.0	8.3	11.5	13.6	17.4	19.6
1970	0.9	+0.6	+0.8	+1.1	+0.9	+0.7	+0.8	0.0	1.0	2.2	4.5	4.3	7.5	10.2	11.0	15.4	16.7	17.7
NORMAL	3.0	2.3	1.9	1.4	0.9	1.0	1.1	1.4	2.0	2.9	4.2	6.0	7.9	9.7	11.4	13.5	14.9	16.1
DIV.		2.4			1.1			1.5			4.4			9.7			14.8	
	2.0	1.8	1.6	1.7	1.5	1.8	1.7	1.6	1.6	1.5	1.6	1.5	1.5	2.1	1.7	1.6	2.0	2.1

	JUL			AUG			SEP			OCT			NOV			DEC		
	I	II	III	I	II	III	I	II	III	I	II	III	I	II	III	I	II	III
1936	20.0	20.0	18.5	18.8	19.7	18.4	15.6	14.8	13.9	11.6	9.3	8.8	8.9	7.2	6.5	6.3	5.7	5.2
37	17.4	19.8	20.1	20.5	19.7	20.2	18.1	15.3	13.9	12.5	11.6	11.1	9.9	7.6	6.2	4.0	1.8	1.0
38	15.0	17.0	20.2	20.4	21.0	17.8	16.3	15.0	14.7	13.9	12.7	11.1	9.5	10.3	9.4	8.2	6.7	3.2
39	17.0	16.9	17.9	19.0	20.1	20.6	19.8	17.6	15.2	12.7	9.8	9.2	7.0	7.0	5.6	4.6	2.3	2.3
1940	17.6	17.4	18.1	17.6	17.4	16.0	14.3	13.0	12.2	11.6	10.6	7.9	7.7	6.2	6.2	4.4	2.2	4.0
41	17.1	20.1	20.0	20.2	17.0	17.0	15.8	14.6	13.7	13.0	10.7	9.0	4.7	6.0	4.4	2.9	1.2	0.7
42	15.0	17.5	17.2	16.8	16.3	16.8	16.2	14.8	13.0	12.8	10.8	8.5	6.6	5.5	4.2	4.0	5.2	6.0
43	16.0	16.7	20.4	19.8	16.6	15.6	15.4	14.7	14.2	12.1	-	-	-	-	5.1	6.1	6.5	4.3
44	17.6	19.2	19.0	18.5	18.2	-	-	-	-	-	-	-	-	-	-	-	-	-
45	-	-	-	-	-	-	17.0	16.5	14.8	13.3	11.9	10.6	10.2	8.6	8.0	6.4	5.2	4.3
46	16.8	18.7	18.3	17.8	16.9	17.5	17.2	15.3	14.0	12.1	11.2	9.2	8.2	7.2	7.3	6.0	4.4	4.1
47	20.4	19.3	20.7	10.2	10.8	10.9	19.4	17.8	-	-	-	-	10.3	7.5	7.4	6.3	6.4	5.0
48	-	-	16.8	18.5	18.8	16.8	16.6	15.7	13.4	12.7	12.1	11.7	10.9	9.8	7.3	7.8	5.8	5.4
49	-	-	-	-	-	-	-	-	-	-	12.7	10.6	9.8	8.4	8.0	6.0	7.5	6.0
1950	17.7	18.0	18.3	19.4	18.8	17.9	16.6	15.6	13.8	13.5	13.8	13.5	11.3	7.6	5.1	4.6	4.0	2.6
51	14.9	16.2	17.0	18.6	17.3	17.0	16.7	15.9	14.0	13.9	12.6	10.8	9.3	7.8	7.5	7.1	6.2	7.7
52	17.7	16.9	17.0	17.0	17.4	15.9	14.0	13.0	11.8	11.0	9.0	8.2	6.6	4.7	3.9	-	-	-
53	19.0	18.3	17.7	17.1	17.9	17.1	15.8	14.7	14.0	14.2	12.5	11.8	10.9	10.1	9.2	8.0	6.8	6.8
54	16.0	17.8	16.3	16.5	17.3	16.8	16.3	15.2	13.5	12.2	12.0	10.9	8.9	8.8	7.8	-	-	-
55	17.6	21.1	20.4	20.1	19.9	20.8	19.6	16.8	15.0	13.6	13.0	10.7	8.3	8.6	7.5	6.2	4.6	3.5
56	15.4	18.4	16.8	17.6	15.9	15.4	14.3	13.8	13.2	11.8	11.4	10.0	8.2	7.0	6.2	6.5	6.8	5.2
57	16.6	17.6	20.5	18.2	17.2	16.4	15.5	14.4	12.7	12.6	11.4	10.3	9.2	6.9	6.6	5.4	4.8	5.6
58	19.3	16.8	17.1	15.9	16.3	15.8	16.8	16.4	14.7	13.1	11.1	10.6	10.9	7.9	6.7	8.2	5.1	3.7
59	15.6	17.8	21.1	20.6	19.8	19.0	17.3	16.6	14.9	13.1	12.1	12.0	9.8	9.7	8.1	6.6	4.4	4.3
1960	15.7	15.2	17.4	19.2	17.3	16.4	14.8	15.1	14.4	12.1	9.9	8.3	7.6	5.8	5.3	6.4	5.0	4.7
61	16.7	17.8	16.9	17.4	16.0	16.2	15.6	15.5	15.1	14.4	13.2	12.3	10.8	9.1	7.7	4.6	5.0	2.6
62	14.6	16.2	16.8	15.9	13.8	15.5	14.9	14.1	13.3	12.7	11.2	11.4	9.6	7.6	5.0	5.2	3.9	2.0
63	17.2	16.8	17.0	18.1	18.0	16.6	15.8	15.0	14.5	13.0	12.1	11.0	8.5	8.3	7.0	4.4	4.0	5.0
64	14.4	15.6	15.8	16.7	17.2	16.												

TORUNGEN t°C

	JAN			FEB			MAR			APR			MAY			JUN		
	I	II	III	I	II	III	I	II	III	I	II	III	I	II	III	I	II	III
1936	3.0	3.8	3.0	2.3	1.5	0.9	0.2	0.6	1.6	3.0	3.4	4.6	7.4	11.3	12.0	11.8	14.6	18.3
37	6.2	4.2	2.4	0.3	-0.6	-0.5	-0.8	-1.0	-0.1	1.4	3.0	4.5	7.7	9.9	11.5	10.6	14.4	13.6
38	-0.1	1.4	3.9	4.7	3.0	2.1	4.1	5.1	5.5	5.6	5.7	6.7	7.5	8.2	9.7	11.8	13.7	11.2
39	1.6	1.2	1.6	4.0	4.4	3.4	3.6	3.6	3.0	3.6	4.5	5.8	7.6	10.1	12.3	10.1	11.6	14.6
1940	3.5	3.2	2.0	0.5	-1.5	0.8	0.5	1.4	1.4	1.8	-	-	-	-	-	13.9	16.3	12.1
41	1.6	0.6	-0.4	-1.0	-1.1	-1.2	-1.2	-0.6	0.6	1.0	2.1	3.7	5.9	7.5	10.7	13.5	12.9	14.0
42	2.6	-	-	-	-	-	-	-	-	-1.0	-0.4	2.7	6.0	7.5	9.8	9.8	12.3	14.0
43	2.7	1.9	1.2	3.0	4.1	4.5	4.1	4.3	3.9	4.7	5.8	6.4	7.4	8.2	11.6	13.4	14.2	15.2
44	4.8	5.4	5.9	5.1	2.8	1.2	1.7	-	-	-	-	-	-	7.5	10.0	12.0	14.1	14.0
45	-	-	-	-	-	-	-	-	-	-	-	-	-	-	-	-	-	-
46	6.2	3.8	3.8	2.8	3.6	-	-	-	-	-	-	-	-	-	-	-	-	14.3
47	3.1	3.1	0.5	0.2	-1.0	-1.7	-	-	0.0	2.1	-	-	-	-	-	-	-	15.4
48	4.3	1.8	2.0	1.7	1.4	0.6	0.6	3.2	4.4	4.9	6.2	8.0	8.6	11.9	13.7	-	-	-
49	7.2	4.9	5.4	4.8	4.7	5.4	3.2	3.7	3.7	4.2	4.7	6.5	8.5	8.9	10.8	10.7	14.0	15.0
1950	5.0	3.5	1.5	1.7	3.4	3.8	4.0	2.5	3.8	5.0	6.0	7.4	9.1	11.5	11.7	12.0	12.1	14.2
51	1.2	0.0	1.4	1.0	0.7	0.7	0.7	0.4	0.5	1.8	3.7	4.6	5.9	8.0	10.6	13.1	13.4	14.9
52	7.0	6.2	4.8	3.1	2.4	4.8	1.9	2.5	1.9	2.7	5.2	6.1	8.8	10.2	11.8	10.5	12.9	12.5
53	-	-	-	-	-	-	-	3.2	3.9	4.6	5.7	6.7	8.9	10.0	11.0	12.7	16.2	18.6
54	7.2	6.6	3.8	2.8	1.0	-0.3	-0.3	0.1	1.0	2.4	4.9	5.4	6.9	9.2	12.4	12.5	13.2	13.0
55	-	3.1	3.2	2.9	1.1	0.4	1.8	0.8	0.5	3.1	3.7	5.2	6.8	6.9	9.8	11.8	12.9	13.9
56	3.4	3.6	1.9	0.0	-1.2	-0.6	-0.3	-0.4	0.3	1.7	3.4	5.5	6.4	6.6	11.3	10.6	11.2	14.7
57	5.3	4.5	3.6	3.6	2.4	1.7	1.9	2.6	2.9	3.6	3.7	6.4	6.7	8.0	10.2	11.2	11.8	12.7
58	3.4	2.2	1.5	2.0	-0.9	-0.5	0.6	2.8	3.7	4.2	7.3	8.2	10.7	12.5	15.3	19.0	15.2	14.9
59	4.2	2.2	3.2	0.8	2.3	4.0	3.4	2.8	3.6	4.0	5.3	6.6	7.8	11.5	11.7	12.9	14.3	15.4
1960	3.7	4.3	4.2	3.3	2.0	-0.1	0.8	1.4	2.5	3.2	4.3	5.2	6.7	11.5	12.8	14.0	12.3	14.7
61	4.0	3.2	3.0	3.1	3.4	3.8	4.2	4.7	5.1	5.5	6.1	7.3	8.9	10.4	11.6	12.6	13.3	14.1
62	4.4	3.9	3.6	3.4	3.2	2.7	1.7	1.3	2.1	3.0	4.0	5.3	6.9	8.4	9.0	10.6	11.5	12.8
63	1.2	-0.2	-0.8	-0.9	-1.0	-1.0	-0.8	-0.4	0.3	1.2	2.3	4.0	6.0	8.2	10.8	14.2	16.4	16.5
64	4.4	4.1	3.8	3.5	3.2	2.5	1.6	1.4	2.0	2.9	4.1	5.8	8.0	10.1	11.2	12.1	13.0	13.6
65	5.4	4.6	3.7	2.8	2.2	2.2	2.4	2.9	3.4	4.0	4.7	6.0	7.4	9.0	11.0	13.0	14.8	15.4
66	1.0	0.0	-0.5	-0.8	-0.8	-0.2	0.8	1.6	2.1	2.5	3.1	4.4	6.3	8.2	10.1	11.8	13.4	14.8
67	4.4	3.6	2.4	1.2	0.8	1.7	3.0	4.1	4.6	4.8	5.1	6.0	7.1	8.2	9.5	10.9	12.4	13.4
68	4.0	2.9	2.3	2.2	2.2	2.4	2.5	2.8	3.6	4.7	6.0	7.1	8.4	9.6	10.9	12.2	13.6	14.8
69	4.4	2.8	1.6	1.9	1.9	0.0	1.6	0.9	2.1	3.2	4.0	5.2	5.9	7.8	11.8	13.1	15.0	18.4
1970	1.2	0.4	-0.5	-1.0	-0.9	-0.8	-0.8	-0.2	0.8	1.5	2.2	3.5	6.2	10.1	10.1	15.0	15.8	14.4
NORMAL	3.5	2.9	2.5	2.2	2.1	1.5	1.9	1.9	2.2	3.2	4.4	5.6	7.4	9.1	10.9	12.2	13.7	14.2
DIV.		3.0			1.9			2.0			4.4			9.1			13.4	
	2.3	2.1	1.7	1.9	1.8	1.8	1.8	1.7	1.8	1.4	1.5	1.3	1.4	1.8	1.8	2.3	2.7	2.9
	JUL			AUG			SEP			OCT			NOV			DEC		
	I	II	III	I	II	III	I	II	III	I	II	III	I	II	III	I	II	III
1936	17.1	19.3	17.2	17.8	18.0	17.5	15.7	15.2	14.4	12.3	10.4	10.1	9.7	7.7	7.1	5.9	7.5	6.0
37	14.6	18.4	18.6	18.6	19.4	19.6	15.4	15.0	14.2	12.9	12.6	11.4	10.6	8.8	6.9	5.3	2.8	1.0
38	13.5	15.8	18.1	19.0	20.2	16.6	16.4	14.9	14.6	13.8	13.6	12.3	11.5	6.8	9.8	8.6	6.8	3.6
39	14.8	15.2	16.7	16.9	18.3	19.0	18.8	17.5	15.6	12.5	10.8	8.6	8.2	8.5	6.5	5.3	3.9	5.0
1940	13.0	16.3	16.6	16.2	17.0	15.5	13.8	12.7	12.3	11.6	11.0	8.8	7.0	6.7	8.1	6.9	4.4	3.9
41	15.0	18.9	19.4	18.2	15.7	15.1	15.3	14.4	14.1	13.4	12.2	9.6	7.9	6.8	4.7	4.2	4.2	4.2
42	15.3	17.5	14.4	15.2	15.4	16.4	15.8	14.4	13.7	13.4	12.4	9.8	9.6	8.8	8.1	7.4	7.6	5.6
43	16.8	16.0	19.7	18.2	16.5	15.7	15.4	15.2	14.3	13.6	-	-	-	-	10.0	6.4	4.6	6.9
44	17.4	18.1	18.8	20.0	17.3	-	-	-	-	-	-	-	-	-	-	-	-	-
45	-	-	-	-	-	-	16.9	16.3	15.2	14.0	12.7	11.8	10.8	9.0	8.4	8.0	6.5	4.4
46	15.6	18.0	17.4	16.9	16.4	16.8	16.2	15.2	14.6	12.4	11.4	9.2	11.0	7.0	8.3	6.6	4.9	7.0
47	15.6	17.8	17.7	19.3	20.3	21.0	18.2	16.8	-	-	-	-	11.2	8.0	7.0	5.7	4.9	5.2
48	-	-	15.8	17.9	18.5	16.5	15.8	15.0	14.2	13.0	12.8	12.0	10.6	9.3	6.4	8.1	6.4	6.4
49	-	-	-	-	-	-	-	-	-	-	12.9	12.2	9.2	8.4	6.7	6.8	7.5	7.2
1950	15.7	16.8	17.0	18.4	17.8	18.4	16.5	15.9	14.5	14.0	12.0	9.6	7.2	5.7	5.3	4.6	4.1	2.4
51	14.4	15.5	16.3	16.8	16.0	16.2	16.0	15.0	14.5	13.9	12.7	11.8	9.4	8.0	7.1	6.9	7.4	7.8
52	17.0	13.2	15.8	16.2	16.5	15.6	14.3	13.2	11.9	11.0	8.6	7.6	6.5	4.6	-	-	-	-
53	16.4	16.4	16.5	16.8	17.6	16.2	16.0	14.6	14.1	14.1	12.5	11.9	10.5	10.5	9.4	7.9	6.5	6.6
54	15.3	17.5	15.3	16.2	16.5	15.9	16.0	14.7	13.8	12.4	12.3	11.6	9.0	8.5	6.6	-	-	-
55	16.8	17.0	20.8	20.0	18.7	19.6	18.1	16.5	14.8	14.0	12.7	10.8	9.3	9.2	8.1	6.5	5.2	4.7
56	15.1	18.0	15.0	16.1	15.1	14.8	14.4	13.9	13.5	12.1	12.3	10.8	8.8	8.1	7.1	6.9	7.2	6.0
57	13.6	16.1	18.1	18.2	17.2	15.6	14.9	14.1	12.4	12.9	11.6	11.0	9.0	6.2	7.9	6.6	5.5	5.9
58	19.0	15.2	14.9	14.8	15.8	16.1	15.8	16.0	14.4	12.8	11.3	12.2	10.7	8.4	7.8	7.2	6.0	5.4
59	15.6	16.6	19.1	18.3	18.7	16.2	16.8	16.2	15.1	13.6	12.7	12.5	10.8	9.1	8.3	7.6	4.8	3.8
1960	16.0	15.0	16.8	17.4	15.6	15.4	15.5	15.4	14.7	12.2	10.0	8.2	6.3	6.1	5.4	6.9	4.7	5.6
61	15.1	15.8	15.8	15.8	15.8	15.8	15.6	15.3	14.8	14.1	13.2	12.2	11.0	9.7	8.3	6.8	5.7	5.0
62	14.0	15.1	15.2	15.2	15.2	15.0	14.5	13.9	13.2	12.5	11.8	10.6	9.2	7.8	6.6	5.6	4.5	3.1
63	15.9	15.6	16.0	16.6	17.0	16.6	15.8	14.8	13.8	12.8	11.9	10.8	9.6	8.4	7.3	6.2	5.4	4.8
64	14.0	14.5	15.0	15.5	15.8	15.4	14.8	14.0	13.0	12.2	11.2	10.4	9.6	8.8	8.0	7.4	6.7	6.0
65	15.5	15.6	15.6	15.4	15.2	15.1	15.0	14.8	14.3	13.5	12.6	11.0	9.3	7.5	5.9	4.5	3.2	2.1
66	15.8	16.2	16.2	16.0	15.8	15.4	15.1	14.7	13.9	12.8	11.6	10.4	9.2	8.0	6.8	5.9	5.2	4.6
67	14.4	15.2	16.0	16.7	17.1	17.0	16.3	15.3	14.8	14.1	13.2	12.2	11.0	9.8	8.5	7.4	6.4	5.3
68	16.1	17.1	18.0	18.5	19.0	18.5	17.6	16.5	15.0	13.6	12.0	10.4	8.7	7.4	6.1	5.0	4.0	3.3
69	16.0	-	-	-	20.0	18.5	17.2	16.0	14.1	12.4	12.1	11.5	10.1	9.0	7.9	6.5	5.4	3.3
1970	17.0	15.6	13.6	16.9	16.6	16.5	15.3	14.8	14.1	13.3	12.7	11.3	9.1	8.5	7.8	7.1	6.8	5.9
NORM	15.6	16.4	16.8	17.2	17.2	16.9	16.0	14.7	14.1	12.8	12.1	10.9	9.5	8.0	7.3	6.5	5.3	4.6
DIV.		16.3			17.1			14.9			11.9			8.3			5.5	
	2.1	2.3	1.9	2.2														



	JAN			FEB			MAR			APR			MAY			JUN		
	I	II	III	I	II	III	I	II	III	I	II	III	I	II	III	I	II	III
1936	4.6	5.5	3.4	4.2	3.0	2.8	2.7	2.7	3.3	5.2	4.8	5.7	7.0	9.2	9.5	9.0	10.8	14.4
37	6.3	5.1	4.1	3.8	2.0	0.2	1.2	2.2	2.4	1.9	3.6	4.5	6.6	8.8	8.6	8.8	13.6	12.7
38	3.5	2.9	4.5	5.3	5.1	4.4	4.8	5.6	5.5	6.0	6.4	6.5	6.7	7.0	8.9	10.4	9.2	9.7
39	4.7	4.6	3.0	3.4	5.5	5.1	4.7	4.3	3.6	4.1	5.3	6.3	6.5	8.4	8.6	8.9	8.8	11.0
1940	5.4	4.7	4.3	3.4	4.3	2.8	4.0	3.6	3.0	-	-	-	-	-	-	8.0	8.8	9.0
41	3.3	4.0	1.8	3.0	2.6	2.0	1.2	1.5	3.8	1.6	3.2	4.1	4.8	5.4	8.3	8.2	9.5	9.0
42	4.5	2.5	1.1	-	-	-	-	-	-	-	-	4.1	5.0	6.9	8.8	8.6	6.8	6.5
43	4.8	4.5	4.6	3.2	5.6	5.2	5.4	5.2	5.0	5.5	6.0	6.5	7.3	7.5	9.4	12.4	12.5	9.8
44	7.9	7.2	6.5	6.5	6.0	4.6	4.8	5.2	-	-	-	-	-	7.9	7.7	8.6	8.6	12.1
45	-	-	-	-	-	-	-	-	-	-	-	-	-	-	-	-	-	-
46	6.0	5.4	4.4	4.3	6.5	-	-	-	-	-	-	-	-	-	-	-	-	13.4
47	5.2	5.7	2.8	2.5	3.3	2.4	0.5	1.8	2.8	3.6	-	-	-	-	-	-	-	15.0
48	5.7	4.2	3.8	4.6	2.1	2.1	3.1	4.5	5.4	5.3	6.1	7.3	8.0	11.8	12.6	8.4	8.4	10.0
49	6.5	7.2	7.4	6.9	5.7	6.0	5.4	5.8	5.3	4.8	5.4	6.3	7.0	8.4	10.0	11.6	9.0	11.8
1950	7.4	6.6	4.8	4.5	4.6	5.2	3.9	4.4	4.3	5.7	5.4	6.5	7.7	8.2	11.1	10.1	10.8	12.7
51	4.1	5.2	2.1	3.0	2.4	1.8	1.1	2.1	2.9	2.5	3.9	5.0	5.6	7.2	10.5	9.6	10.4	11.8
52	7.1	7.1	5.6	5.8	4.7	5.2	4.5	4.8	3.0	3.2	5.3	6.4	8.0	9.5	8.3	9.6	9.4	10.3
53	-	-	-	-	-	-	-	-	4.9	5.4	5.2	6.1	6.9	8.2	8.6	7.9	15.8	17.4
54	8.1	7.8	6.6	5.7	5.0	3.2	1.3	3.2	3.3	3.6	5.0	5.9	6.9	8.3	12.0	12.4	13.3	11.5
55	-	5.6	4.3	3.9	2.9	1.9	4.0	4.9	3.1	4.4	5.8	6.2	6.6	6.5	7.0	9.5	7.8	13.7
56	5.6	5.1	5.0	3.8	2.7	1.3	2.4	0.8	1.4	3.3	4.9	5.9	6.8	6.7	7.7	9.8	11.0	8.0
57	5.5	4.9	4.3	4.3	4.2	3.4	2.8	3.2	3.4	4.4	5.0	6.8	6.0	7.5	8.3	8.6	10.4	11.4
58	5.2	3.9	3.4	3.4	3.1	2.4	2.1	1.6	1.0	2.4	4.6	4.8	5.8	6.8	3.1	10.3	10.4	13.0
59	6.0	3.7	3.2	3.3	2.6	4.7	5.0	4.0	4.0	4.5	5.5	6.3	7.1	8.8	11.1	11.3	11.4	12.3
1960	5.2	5.0	4.9	4.6	5.5	3.6	2.2	2.6	4.2	4.9	5.4	6.4	7.1	9.1	8.8	12.1	11.9	8.9
61	6.1	5.0	3.0	3.1	3.6	4.1	4.7	5.8	6.6	5.8	5.6	6.5	8.0	7.9	8.1	11.0	12.6	11.5
62	5.6	5.2	5.3	5.2	6.3	5.9	3.9	3.2	2.8	3.5	4.2	5.3	6.9	8.3	8.1	8.0	8.8	9.5
63	3.7	3.8	4.1	2.8	1.6	2.4	3.0	3.1	3.7	2.9	4.5	4.7	6.2	7.0	8.6	13.4	9.2	10.6
64	6.0	5.3	6.2	7.0	6.3	3.9	4.0	2.8	2.9	4.1	5.4	6.4	7.4	8.1	10.2	9.0	11.4	12.1
65	7.5	5.9	4.8	6.9	7.4	5.7	3.0	3.4	4.2	4.5	4.4	5.9	6.6	7.5	8.4	10.4	13.1	11.9
66	3.7	2.8	2.4	2.6	-0.4	1.0	1.4	2.8	4.4	4.0	3.5	4.0	6.2	7.6	8.7	8.1	13.2	14.7
67	5.2	6.2	5.0	5.1	4.4	3.7	4.0	4.5	4.8	4.9	5.4	5.8	6.4	7.7	8.7	9.1	8.9	11.1
68	4.6	3.1	6.1	5.9	5.6	4.4	2.6	5.7	4.9	4.9	5.0	6.7	7.6	7.9	10.4	12.4	10.8	14.2
69	4.2	4.4	4.6	3.0	1.2	1.8	3.0	5.6	4.9	5.1	5.4	4.2	5.5	6.2	8.7	11.2	10.1	15.9
1970	4.9	3.3	3.8	3.8	0.2	-0.2	1.6	1.7	2.9	2.1	2.9	4.6	5.6	7.2	6.7	9.5	10.4	14.5
NORMAL	5.4	5.0	4.3	4.4	3.9	3.3	3.2	3.7	3.8	4.2	4.9	5.7	6.7	7.9	9.1	9.9	10.5	11.8
DIV.	1.4	1.4	1.3	1.6	2.1	1.8	1.5	1.5	1.3	1.4	1.0	1.0	1.0	1.2	1.7	2.1	2.6	2.9

	JUL			AUG			SEP			OCT			NOV			DEC		
	I	II	III	I	II	III	I	II	III	I	II	III	I	II	III	I	II	III
1936	17.7	17.6	17.2	16.5	17.5	14.9	12.0	15.4	14.2	12.3	8.2	9.7	9.8	8.8	9.0	8.0	7.4	7.4
37	13.4	13.2	15.8	18.1	18.9	17.7	15.2	13.6	13.5	13.3	11.7	11.7	10.8	9.1	8.3	6.6	5.8	5.3
38	12.0	13.8	15.4	17.3	18.6	14.3	15.4	12.7	14.4	13.9	13.4	12.5	11.8	11.0	10.4	9.4	8.6	6.8
39	11.3	12.8	15.9	16.2	16.9	19.1	18.6	16.3	13.0	12.7	11.6	10.3	9.4	8.8	7.8	6.8	6.2	6.6
1940	8.4	15.1	12.6	12.4	11.9	9.8	12.0	11.6	12.0	11.5	11.2	10.2	8.8	7.3	8.0	7.7	6.7	6.1
41	9.6	16.7	18.1	12.6	15.3	15.4	14.0	10.7	12.8	13.2	11.1	8.3	8.0	7.2	6.9	6.4	5.6	4.5
42	10.0	10.7	12.1	13.5	15.0	15.6	15.3	14.2	13.4	13.1	11.8	11.2	10.4	9.2	9.5	8.7	7.5	7.1
43	12.5	13.8	16.2	16.6	14.8	15.6	15.5	15.2	13.5	12.7	12.3	-	-	-	9.3	7.4	6.4	7.1
44	15.0	13.4	13.8	15.8	15.0	11.2	13.1	-	-	-	-	-	-	-	-	-	-	-
45	-	-	-	-	-	14.8	14.6	15.9	14.8	13.8	11.2	12.6	12.0	10.3	9.6	8.3	6.6	6.6
46	14.4	16.5	17.1	15.0	15.8	16.4	15.9	15.2	14.1	13.6	12.0	10.7	9.6	8.8	8.7	7.5	6.7	6.3
47	15.2	15.2	15.1	13.8	17.2	19.2	19.1	16.1	15.6	-	-	-	11.1	8.6	7.4	7.2	7.9	7.0
48	12.0	16.0	15.5	15.0	15.8	14.2	16.0	14.3	13.3	12.5	12.7	12.4	11.4	10.1	8.7	8.1	8.6	7.2
49	-	-	-	-	-	-	-	-	-	-	13.6	12.3	11.1	11.5	10.3	9.6	8.4	7.9
1950	13.5	16.4	16.6	17.4	17.2	17.2	14.4	14.4	14.4	13.8	13.6	12.3	10.4	8.7	7.9	6.6	5.6	5.4
51	8.4	13.2	14.5	16.6	15.3	16.0	16.0	15.8	14.6	14.1	13.2	11.9	10.6	9.6	8.7	8.2	8.3	7.8
52	13.6	13.1	10.0	15.9	16.1	10.4	12.3	12.6	12.3	11.3	9.4	9.0	8.5	6.3	5.8	-	-	-
53	10.0	14.2	16.0	15.4	16.8	15.7	14.4	13.6	14.3	13.3	12.8	12.1	11.2	9.9	9.0	8.4	8.1	8.2
54	13.3	13.4	14.4	15.2	15.6	15.4	14.8	14.0	12.8	12.7	12.2	11.6	10.9	10.0	8.7	-	-	-
55	10.8	15.0	12.2	9.0	18.9	18.7	16.7	15.5	14.7	13.1	12.0	11.2	9.6	9.0	8.1	7.2	6.7	6.8
56	12.1	12.8	11.7	12.6	13.6	14.4	14.6	13.0	13.6	13.4	11.6	11.2	10.5	9.4	7.7	7.3	7.4	6.4
57	12.2	13.5	14.5	13.0	15.7	14.5	14.0	13.6	13.0	11.6	11.9	11.4	10.0	8.9	8.8	7.8	6.9	7.1
58	15.0	11.0	12.4	14.3	14.5	14.7	15.6	14.4	14.5	13.4	12.4	12.1	11.8	10.1	9.3	8.8	7.2	6.6
59	15.0	14.8	16.0	16.5	18.4	14.6	13.6	11.7	11.0	13.9	13.2	12.5	11.7	10.6	10.4	8.8	8.3	6.8
1960	11.9	14.7	14.3	17.0	16.8	16.0	14.3	15.4	14.6	13.1	11.5	10.2	10.1	8.0	6.6	7.6	7.4	7.1
61	12.6	13.2	13.4	13.9	15.0	14.8	14.9	14.6	14.7	14.4	13.0	12.2	11.4	11.4	10.3	9.0	7.8	7.3
62	10.3	15.3	13.0	14.8	13.4	13.3	13.0	12.9	12.9	12.9	12.3	11.7	10.9	9.8	7.9	7.1	7.1	4.7
63	13.1	11.6	13.4	16.6	16.4	16.2	15.6	14.7	13.2	11.7	11.5	11.6	11.1	10.1	8.8	8.3	7.5	6.0
64	12.5	13.1	13.6	12.6	14.6	12.6	12.7	13.2	13.0	12.3	11.8	10.7	9.9	9.3	9.3	8.2	7.8	7.2
65	13.0	11.9	14.6	13.5	14.5	15.3	14.9	14.3	13.8	13.7	12.8	11.9	11.0	9.6	8.1	6.8	6.3	5.0
66	12.0	11.5	13.0	15.2	14.2	14.8	15.1	13.0	12.5	12.8	12.2	11.2	10.0	9.0	8.2	7.6	6.6	7.0
67	13.3	14.1	15.7	16.5	16.2	15.0	15.1	15.8	15.2	14.2	13.3	12.3	11.7	11.3	10.4	9.8	7.7	6.6
68	13.6	10.8	12.7	12.0	11.0	15.4	18.3	17.2	15.2	13.2	11.7	11.8	10.9	9.2	8.5	8.4	6.0	5.7
69	12.4	13.4	15.0	17.0	18.5	15.3	11.0	14.3	12.4	11.2	11.9	10.9	9.6	9.2	8.5	7.5	6.6	5.7
1970	14.0	14.4	14.7	16.1	15.6	16.0	13.7	14.0	13.9	13.2	12.6	11.3	10.3	9.2	9.0	8.3	8.2	7.6
NORMAL	12.6	13.8	14.4	15.0	15.8	15.1	14.8	14.2	13.7	13.0	12.1	11.3	10.5	9.4	8.6	7.9	7.2	6.6
DIV.	2.8	2.5	2.4	2.4	2.2	2.5	2.1	1.9	1.3	0.9	1.3	1.2	1.1	1.2	1.2	1.0	1.1	1.1



	JAN			FEB			MAR			APR			MAY			JUN		
	I	II	III	I	II	III	I	II	III	I	II	III	I	II	III	I	II	III
1936	4.7	5.5	4.9	5.0	4.5	4.2	4.4	4.4	5.4	5.3	5.9	6.2	8.2	9.7	11.0	10.1	11.0	15.2
37	5.5	5.2	4.8	4.9	4.8	2.8	1.4	1.0	1.8	3.1	4.6	6.2	8.6	10.4	9.8	10.9	12.4	12.4
38	5.2	5.6	5.3	5.1	4.0	4.4	4.9	5.2	5.6	5.4	6.5	7.2	7.5	7.6	9.4	10.5	10.9	11.4
39	6.7	6.8	5.9	3.6	3.8	3.9	4.7	4.8	4.6	5.0	5.2	6.0	7.6	9.0	9.9	11.4	11.3	12.5
1940	5.7	5.1	4.5	3.7	4.1	4.2	4.4	4.2	4.5	-	-	-	-	-	-	10.6	10.0	10.4
41	4.4	4.4	4.2	3.1	3.4	3.4	2.9	2.5	2.9	3.5	4.6	5.3	6.5	6.3	8.2	9.0	9.6	12.0
42	4.2	3.0	3.6	3.8	3.7	3.0	-	-	-	-	-	4.0	5.1	7.0	8.7	8.9	9.7	9.4
43	5.3	5.0	5.3	5.2	5.1	5.2	5.2	5.4	5.7	5.6	5.9	6.6	7.2	8.0	11.0	12.3	13.2	11.7
44	5.7	6.3	6.6	6.8	6.3	5.8	5.6	5.6	5.8	5.9	6.7	7.0	7.1	8.2	9.1	9.3	10.0	11.4
45	-	-	-	-	-	-	-	-	-	-	-	-	-	-	-	-	-	-
46	6.6	5.6	5.7	5.4	5.1	5.0	5.5	5.3	5.3	5.8	-	-	-	-	-	-	12.3	13.7
47	5.4	5.1	4.7	4.2	3.1	2.8	2.8	3.3	3.4	3.7	4.3	5.1	8.7	10.7	12.0	13.0	13.5	15.4
48	5.9	5.8	5.6	5.5	4.0	3.3	3.2	3.7	4.5	5.2	6.4	8.3	8.4	10.1	10.6	11.3	12.0	12.8
49	7.0	6.6	6.6	6.4	6.1	5.8	5.2	4.7	5.7	6.6	7.0	7.2	7.6	9.0	10.6	11.6	11.6	12.3
1950	7.0	7.1	5.7	6.3	5.5	3.6	3.9	4.6	5.3	5.9	6.4	7.2	9.1	10.2	10.4	11.3	12.4	14.0
51	5.1	4.8	4.8	3.8	3.4	3.4	3.3	2.5	2.5	2.9	3.4	4.3	7.6	8.6	10.8	10.8	11.1	12.4
52	6.3	6.2	5.2	4.6	5.0	5.6	5.8	5.4	5.3	4.6	5.1	6.6	9.0	9.1	9.5	9.9	10.8	11.5
53	5.4	4.5	5.0	4.9	4.6	4.4	4.6	4.9	5.4	5.4	5.9	6.6	7.4	8.1	9.2	10.4	13.0	16.2
54	7.3	7.4	6.3	5.5	5.1	5.5	4.2	2.8	3.2	3.8	4.6	5.5	6.9	8.4	10.8	11.8	12.6	12.7
55	6.6	5.7	5.8	4.8	3.8	3.2	3.1	3.4	4.0	4.8	5.2	5.5	6.2	7.0	8.0	12.0	10.8	11.0
56	5.2	5.1	4.7	3.6	3.5	3.6	3.8	3.5	2.8	3.5	4.2	6.3	7.4	7.8	10.0	10.6	12.4	11.8
57	6.0	6.3	5.6	5.3	4.8	4.3	4.1	4.2	4.2	4.8	5.6	6.6	7.0	8.5	9.9	10.0	11.6	10.4
58	5.9	5.2	5.0	4.6	4.4	3.8	3.7	3.2	3.3	3.7	4.5	4.9	5.8	7.0	8.8	10.5	10.4	13.5
59	5.6	5.5	4.7	3.6	3.6	4.0	4.5	4.8	5.5	5.2	5.8	6.0	7.5	9.6	8.2	10.4	10.3	13.7
1960	6.3	5.4	4.0	4.1	3.6	3.8	4.8	4.8	5.0	5.8	6.0	6.5	7.8	11.4	9.3	11.4	12.4	13.4
61	6.1	5.6	5.4	5.4	5.2	5.2	5.2	5.3	5.4	5.9	6.4	7.2	8.2	9.1	10.0	10.8	11.5	12.4
62	7.2	6.7	6.2	5.7	5.2	4.8	4.4	4.2	4.4	4.8	5.3	6.1	7.0	8.0	8.8	9.5	10.2	11.3
63	5.0	4.2	3.6	3.1	3.0	3.0	3.2	3.4	4.0	4.6	5.4	6.0	6.7	7.6	9.0	11.2	13.1	13.7
64	6.9	6.5	5.9	5.4	5.0	4.8	4.7	4.7	4.9	5.0	5.4	6.5	7.8	9.0	9.9	10.7	11.4	12.1
65	6.2	5.9	5.7	5.5	5.5	5.4	5.4	5.3	5.4	5.8	6.2	6.8	7.8	8.8	10.2	11.4	12.3	12.4
66	5.3	4.7	4.3	3.8	3.4	3.0	2.8	2.7	3.3	4.1	4.8	5.6	6.5	7.5	9.0	11.0	12.6	13.0
67	5.8	5.6	5.3	5.2	5.0	4.9	4.7	4.7	4.9	5.2	5.6	6.2	6.9	7.8	8.8	10.0	11.2	12.2
68	6.5	6.0	5.3	4.8	4.4	4.7	5.2	5.7	6.2	6.7	7.2	7.9	8.6	9.4	10.6	12.2	13.5	13.8
69	4.8	4.5	4.4	3.9	2.4	1.2	1.6	1.8	3.0	3.1	5.7	5.5	6.1	7.4	9.8	10.9	12.4	14.0
1970	-	6.0	4.5	3.8	2.9	2.0	1.4	1.5	2.0	2.6	3.6	4.4	7.0	8.5	8.2	12.0	12.9	13.2
NORM.	5.9	5.8	5.3	4.8	4.4	4.3	4.1	4.0	4.4	4.8	5.6	6.3	7.6	8.7	9.8	10.9	11.8	12.9
DIV.	1.0	5.7 0.9	0.8	1.0	4.5 1.0	1.1	1.1	4.2 1.2	1.2	1.1	5.6 1.1	1.2	1.4	8.7 1.6	1.4	1.4	11.9 1.3	1.9

	JUL			AUG			SEP			OCT			NOV			DEC		
	I	II	III	I	II	III	I	II	III	I	II	III	I	II	III	I	II	III
1936	16.4	16.5	17.4	17.1	16.9	15.4	14.1	14.9	13.8	12.7	11.2	10.0	9.2	8.4	7.3	7.5	7.4	7.3
37	13.7	14.7	16.6	17.4	17.9	17.8	16.2	14.2	12.5	12.3	11.6	11.2	10.3	8.4	7.3	6.0	5.6	5.1
38	12.3	13.3	15.2	17.3	18.0	15.2	14.2	12.9	13.2	13.1	12.1	11.1	10.6	9.8	9.5	9.4	8.0	6.6
39	11.8	12.8	15.1	17.0	16.7	18.2	18.5	17.0	15.0	12.0	11.1	10.0	9.4	9.3	8.4	7.5	6.5	6.3
1940	13.0	15.5	14.4	13.7	13.4	10.1	10.3	9.6	9.7	10.0	10.0	8.8	8.4	8.0	7.6	6.3	5.7	5.1
41	11.2	15.6	16.2	17.0	15.3	14.8	14.0	12.6	11.4	11.9	10.7	9.6	7.9	7.4	7.1	6.6	6.1	5.1
42	11.8	11.3	11.8	13.1	13.8	15.0	15.2	13.8	12.6	12.7	11.2	10.4	9.1	8.8	7.7	7.3	7.1	6.9
43	12.8	12.1	14.4	15.6	13.6	14.5	14.7	14.8	13.9	12.4	11.2	10.3	9.7	9.0	7.9	6.1	6.6	6.8
44	14.2	15.0	16.4	16.4	13.1	12.4	12.1	-	-	-	-	-	-	-	-	-	-	-
45	-	-	-	-	-	16.6	14.6	13.7	14.3	13.4	11.5	11.0	10.4	9.6	9.0	8.7	7.6	7.3
46	14.4	16.5	16.7	16.0	15.2	16.1	15.6	15.0	14.4	13.0	12.2	11.2	10.7	9.2	8.5	7.0	6.7	6.6
47	15.4	16.8	19.0	16.3	16.5	17.1	16.8	15.9	15.0	13.2	12.0	9.9	9.4	9.6	7.6	7.0	7.5	8.3
48	12.8	14.8	14.1	14.9	15.5	14.6	14.4	14.8	13.1	12.0	11.2	9.6	9.3	8.9	8.5	8.6	8.0	7.1
49	13.4	13.2	15.0	14.0	13.9	14.9	15.9	15.8	15.6	13.8	13.2	11.4	11.0	9.4	9.7	9.0	8.1	8.4
1950	15.3	16.4	16.8	17.3	16.6	16.7	15.8	14.8	13.6	12.9	12.0	10.6	8.5	10.0	8.8	8.9	7.8	5.7
51	12.6	13.0	14.8	14.9	14.9	14.6	14.8	14.3	13.9	13.3	12.5	11.2	9.8	9.1	8.8	8.8	8.0	7.9
52	13.5	14.4	14.0	15.3	15.8	13.1	12.4	11.6	10.6	10.4	9.2	8.9	8.0	7.2	5.6	5.8	6.3	6.5
53	15.2	15.6	16.1	15.5	16.1	15.5	14.7	13.8	13.4	12.4	11.6	11.5	11.2	9.8	9.8	8.4	7.2	7.8
54	13.2	14.3	14.5	14.5	15.7	16.1	15.1	14.0	12.2	11.8	10.5	10.4	9.6	9.2	8.9	8.7	7.9	6.8
55	13.0	15.4	15.9	12.3	14.7	17.4	16.4	15.2	14.3	13.3	12.2	10.1	9.2	8.9	8.6	7.4	4.3	6.1
56	13.0	16.4	14.5	13.3	13.9	14.7	14.3	13.5	13.2	12.1	11.4	10.3	9.2	9.2	7.9	7.6	8.1	7.0
57	12.1	14.2	14.7	14.3	15.0	14.6	14.2	13.5	12.4	11.7	11.2	10.6	8.5	7.0	9.3	6.6	6.7	6.0
58	16.1	15.0	13.3	13.6	15.0	15.4	15.7	15.4	14.4	13.7	12.3	11.8	10.2	10.2	9.1	8.8	6.4	7.1
59	14.8	14.8	16.7	16.6	17.0	16.7	15.5	13.5	11.0	11.7	11.6	11.5	10.6	9.9	9.6	9.2	8.2	7.4
1960	12.7	14.4	15.5	17.4	17.2	16.7	15.5	14.6	14.5	13.0	11.9	11.2	10.2	9.6	8.4	7.6	6.9	7.1
61	13.4	14.0	14.2	14.3	14.4	14.4	14.4	14.3	14.0	13.3	12.6	11.6	10.8	9.9	9.2	8.6	8.2	7.6
62	12.6	13.5	13.9	14.2	14.3	14.0	13.3	12.4	11.9	11.7	11.6	10.6	9.6	8.6	8.0	7.5	7.1	7.3
63	14.1	14.5	15.0	15.8	16.2	16.0	15.3	14.4	13.2	12.2	11.2	10.1	9.4</					

	JAN			FEB			MAR			APR			MAY			JUN		
	I	II	III	I	II	III	I	II	III	I	II	III	I	II	III	I	II	III
1936	5.8	5.6	5.2	4.8	4.0	3.6	3.8	3.9	4.1	4.2	4.7	5.6	7.3	9.3	8.6	9.4	10.8	11.5
37	5.5	5.6	5.3	4.8	4.0	2.9	2.4	2.4	2.2	2.4	3.6	3.9	4.7	6.4	8.5	9.8	11.0	10.1
38	5.0	5.0	5.0	5.1	5.0	4.8	5.0	5.2	5.4	5.3	5.4	6.1	7.1	7.4	9.6	10.3	10.4	11.3
39	7.1	6.5	6.0	5.3	4.8	4.5	4.6	5.3	5.3	5.2	4.5	5.7	7.4	8.8	9.0	9.7	10.6	11.7
1940	5.8	5.6	5.3	4.8	4.6	4.7	5.0	5.0	5.0	-	-	-	-	-	-	-	-	-
41	5.7	5.4	5.1	3.8	3.8	3.6	3.4	2.8	3.0	3.7	4.2	5.4	6.1	6.2	7.6	9.1	9.6	12.4
42	5.0	4.3	3.8	3.7	4.0	4.0	3.4	2.6	3.0	3.3	4.4	5.6	5.2	6.4	8.0	9.6	10.0	9.9
43	5.5	5.5	5.0	5.4	5.4	5.5	5.2	4.8	5.3	5.7	5.9	7.4	7.8	8.1	-	-	-	-
44	-	-	-	-	-	-	5.6	5.8	5.6	5.6	6.0	6.3	7.1	7.8	8.8	11.4	12.1	11.5
45	-	-	-	-	-	-	-	-	-	-	-	-	-	-	-	-	-	-
46	7.0	6.4	6.3	5.7	4.5	3.8	4.0	4.4	4.5	5.0	5.9	7.0	7.0	7.9	10.8	11.3	12.4	13.4
47	6.5	6.2	5.3	5.3	4.3	2.4	2.6	2.8	3.5	3.6	4.0	5.1	7.6	10.5	9.6	10.5	11.8	13.8
48	6.5	6.2	5.7	5.7	5.1	3.9	3.5	4.1	4.6	5.1	5.6	6.7	8.1	7.7	7.6	10.8	11.6	11.0
49	7.3	7.2	6.9	6.4	6.4	6.5	5.4	6.1	6.2	5.9	6.4	6.6	7.2	8.0	9.4	10.6	10.6	11.0
1950	7.3	7.3	6.4	6.6	6.5	5.3	4.6	5.1	5.2	5.7	6.4	6.9	7.6	8.8	9.4	10.4	12.0	13.3
51	5.7	5.3	4.9	4.8	4.5	4.0	3.7	3.0	2.8	3.3	3.9	4.3	5.7	6.6	8.6	8.8	8.3	9.8
52	7.1	6.8	5.7	6.7	5.1	4.3	5.8	5.8	5.5	5.4	5.0	5.7	6.7	7.9	9.1	9.7	10.0	11.0
53	5.4	5.4	5.1	5.4	5.0	5.0	4.9	4.9	5.0	5.0	5.4	5.8	6.5	7.6	9.4	10.1	12.4	14.4
54	7.6	8.0	6.4	5.8	5.3	5.0	4.4	3.0	3.8	4.3	4.6	5.6	7.5	9.0	10.0	10.0	11.9	12.5
55	6.3	5.7	5.6	5.5	4.9	3.8	3.3	3.6	4.4	4.4	4.6	5.5	5.9	6.4	7.1	9.4	9.3	10.0
56	5.6	5.3	5.1	5.0	4.9	4.4	4.2	4.2	4.2	4.2	4.4	5.4	6.8	7.3	8.6	9.7	10.7	10.8
57	6.1	6.5	5.9	5.4	4.7	4.0	3.9	4.2	4.4	4.6	5.2	6.0	6.4	7.7	9.1	9.8	11.1	10.3
58	6.0	5.6	5.2	5.1	4.8	4.3	3.9	3.6	3.4	3.6	4.2	5.1	5.2	6.4	8.0	9.0	9.0	12.4
59	6.6	6.4	6.0	5.9	4.4	5.2	5.7	5.0	5.5	6.2	6.1	7.1	7.8	10.1	9.4	11.2	10.8	11.4
1960	7.9	6.7	5.3	5.3	5.2	4.5	5.2	5.5	6.0	6.1	6.4	7.0	8.1	8.9	9.1	11.9	12.2	12.8
61	6.5	6.2	6.2	6.2	6.2	6.2	6.2	6.3	6.5	6.8	7.2	7.6	8.4	9.3	10.1	10.9	11.6	12.4
62	6.7	6.0	5.6	5.3	5.0	4.8	4.6	4.5	4.6	4.8	5.3	5.9	6.8	7.7	8.6	9.5	10.4	11.2
63	5.2	4.5	4.2	3.9	3.8	3.7	3.6	3.6	3.9	4.5	5.1	5.8	6.6	7.5	9.0	11.0	12.9	13.4
64	6.7	6.4	6.0	5.6	5.4	5.4	5.4	5.6	5.3	5.0	5.2	6.0	7.0	8.0	8.9	9.9	10.6	11.1
65	6.2	5.7	5.6	5.6	5.7	5.6	5.5	5.2	5.2	5.4	5.9	6.5	7.3	8.2	9.3	10.3	11.2	11.4
66	5.0	4.4	3.9	3.4	3.1	3.0	3.0	3.2	3.6	4.1	4.8	5.4	6.0	6.7	8.3	10.4	11.8	12.4
67	6.5	6.0	5.6	5.4	5.2	4.9	4.8	4.8	4.8	4.9	5.2	5.8	6.6	7.4	8.4	9.4	10.4	11.4
68	6.6	5.8	5.3	5.0	4.8	4.8	4.8	5.1	5.4	5.8	6.2	6.6	7.3	8.1	9.6	11.2	12.7	12.9
69	5.7	4.8	5.4	4.7	3.2	2.2	2.7	2.8	3.2	4.5	5.4	6.7	6.2	6.4	9.5	8.3	12.4	13.0
1970	5.7	5.5	5.3	4.7	3.8	2.7	2.3	2.4	2.7	3.0	4.4	5.0	5.4	7.7	8.0	11.8	11.0	11.0
NORMAL	6.1	5.9	5.3	5.2	5.0	4.3	4.4	4.5	4.5	4.8	5.3	6.0	6.6	7.6	8.9	10.0	10.5	11.3
DIV.	0.8	0.9	0.7	0.8	0.9	1.1	1.3	1.2	1.2	1.1	0.8	1.0	1.2	1.3	1.1	1.7	1.9	2.1
	JUL			AUG			SEP			OCT			NOV			DEC		
	I	II	III	I	II	III	I	II	III	I	II	III	I	II	III	I	II	III
1936	13.7	16.7	16.6	16.2	15.8	15.4	14.1	13.5	13.1	11.3	10.0	9.6	8.3	7.4	7.3	7.2	6.3	6.4
37	11.6	13.2	15.7	15.4	15.4	16.8	15.6	13.0	11.9	11.5	11.5	10.3	9.9	8.8	7.8	6.6	5.7	5.2
38	11.8	13.0	14.9	16.9	18.4	15.0	14.5	12.6	12.4	13.0	12.9	12.1	10.9	10.8	10.3	9.0	9.6	8.1
39	11.9	14.0	14.8	15.4	16.0	17.1	17.8	16.8	14.3	11.7	10.7	10.6	9.0	8.7	8.0	7.4	6.9	6.5
1940	-	-	-	-	12.9	12.0	10.5	9.8	10.1	10.2	10.0	9.1	8.6	8.6	8.3	7.2	5.8	6.3
41	12.8	17.6	18.3	16.9	15.2	15.1	14.5	12.8	12.6	11.8	11.0	10.0	7.4	7.0	7.6	5.7	6.8	6.0
42	12.2	13.6	11.4	13.4	14.3	14.8	14.9	13.5	12.9	12.8	11.4	10.0	9.8	9.4	7.4	5.9	6.4	6.9
43	-	13.7	16.4	15.4	13.7	14.6	14.7	14.6	13.4	12.2	11.5	11.8	10.7	8.4	7.5	-	-	-
44	-	-	-	-	14.5	14.1	13.8	13.1	12.7	12.6	12.0	11.3	10.7	9.5	8.5	-	-	-
45	-	-	-	-	-	-	12.7	13.4	13.6	12.9	12.0	11.5	10.9	9.5	9.2	9.0	7.9	7.5
46	14.0	16.0	16.5	16.0	15.7	15.5	15.4	15.2	13.8	12.8	12.3	11.8	10.4	10.3	9.2	7.6	7.3	7.0
47	14.0	14.2	15.2	15.7	15.9	14.0	15.1	14.7	13.9	12.6	10.8	8.7	9.4	9.3	8.2	7.1	7.2	7.5
48	11.4	13.1	14.1	15.5	14.6	14.5	14.5	14.4	12.4	11.6	11.3	10.3	9.0	8.6	8.7	8.7	7.7	7.5
49	12.7	12.6	11.4	13.1	12.5	13.8	14.6	14.8	15.0	13.8	12.7	11.0	10.8	10.2	10.3	9.6	8.4	7.7
1950	14.2	16.4	15.9	16.2	16.2	16.6	15.8	14.6	13.4	13.1	11.8	11.1	9.6	9.4	9.5	8.9	7.8	6.9
51	9.9	12.2	13.5	14.4	13.9	13.9	14.4	14.6	13.6	13.7	12.7	11.9	11.0	10.4	9.6	8.6	7.6	7.0
52	12.8	13.9	13.4	14.4	14.8	13.7	12.0	11.2	10.2	10.2	9.6	9.0	9.0	8.3	6.3	6.0	6.7	6.0
53	13.5	14.6	15.3	14.9	14.4	14.2	14.1	13.4	13.1	12.4	12.1	11.1	10.9	10.4	9.7	8.7	8.1	8.0
54	12.7	11.8	13.0	14.5	15.1	15.3	14.9	13.7	12.9	11.9	12.0	10.4	10.0	8.8	8.5	8.7	8.1	7.3
55	12.2	13.8	12.9	13.2	13.9	15.8	13.4	14.7	14.2	12.9	12.0	10.5	10.1	9.9	9.3	8.3	7.1	6.6
56	12.4	15.2	13.9	14.0	13.5	13.6	14.4	13.7	12.8	12.4	11.6	10.0	9.5	9.2	8.8	8.2	7.8	7.2
57	11.6	13.0	14.0	14.8	13.6	13.9	14.2	13.1	12.5	11.6	10.8	10.1	9.0	8.4	8.9	7.8	7.7	7.2
58	12.4	13.6	11.3	11.4	14.0	14.4	13.2	14.4	14.0	12.8	11.9	11.7	10.3	9.6	9.9	10.1	8.8	7.4
59	14.9	15.0	16.3	16.8	17.6	16.9	14.5	14.1	13.1	12.0	11.5	11.8	10.6	10.2	9.7	9.5	9.0	8.4
1960	12.7	13.1	15.7	17.3	16.9	15.6	14.7	14.5	14.3	13.3	12.8	11.9	10.8	9.8	9.4	8.2	7.2	7.2
61	13.1	13.8	14.4	15.0	15.4	15.4	15.4	15.2	14.6	14.0	13.2	12.3	11.5	10.8	10.0	9.1	8.3	7.5
62	11.9	12.5	13.0	13.5	13.7	13.5	13.0	12.3	11.9	11.6	11.4	10.6	9.6	8.5	7.8	7.5	7.1	6.4
63	13.4	13.7	14.1	14.8	15.3	15.1	14.6	13.9	13.0	12.1	11.2	10.5	9.9	9.4	8.8	8.2	7.8	7.3
64	11.6	12.0	12.6	13.1	13.5	13.2	12.6	12.0	11.4	10.8	10.1	9.7	9.4	9.0	8.5	8.0	7.4	6.8
65	11.3	11.4	11.8	12.5	13.2	13.6	13.6	13.6	13.2	12.7	12.0	11.0	9.9	8.8	7.8	7.0	6.4	5.6
66	12.7	12.8	13.0	13.0	13.2	13.2	13.3	13.3	12.8	11.9	10.6	10.1	9.9	9.5	8.7	7.8	7.2	6.6
67	12.5	13.4	14.1	14.8	15.2	15.2	14.8	14.2	13.6	12.9	12.2	11.4	10.6	9.9	9.4	8.9	8.4	7.7
68	12.8	12.6	11.9	10.6	10.0	11.6	13.5	14.7	14.1	13.1	12.0	10.8	9.7	8.7	8.2	8.2	8.2	7.5
69	14.0	13.0	14.7	17.4	14.0	15.4	12.5	12.8	12.7	10.5	10.5	10.1	9.3	7.4	7.3	6.4	6.9	6.3
1970	13.7	12.9	13.8	15.4	14.6	15.1	14.8	13.8	12.8	12.0	12.2	9.8	9.0	8.1	8.3	8.3	7.9	7.3
NORMAL	12.7	13.7	14.1	14.5	14.5	14.7	14.4	14.1	13.1	12.1	11.6	10.6	10.0	9.1	8.5	8.1	7.6	7.0
DIV.																		

	JAN			FEB			MAR			APR			MAY			JUN		
	I	II	III	I	II	III	I	II	III	I	II	III	I	II	III	I	II	III
1936	6.1	5.6	4.6	4.2	4.0	3.1	3.0	3.1	3.3	3.8	5.2	6.8	8.9	10.0	9.2	8.6	10.4	11.7
37	5.5	5.1	4.5	4.3	4.0	3.6	3.5	2.9	2.4	2.5	3.3	4.2	4.6	6.4	8.3	9.7	11.0	10.7
38	5.0	4.7	5.1	5.2	5.0	4.7	5.0	5.1	5.3	5.4	5.7	6.1	6.9	6.5	8.0	9.7	10.1	11.0
39	7.2	6.5	6.2	5.9	5.9	4.9	4.9	4.9	5.2	5.3	4.3	5.4	6.6	8.2	9.3	9.6	10.1	10.8
1940	5.8	5.2	4.5	3.9	3.8	4.2	4.3	4.7	4.8	-	-	-	-	-	-	-	-	-
41	5.0	4.6	4.3	4.2	3.8	3.5	3.9	4.0	4.0	3.7	4.3	5.2	6.4	6.0	8.4	6.8	9.0	10.6
42	5.9	4.4	3.6	3.6	3.8	3.8	3.4	3.6	3.5	3.2	4.0	5.6	4.9	6.0	8.2	8.1	9.2	9.9
43	5.8	5.0	5.2	5.5	5.2	5.4	5.6	5.7	5.8	5.5	5.6	6.0	6.9	7.2	9.5	10.8	11.9	12.0
44	-	-	-	-	-	-	6.3	6.0	6.0	5.9	6.2	6.4	6.4	6.9	7.8	9.2	10.6	11.0
45	-	-	-	-	-	-	-	-	-	-	-	-	-	-	-	-	-	-
46	6.8	6.0	5.8	5.2	4.9	4.7	4.5	4.4	4.4	4.8	5.3	5.9	6.9	7.4	9.2	10.7	10.8	12.5
47	7.0	6.2	5.3	4.8	4.4	4.0	4.0	3.4	3.5	3.9	4.2	4.7	6.7	9.1	8.3	7.2	9.2	11.8
48	5.8	5.3	5.1	5.6	5.3	5.1	4.9	5.0	4.7	5.1	5.2	6.4	7.8	8.4	7.2	8.4	9.2	9.2
49	7.1	7.0	6.8	6.4	6.3	6.3	5.6	4.9	5.8	5.8	6.3	6.4	6.7	7.8	8.8	10.3	10.4	9.9
1950	7.0	7.0	6.6	5.9	5.5	5.9	5.9	5.6	5.1	5.6	6.3	6.6	6.5	7.2	8.2	9.0	10.5	12.3
51	6.4	5.9	5.8	5.1	4.9	4.6	4.6	4.3	4.1	3.9	4.0	4.3	5.7	6.6	7.6	8.0	8.0	9.5
52	7.1	6.3	5.2	5.2	5.1	5.4	5.4	5.0	5.0	5.3	5.8	6.3	6.5	6.7	7.4	8.7	9.8	10.4
53	5.2	5.7	5.4	5.0	4.3	4.9	5.2	4.9	4.9	4.7	5.2	5.8	6.5	7.5	7.2	7.5	11.9	12.9
54	7.7	7.5	6.6	5.8	5.1	5.1	5.3	5.3	4.5	4.5	4.7	5.5	6.7	7.5	8.1	8.2	10.2	11.2
55	6.4	6.0	5.6	5.5	4.6	4.2	4.4	4.3	4.5	4.6	4.5	4.9	5.5	6.0	7.0	8.6	8.4	10.2
56	5.1	4.7	5.1	5.1	5.1	4.9	4.9	4.8	4.8	4.7	4.9	5.2	6.0	6.8	8.2	9.2	9.7	10.3
57	6.0	6.5	5.9	5.7	5.0	4.4	4.4	4.5	4.6	4.9	5.2	5.7	5.9	6.8	8.3	9.2	10.4	9.5
58	6.0	5.6	5.5	5.5	4.8	4.3	4.0	3.8	3.7	3.6	3.7	4.4	4.8	5.8	7.2	8.3	8.3	8.7
59	6.9	6.1	6.4	6.0	5.6	5.6	5.7	5.7	5.9	6.4	6.7	7.0	7.7	9.5	9.6	10.2	10.6	10.5
1960	8.0	7.2	6.9	6.2	5.4	4.7	5.1	5.3	5.6	6.0	6.3	7.0	8.3	9.5	9.0	11.8	12.3	12.9
61	6.2	6.1	5.8	6.0	6.3	6.5	6.2	6.3	5.8	5.6	6.5	8.2	9.4	8.1	9.6	10.2	9.6	11.3
62	6.6	6.0	6.2	5.9	5.4	5.3	5.0	4.6	4.7	4.6	5.4	6.0	6.2	6.7	7.6	9.1	9.5	10.9
63	5.8	5.4	4.6	3.8	3.4	3.4	3.4	3.7	3.9	4.5	5.0	5.7	6.0	6.2	8.2	10.3	12.2	12.8
64	6.8	6.3	6.1	5.9	5.2	5.2	5.1	5.1	5.3	5.7	5.8	6.1	7.0	7.1	8.9	8.6	9.6	10.4
65	6.4	6.3	5.5	5.4	5.8	5.8	5.9	5.5	5.3	5.5	5.5	7.0	8.0	6.7	7.2	9.4	9.5	10.7
66	5.2	4.8	4.0	3.6	3.2	3.0	3.2	3.3	3.4	4.1	4.2	4.8	5.6	6.6	7.3	8.2	11.8	13.0
67	6.4	6.0	5.5	5.3	5.1	4.5	5.4	5.6	4.7	4.8	5.3	5.2	5.8	6.9	8.1	9.6	10.4	10.5
68	5.9	6.1	6.1	5.3	4.8	4.5	4.2	4.6	5.6	5.3	5.6	6.7	6.2	6.4	7.8	10.6	11.8	12.3
69	6.8	5.9	5.3	4.9	3.9	3.5	2.6	2.3	2.6	3.6	4.9	6.5	7.0	6.9	7.4	7.3	10.7	11.9
1970	5.5	5.3	5.0	5.1	4.8	4.5	4.1	2.8	2.7	3.0	4.3	4.6	5.3	5.9	6.8	9.6	10.6	11.2
NORM.	6.3	5.8	5.5	5.2	4.8	4.7	4.7	4.6	4.6	4.7	5.1	5.8	6.5	7.2	8.2	9.1	10.2	11.1
DIV.	0.8	0.8	0.8	0.8	0.9	0.9	1.0	1.0	1.0	1.1	0.9	1.0	1.2	1.2	0.9	1.4	1.1	1.4

	JUL			AUG			SEP			OCT			NOV			DEC		
	I	II	III	I	II	III	I	II	III	I	II	III	I	II	III	I	II	III
1936	12.6	14.4	15.2	15.1	15.4	15.2	14.4	13.5	12.9	11.2	9.8	9.0	8.8	8.1	7.8	6.9	6.3	6.6
37	11.4	12.3	13.5	13.1	14.7	16.2	15.3	13.3	11.6	11.3	11.2	10.5	10.3	8.9	8.0	6.4	5.3	5.4
38	11.8	13.0	14.6	16.3	17.8	15.1	14.0	12.3	12.1	12.8	12.4	11.6	11.0	10.8	9.9	9.1	8.8	7.9
39	10.8	10.6	13.0	14.5	15.4	16.4	17.3	16.4	14.2	12.1	10.7	10.1	9.1	8.8	7.9	7.1	6.9	6.5
1940	-	-	-	-	-	-	-	-	-	9.4	9.8	8.8	8.0	8.0	8.3	7.5	6.1	5.4
41	12.3	14.5	16.8	16.2	15.5	15.6	14.6	13.4	12.8	12.4	10.9	9.3	8.2	7.7	7.5	5.7	6.6	6.2
42	10.8	10.9	11.0	9.2	13.2	14.2	14.4	13.6	12.9	12.5	11.3	9.9	9.7	9.5	8.6	6.7	6.2	6.6
43	11.8	12.6	10.5	13.5	12.8	13.6	14.3	14.6	13.6	12.4	11.5	11.5	11.2	10.3	9.7	-	-	-
44	-	-	-	-	-	-	-	-	12.9	12.1	-	-	-	-	-	-	-	-
45	-	-	-	-	-	9.2	11.9	12.6	12.8	13.2	11.6	10.7	10.7	8.8	9.4	9.6	7.9	7.2
46	13.2	15.1	16.3	15.8	15.5	15.4	15.5	14.9	13.8	12.9	11.8	11.6	10.7	10.0	8.9	7.9	7.3	7.3
47	13.5	14.0	14.8	15.9	16.5	15.8	14.9	13.4	13.6	11.3	11.2	10.6	9.6	8.6	8.1	7.4	7.6	7.2
48	8.5	8.6	12.7	12.2	9.9	12.4	13.9	14.4	13.0	12.0	11.3	9.6	9.3	9.0	8.3	8.6	8.0	7.3
49	11.6	8.5	10.7	11.2	12.1	12.9	14.6	14.4	14.6	13.5	12.9	11.6	11.0	9.4	8.9	9.1	8.5	8.0
1950	12.9	16.2	16.0	16.4	16.2	16.5	15.7	14.8	13.9	12.8	11.9	10.4	9.5	9.7	9.6	8.6	8.0	7.1
51	9.8	11.4	12.4	13.7	13.1	13.8	14.5	14.4	13.0	13.1	12.6	11.4	10.4	9.5	9.6	8.4	7.7	7.0
52	12.1	13.1	12.9	13.5	12.8	12.4	12.4	11.2	9.9	9.8	10.1	8.6	9.1	8.0	7.4	6.8	6.5	5.8
53	13.4	15.2	15.0	14.5	14.9	14.6	14.2	13.7	13.2	12.5	11.8	11.1	10.8	10.4	9.6	8.8	7.6	7.7
54	12.2	11.9	11.6	14.0	14.2	13.9	14.7	14.6	12.8	11.4	11.6	11.0	9.8	9.2	8.9	8.8	8.0	7.8
55	10.2	13.0	13.3	13.7	14.1	14.6	14.6	14.3	13.5	12.5	11.3	10.6	9.5	9.4	8.9	8.1	6.0	6.2
56	11.8	9.3	10.7	12.1	11.9	9.1	13.2	13.8	12.8	12.4	12.0	10.5	10.2	9.6	8.8	8.4	7.2	5.5
57	10.8	11.8	10.8	12.3	11.8	13.1	13.8	13.5	12.4	11.5	10.7	10.1	8.8	7.7	8.4	7.8	7.0	7.0
58	9.6	9.5	9.7	10.7	14.5	15.4	15.5	14.6	13.8	13.2	12.2	11.5	10.4	9.8	10.0	9.7	7.9	7.0
59	11.8	14.1	15.4	16.0	17.1	16.6	15.4	14.8	13.4	12.5	11.8	11.8	11.0	9.6	9.4	9.3	8.6	8.5
1960	10.7	13.2	14.8	17.3	17.0	14.3	14.4	14.1	14.3	13.5	13.2	11.8	11.1	10.0	9.5	8.8	7.5	7.0
61	12.2	12.9	13.3	14.4	15.5	16.3	15.9	15.2	14.3	13.8	13.5	12.6	11.8	10.5	10.2	9.2	7.8	7.3
62	9.0	7.7	9.8	12.5	13.0	13.7	13.1	12.4	11.8	11.8	11.3	10.8	9.1	8.7	7.6	7.4	7.1	6.3
63	10.6	10.7	12.4	13.7	15.3	15.7	15.0	14.2	13.2	12.0	11.0	9.5	9.4	9.4	9.0	8.7	7.9	7.0
64	11.1	11.9	12.6	12.8	13.5	10.5	12.8	11.3	11.2	10.9	10.1	10.3						



	JAN			FEB			MAR			APR			MAY			JUN		
	I	II	III	I	II	III	I	II	III	I	II	III	I	II	III	I	II	III
1936	6.1	5.8	5.2	4.6	4.3	3.5	3.3	3.2	3.2	3.3	4.3	5.6	8.1	11.3	9.6	9.0	11.6	12.3
37	5.2	5.4	5.0	4.4	4.1	3.8	3.6	3.3	2.5	2.9	4.0	4.4	4.6	6.3	-	-	-	-
38	4.8	4.5	4.4	4.9	4.8	4.2	5.0	5.2	5.3	5.1	4.9	5.8	6.6	6.7	8.4	10.4	10.6	11.7
39	7.6	7.3	7.0	6.5	6.0	5.5	5.1	4.9	5.0	5.7	5.3	6.0	7.0	8.3	9.1	9.3	10.5	11.8
1940	6.0	5.9	5.1	4.6	4.7	3.9	3.8	4.0	4.8	-	-	-	-	-	-	-	-	-
41	5.2	4.8	4.5	3.7	3.9	4.0	3.8	3.9	3.9	4.0	4.6	5.9	6.3	6.2	9.8	8.5	9.1	11.8
42	4.6	3.8	4.2	4.0	3.4	3.1	3.7	4.4	4.0	4.4	4.8	7.3	6.0	7.0	10.2	8.7	9.6	11.3
43	5.9	5.3	5.2	5.1	5.1	5.2	5.2	5.1	5.3	5.2	5.1	5.8	7.2	7.4	10.3	11.9	12.0	12.2
44	-	-	-	-	-	-	5.8	5.5	5.6	5.5	6.1	6.7	7.8	7.5	8.0	10.8	12.5	13.0
45	-	-	-	-	-	-	-	-	-	-	-	-	-	-	-	-	-	-
46	6.8	6.3	6.1	5.9	5.2	4.7	4.9	5.0	5.0	5.0	5.4	5.7	6.6	7.5	8.5	9.1	10.3	12.8
47	6.9	6.2	5.6	5.0	5.2	4.2	3.7	3.1	3.9	4.2	4.4	5.2	8.0	10.6	10.0	8.8	9.2	11.8
48	5.8	5.6	5.6	5.1	4.8	5.0	5.2	5.0	4.8	5.2	5.5	6.4	7.4	7.9	7.5	8.8	9.4	9.4
49	6.9	7.0	6.8	6.4	6.1	5.6	5.0	4.5	5.2	5.5	6.3	6.5	6.7	7.2	8.8	10.4	11.0	11.4
1950	7.1	7.0	6.6	6.5	5.8	5.8	5.6	5.9	5.5	5.9	6.6	6.8	6.8	7.5	8.4	9.5	11.5	12.5
51	6.6	6.1	5.3	5.1	5.1	4.8	4.8	4.4	4.1	4.3	4.1	4.2	5.6	6.2	7.2	8.4	9.2	10.0
52	6.8	6.2	5.2	5.4	5.1	5.0	5.0	5.0	5.1	5.4	6.1	7.2	8.1	9.0	9.6	9.8	10.0	11.0
53	5.3	5.4	4.7	4.5	4.1	4.6	4.8	4.6	4.8	4.9	5.0	6.0	7.3	8.7	8.0	8.7	12.8	16.6
54	7.6	6.9	5.8	5.8	5.3	5.3	5.4	5.0	5.2	5.1	5.0	5.7	7.5	9.5	10.1	9.6	12.2	12.5
55	6.5	5.9	5.7	5.2	4.0	4.4	4.3	4.4	4.4	5.0	5.5	5.6	6.0	6.2	7.5	11.2	9.2	12.7
56	5.0	4.9	4.5	4.5	4.7	4.7	4.6	4.6	5.0	4.9	5.2	5.6	6.4	7.1	8.8	10.1	10.3	10.6
57	6.3	5.5	5.3	5.3	4.6	4.6	4.7	4.4	4.6	5.6	5.7	5.9	6.3	8.2	8.6	9.2	11.0	9.4
58	6.8	5.8	5.5	5.1	4.6	4.4	4.2	4.1	4.1	4.1	4.2	4.7	5.0	5.6	7.7	8.8	8.8	10.0
59	6.2	5.9	5.8	5.2	5.8	5.4	5.6	5.2	6.0	6.2	6.7	7.6	8.3	10.0	10.4	10.3	10.7	10.4
1960	7.8	7.6	6.9	6.6	5.3	4.8	4.8	4.9	5.1	5.4	6.0	6.6	7.8	9.3	8.8	12.4	11.9	12.1
61	6.6	6.2	6.0	6.0	6.0	6.0	6.0	6.0	6.0	6.2	6.6	7.5	8.7	9.9	10.6	11.0	11.4	12.0
62	6.5	5.8	5.4	5.2	5.1	5.0	4.9	4.9	5.0	5.2	5.6	6.2	7.0	7.9	8.8	9.9	10.6	10.7
63	5.7	5.2	4.7	4.3	4.0	3.7	3.6	3.7	4.2	5.0	5.6	6.4	7.2	8.0	9.0	10.1	11.1	11.4
64	6.7	6.2	5.8	5.5	5.3	5.2	5.1	5.1	5.2	5.6	6.2	7.0	8.0	9.0	9.5	10.0	10.2	10.8
65	6.4	6.2	5.8	5.4	5.2	5.0	5.0	5.0	5.2	5.6	6.1	6.8	7.6	8.5	9.4	10.2	11.0	11.4
66	5.4	4.8	4.3	3.8	3.4	3.2	3.2	3.2	3.4	3.8	4.5	5.4	6.5	7.6	9.0	10.9	12.5	13.2
67	6.2	5.8	5.4	5.1	4.8	4.8	4.8	4.8	4.8	4.9	5.0	5.7	6.7	7.7	8.8	10.0	11.0	11.6
68	5.4	5.8	5.2	4.8	4.6	4.4	4.3	4.2	4.4	4.9	5.5	6.2	6.8	7.8	9.2	11.0	12.6	12.8
69	7.1	6.0	6.1	5.0	4.3	3.2	3.5	3.5	3.1	3.4	3.4	5.0	7.4	7.6	8.4	8.4	10.4	14.8
1970	5.0	5.3	5.6	5.1	4.9	4.9	4.2	3.9	3.4	3.0	4.2	5.0	6.8	7.0	7.4	10.2	10.5	12.8
NORM.	6.1	5.9	5.5	5.2	4.9	4.4	4.7	4.5	4.5	4.7	5.3	6.2	7.0	7.9	8.8	9.8	11.0	12.0
DIV.	0.9	0.9	0.8	0.8	0.8	0.8	0.9	0.9	0.8	0.9	0.9	1.0	1.2	1.4	1.1	1.6	1.6	1.7

	JUL			AUG			SEP			OCT			NOV			DEC		
	I	II	III	I	II	III	I	II	III	I	II	III	I	II	III	I	II	III
1936	13.0	14.4	15.0	15.3	15.3	15.0	13.5	14.2	13.3	11.3	9.6	8.7	8.4	7.6	7.2	6.5	5.9	6.0
37	-	-	-	-	-	-	-	13.3	11.6	11.0	10.6	10.1	9.8	8.8	7.7	6.1	5.6	5.1
38	12.0	14.0	15.1	16.6	17.8	15.4	14.6	12.6	12.3	12.4	12.5	12.2	10.7	10.5	9.6	9.1	8.8	8.0
39	10.9	11.8	13.6	14.2	15.3	16.3	16.9	16.1	14.7	12.4	11.2	9.6	8.7	8.5	8.0	7.5	6.9	6.4
1940	-	-	-	-	-	-	-	-	-	9.6	9.3	8.5	7.9	7.8	8.4	6.8	6.1	5.6
41	11.8	16.0	17.4	17.2	15.8	16.0	14.2	13.2	13.4	12.6	11.7	10.5	7.9	7.1	7.3	6.8	6.3	5.6
42	11.7	11.3	11.3	13.5	14.3	14.1	13.8	13.2	12.2	12.3	10.8	10.2	9.6	8.9	7.8	5.9	6.1	6.4
43	13.1	14.5	14.0	13.2	12.6	13.2	13.8	14.0	13.2	11.9	11.3	11.5	11.3	10.3	9.3	-	-	-
44	-	-	-	-	-	-	-	-	12.3	11.4	-	-	-	-	-	-	-	-
45	-	-	-	-	-	-	10.1	11.7	11.5	11.6	11.2	9.7	10.2	7.9	8.0	8.5	7.5	7.5
46	13.6	15.8	16.7	16.4	16.0	16.2	15.9	15.3	13.8	13.1	12.7	11.2	10.3	9.8	9.2	8.3	8.0	7.5
47	13.5	14.1	14.8	16.2	17.0	17.2	15.1	14.3	12.6	11.6	11.2	10.6	9.3	8.9	8.2	7.4	7.1	6.9
48	10.0	11.2	12.7	12.0	10.9	12.0	13.5	13.6	12.5	11.5	11.2	9.6	8.3	8.4	7.8	7.9	8.0	7.3
49	13.3	10.9	11.3	12.9	11.9	12.9	14.1	14.0	14.0	12.8	12.4	11.8	10.8	10.1	9.6	9.1	8.3	7.8
1950	13.7	15.9	17.2	15.7	16.6	16.6	15.7	14.9	14.2	12.4	11.8	10.8	10.0	9.4	8.9	8.3	8.0	7.3
51	10.6	11.8	13.1	13.4	13.8	13.1	14.3	14.2	13.6	13.3	12.4	11.5	10.6	10.0	9.1	8.6	7.6	6.5
52	12.2	12.5	13.2	14.8	13.0	12.3	11.5	11.2	9.9	9.1	8.0	8.1	8.5	7.2	7.1	6.6	6.2	5.5
53	15.8	15.8	15.8	15.3	15.5	15.2	14.6	14.2	13.6	12.6	11.4	11.1	10.9	10.1	9.3	8.6	7.8	7.7
54	13.0	12.9	12.8	15.2	15.2	13.2	13.9	14.1	12.7	11.9	11.4	10.5	9.6	8.7	8.8	8.5	8.1	7.2
55	12.8	13.4	14.2	14.6	15.0	16.1	14.6	13.6	13.4	12.4	11.6	10.3	8.9	9.1	8.5	7.4	6.0	5.9
56	12.6	12.6	11.8	14.1	12.8	10.8	12.4	13.4	12.3	11.9	11.7	10.5	9.2	9.2	8.2	8.0	7.4	6.0
57	12.2	13.6	13.9	14.9	13.0	12.4	12.6	12.2	11.9	11.1	10.0	9.5	8.6	8.1	8.1	7.0	7.0	6.9
58	9.4	11.3	11.0	12.2	14.1	15.4	15.5	14.4	14.1	12.9	11.9	11.2	10.2	9.6	9.6	9.3	7.6	6.5
59	12.6	14.3	16.2	15.0	16.6	16.3	15.1	14.4	13.3	12.6	12.4	11.5	10.5	10.2	9.9	9.6	8.9	8.4
1960	12.0	14.2	15.5	17.1	16.5	15.5	14.1	14.2	13.5	12.6	12.1	11.0	10.4	9.7	8.8	8.7	7.8	7.2
61	12.6	13.4	14.0	14.8	15.3	15.3	15.2	14.8	14.3	13.7	13.2	12.4	11.6	10.9	10.0	9.0	8.0	7.2
62	10.4	10.4	11.1	12.2	13.0	13.1	12.8	12.4	12.0	11.6	11.0	10.4	9.3	8.4	7.8	7.3	6.9	6.3
63	11.5	11.8	12.6	13.9	15.0	14.9	14.4	13.6	12.8	12.0	11.3	10.6	10.0	9.4	8.8	8.3	7.8	7.2
64	11.5	12.2	13.6	13.0	13.0	12.6	12.2	11.6	11.1	10.6	10.1	9.6	9.1	8.6	8.0	7.3	6.7	6.4
65	11.6	11.7	11.8	11.8	11.8	12.2	12.8	13.4	13.2	12.6	11.8	10.8	9.8	8.9	8.0	7.2	6.6	6.0
66	13.6	13.8	13.9	14.0	14.0	13.7	13.3	12.4	12.0	11.2	10.5	10.0	9.5	9.0	8.2	7.6	6.9	6.4
67	12.2	12.6	13.2	13.7	14.0	14.2	14.3	14.2	13.6	12.8	11.9	11.0	10.1	9.5	8.8	8.2	7.6	7.0
68	12.6	12.3	11.9	11.4	11.0	11.2	11.4	11.8	11.9	11.7	11.5	10.6	9.1	7.6	7.4	7.4	7.4	7.1
69	13.6	12.8	13.5	16.1	18.2	16.2	13.0	12.8	11.7	10.5	10.4	10.0	8.8	7.4	6.9	6.8	6.5	6.0
1970	13.3	13.0	13.7	15.0	14.9	14.3	13.5	12.8	12.4	12.2	11.9	10.5	8.8	7.9	7.5	7.2	7.3	6.3
NORM.	12.5	13.2	13.7	14.6	14.4	14.1	14.0	13.3	12.7	12.1	11.2	10.4	9.7	8.9	8.3	7.7	7.3	6.6
DIV.	1.6	1.7	2.1	1.9	2.2	1.9	1.3	1.2	1.1	1.2	1.1	1.0	1.0	1.2	1.0	0.9</		

	JAN			FEB			MAR			APR			MAY			JUN		
	I	II	III	I	II	III	I	II	III	I	II	III	I	II	III	I	II	III
1936	6.0	5.6	5.2	4.7	4.4	3.3	3.5	3.7	3.8	3.5	3.6	4.8	8.0	9.7	9.0	9.0	11.1	12.0
37	5.7	4.6	4.1	3.8	3.5	3.4	3.6	3.5	3.4	3.6	3.7	4.2	5.2	5.8	8.1	9.4	10.4	10.8
38	4.9	4.1	5.2	4.8	4.9	4.6	4.9	5.1	5.2	4.9	4.8	5.8	6.2	6.4	8.2	9.4	9.8	10.4
39	6.6	6.5	6.1	6.2	6.3	6.4	5.3	5.1	5.0	5.1	5.2	5.9	6.9	7.5	9.5	8.9	10.0	11.4
1940	6.1	5.3	4.0	3.4	3.4	3.8	4.1	3.9	4.0	-	-	-	-	-	-	-	-	-
41	4.6	4.2	3.8	3.5	3.5	3.5	3.4	3.7	4.0	3.8	4.5	4.8	5.9	5.8	7.9	6.9	8.1	10.3
42	5.6	3.7	3.2	3.3	3.7	3.3	3.3	3.5	3.4	3.7	4.5	4.9	5.0	6.8	8.3	8.3	9.1	10.1
43	5.6	4.6	4.9	5.2	5.3	5.3	5.4	4.8	5.1	5.3	5.3	5.8	6.6	7.1	8.7	9.6	10.3	11.0
44	-	-	-	-	-	-	5.3	5.3	5.1	5.4	5.7	6.4	7.0	7.4	7.6	10.3	11.1	10.8
45	-	-	-	-	-	-	-	-	-	-	-	-	-	-	-	-	-	-
46	6.1	6.3	5.8	5.4	4.6	3.8	3.3	4.2	4.7	4.7	5.4	5.8	6.4	6.5	7.4	8.0	10.0	12.0
47	7.0	6.1	5.3	4.8	4.8	4.0	3.8	3.5	4.0	4.1	4.5	5.2	6.6	6.6	7.4	6.7	9.0	10.7
48	5.4	5.1	4.5	5.2	4.8	5.3	5.5	5.6	5.6	5.7	5.8	6.7	7.4	7.1	7.0	8.4	8.8	9.4
49	7.1	6.8	6.4	5.9	5.9	5.6	5.0	4.4	5.4	5.7	6.0	6.3	6.6	6.7	8.3	9.6	9.8	9.8
1950	6.2	6.3	5.9	5.5	5.4	5.6	5.9	5.5	5.4	5.5	6.2	6.6	7.0	7.0	7.4	8.2	9.8	12.7
51	5.6	5.9	5.7	5.7	5.4	5.2	5.0	4.9	4.8	4.8	4.3	4.4	5.2	5.7	6.6	7.3	8.3	9.8
52	6.6	6.0	4.8	4.8	4.7	5.0	5.0	4.8	5.0	5.0	5.7	6.5	6.7	6.5	7.2	8.8	9.5	10.3
53	5.1	5.7	5.0	4.4	3.4	4.2	4.9	4.8	5.0	4.7	5.1	5.8	6.6	7.4	7.4	7.6	11.1	12.1
54	7.2	6.3	5.2	5.2	5.1	5.2	5.2	5.2	5.4	5.6	5.6	5.5	6.2	7.8	9.4	8.4	9.0	10.8
55	6.4	5.8	5.6	5.3	4.5	3.7	4.1	4.5	4.1	4.6	5.0	5.1	5.6	6.0	6.5	7.8	8.2	9.8
56	4.9	4.6	4.7	4.0	4.1	4.4	4.8	4.9	5.0	4.8	5.2	5.7	5.8	6.5	6.9	8.5	9.5	10.2
57	5.9	5.9	5.6	5.4	4.4	4.4	4.3	4.7	4.6	5.0	5.2	5.6	5.9	6.8	7.5	8.5	9.6	9.2
58	5.4	5.4	5.2	5.5	5.5	5.0	4.4	3.9	3.5	3.4	3.8	4.6	5.1	5.3	6.7	7.7	8.4	8.6
59	6.6	6.0	6.1	5.8	6.0	6.4	6.1	5.8	6.4	6.5	6.7	7.4	7.8	9.2	9.1	10.3	10.4	10.5
1960	7.2	6.8	6.6	6.4	6.1	5.8	5.6	5.5	5.8	6.0	6.4	6.8	7.6	8.6	9.2	11.3	11.6	11.1
61	6.5	6.0	6.0	6.0	6.0	6.0	6.0	6.1	6.0	5.7	5.8	6.6	7.9	9.2	9.8	10.1	10.6	11.3
62	6.2	5.5	5.4	5.4	5.4	5.2	5.0	4.9	4.9	5.0	5.4	5.8	6.4	7.3	8.0	8.8	9.4	9.8
63	5.4	4.8	4.4	4.2	4.0	4.0	4.0	4.0	4.2	4.7	5.2	5.9	6.7	7.6	8.4	9.2	9.8	10.0
64	6.4	6.1	5.7	5.3	5.1	5.0	5.0	5.0	5.2	5.5	6.0	6.8	7.5	8.2	8.6	8.9	9.4	10.1
65	5.8	5.4	5.3	5.3	5.3	5.0	4.8	4.8	5.1	5.5	5.9	6.4	6.9	7.5	8.4	9.3	10.1	10.2
66	4.6	4.2	3.8	3.4	3.2	3.2	3.2	3.3	3.4	3.6	4.0	4.7	5.8	6.8	8.0	9.3	10.3	11.4
67	6.0	5.5	5.0	4.6	4.4	4.5	4.6	4.9	5.0	5.0	5.1	5.6	6.2	7.2	8.3	9.5	10.4	11.0
68	6.5	6.0	5.6	5.2	4.8	4.6	4.3	4.2	4.4	4.7	5.1	5.6	6.3	7.3	8.4	10.2	11.6	12.1
69	5.7	4.9	5.2	5.4	5.1	4.5	4.8	3.3	3.2	3.8	4.7	5.7	7.0	6.8	7.5	8.2	10.0	13.5
1970	4.8	4.8	4.3	4.7	4.5	4.3	4.2	4.3	4.2	4.1	4.4	4.4	5.9	6.2	7.1	10.0	9.8	10.1
NORM.	5.9	5.5	5.1	5.0	5.0	4.6	4.7	4.5	4.6	4.7	5.2	5.8	6.7	7.1	8.0	8.8	10.0	10.9
DIV.	0.8	0.8	0.8	0.8	0.9	0.9	0.9	0.8	0.8	0.8	0.8	0.9	1.2	1.1	1.1	1.4	1.3	1.5
	JUL			AUG			SEP			OCT			NOV			DEC		
	I	II	III	I	II	III	I	II	III	I	II	III	I	II	III	I	II	III
1936	11.4	13.6	13.0	14.7	15.2	14.9	14.0	13.8	13.0	11.2	9.6	8.6	8.2	7.2	6.8	6.6	6.6	6.4
37	11.0	13.1	13.5	12.5	14.1	15.4	14.7	13.0	11.1	11.0	10.6	10.0	9.8	8.5	7.6	5.8	5.1	5.3
38	12.2	13.8	14.4	16.5	17.3	15.0	13.7	12.2	12.2	12.0	12.2	11.8	10.8	10.4	9.6	8.7	8.0	7.1
39	11.2	10.8	12.6	14.2	15.1	15.3	16.2	15.0	14.3	12.2	10.6	10.8	8.9	8.4	7.6	6.7	6.5	6.5
1940	-	-	-	-	-	-	-	-	-	9.7	9.7	8.9	7.9	7.5	7.9	6.8	5.6	5.0
41	11.6	13.8	14.9	14.5	14.7	14.9	14.4	13.0	12.4	12.0	10.9	9.4	7.8	6.5	7.0	7.0	6.3	6.1
42	10.4	10.0	11.9	13.0	14.2	13.8	13.8	13.7	12.4	12.3	11.0	10.2	9.0	8.9	8.3	6.3	6.1	6.4
43	12.1	12.2	10.7	12.7	12.2	12.8	12.8	13.7	13.4	11.9	11.1	11.0	10.9	10.0	9.0	-	-	-
44	-	-	-	-	-	-	-	-	11.3	11.3	-	-	-	-	-	-	-	-
45	-	-	-	-	-	-	12.1	11.7	11.6	12.6	11.1	10.1	9.7	9.6	9.0	8.4	7.2	6.2
46	13.0	14.6	15.7	15.8	15.9	16.8	15.3	14.7	14.0	12.9	12.1	10.6	10.0	9.4	8.6	8.0	7.8	7.7
47	11.3	13.5	14.2	14.8	15.9	14.2	14.7	13.6	12.6	11.4	10.8	9.3	9.4	8.6	8.1	6.9	6.8	6.4
48	11.9	11.9	12.2	12.8	11.0	11.3	13.1	13.6	12.4	11.7	10.5	9.5	8.6	7.9	7.6	8.0	7.2	7.2
49	11.5	10.6	10.5	12.3	12.0	12.5	13.6	13.6	13.7	13.5	12.3	11.6	10.3	9.0	8.8	8.7	7.8	7.3
1950	11.8	14.4	15.7	16.8	17.0	16.6	15.6	14.8	13.8	12.6	11.7	10.6	9.5	9.2	8.8	8.1	7.1	6.2
51	10.3	10.7	12.4	13.1	12.6	13.2	14.4	14.2	13.7	13.4	12.5	11.3	10.4	9.6	9.1	8.1	7.4	6.6
52	12.5	12.0	12.5	11.9	11.6	12.4	11.9	11.3	10.0	9.3	8.2	8.2	8.9	7.7	6.9	6.6	6.3	5.6
53	13.7	14.5	14.4	15.0	15.3	14.8	14.5	13.5	13.2	12.0	11.4	11.2	10.6	10.0	9.2	8.6	7.8	7.6
54	11.7	12.5	12.5	14.4	14.0	13.1	14.1	14.1	12.6	11.5	11.0	10.2	9.0	8.3	7.4	7.7	7.9	7.2
55	11.1	12.5	13.0	14.2	14.5	14.8	13.8	13.6	13.5	12.8	11.4	10.5	9.0	8.8	8.5	8.0	5.8	5.2
56	11.8	9.7	11.4	13.7	13.0	8.9	9.5	11.3	12.4	11.8	11.2	10.0	10.0	8.9	7.8	8.0	7.2	5.6
57	10.4	11.2	9.9	11.0	10.5	11.8	12.4	13.0	12.0	11.1	10.3	9.7	8.8	7.8	8.4	7.4	6.6	6.7
58	10.3	10.0	10.4	11.3	13.6	15.4	15.0	14.4	13.7	13.2	12.2	11.4	10.5	9.7	9.5	9.5	7.0	6.6
59	11.4	12.9	15.6	15.2	16.3	16.1	13.8	14.0	12.8	12.3	12.6	11.8	10.3	9.3	8.9	9.1	8.3	7.8
1960	10.6	14.0	14.8	16.6	16.2	14.5	13.6	14.1	14.0	13.4	11.5	11.4	10.8	9.7	9.2	8.8	7.9	7.3
61	12.4	13.4	14.4	15.3	15.8	15.8	15.5	15.0	14.5	13.9	13.2	12.4	11.6	10.8	10.0	9.1	8.2	7.3
62	10.0	10.4	11.0	11.7	12.4	12.6	12.6	12.4	12.0	11.5	11.0	10.2	9.3	8.2	7.6	7.1	6.8	6.2
63	10.1	10.3	11.2	13.0	13.4	14.4	14.1	13.5	12.8	12.0	11.2	10.5	9.7	8.9	8.4	7.9	7.5	7.0
64	10.9	11.8	12.4	12.8	13.0	12.7	12.2	11.6	11.1	10.6	10.0	9.6	9.0	8.5	7.9	7.2	6.8	6.2
65	10.0	9.9	9.9	10.1	10.6	11.6	12.6	13.4	13.2	12.7	12.0	11.0	10.0	8.8	7.6	6.5	5.6	5.0
66	12.5	13.2	13.3	13.3	13.3	13.0	12.7	12.3	11.6	11.0	10.2	9.6	9.2	8.7	8.1	7.4	7.0	6.4
67	11.6	12.1	12.6	13.2	13.7	14.0	14.2	14.4	13.8	12.8	11.8	10.8	10.0	9.2	8.5	7.8	7.2	6.8
68	12.2	12.2	12.0	11.6	11.2	11.1	11.0	11.0	11.0	11.2	11.2	10.3	9.0	8				

	JAN			FEB			MAR			APR			MAY			JUN		
	I	II	III	I	II	III	I	II	III	I	II	III	I	II	III	I	II	III
1937	5.5	5.1	4.6	4.1	4.0	3.9	4.0	3.7	3.5	4.0	4.0	4.4	5.1	6.4	7.9	9.2	10.4	10.9
38	5.3	4.3	4.9	4.9	4.8	4.7	5.1	5.1	5.1	5.0	4.9	5.5	6.1	6.3	7.9	9.1	9.3	9.8
39	6.9	6.6	6.5	6.4	6.0	5.3	5.5	5.4	5.3	5.4	5.4	5.8	7.0	8.5	9.2	8.8	10.1	12.0
1940	5.8	5.6	4.9	4.4	4.2	4.1	4.5	4.6	4.4	-	-	-	-	-	-	-	-	-
41	5.2	4.6	4.2	4.0	4.1	4.2	4.2	4.3	4.1	3.8	4.7	5.3	5.7	5.8	7.7	7.4	7.9	11.3
42	5.6	4.2	4.1	4.0	3.9	3.7	3.7	3.9	3.7	3.7	4.5	4.9	5.2	6.4	9.0	8.4	8.7	10.2
43	5.9	5.2	5.2	5.4	5.4	5.4	5.4	4.9	4.9	5.5	5.1	5.5	6.4	7.2	8.8	9.6	10.1	10.6
44	-	-	-	-	-	-	5.4	5.4	5.3	5.4	5.7	6.2	6.6	6.9	7.6	10.0	11.4	11.4
45	-	-	-	-	-	-	-	-	-	-	-	-	-	-	-	-	-	-
46	6.6	6.1	6.0	5.8	5.3	5.1	4.7	4.9	4.9	4.9	5.2	6.2	6.6	6.4	8.0	8.7	10.1	11.8
47	7.3	6.5	5.8	5.4	4.9	4.6	4.5	4.1	4.2	4.3	4.4	5.1	5.7	6.3	7.6	7.5	9.3	11.6
48	4.8	5.4	5.6	5.6	5.2	5.6	5.7	5.7	5.7	5.7	5.9	6.8	7.4	7.0	7.2	7.9	8.1	8.6
49	7.1	6.8	6.4	6.1	6.1	6.0	5.0	4.5	5.4	5.2	6.0	6.3	6.8	7.2	8.3	9.8	9.8	10.0
1950	7.0	6.6	5.7	5.8	5.8	6.0	6.0	5.5	5.7	5.9	6.2	6.5	7.0	7.2	8.1	9.3	9.8	12.4
51	6.4	6.3	6.2	5.8	5.7	5.3	5.3	5.1	4.8	4.9	4.8	4.9	5.4	5.9	6.6	7.6	8.0	9.3
52	6.6	6.2	4.8	5.0	4.9	5.1	4.7	5.0	5.3	5.3	5.8	6.6	6.8	6.7	7.5	9.0	10.0	10.2
53	5.3	5.7	5.4	4.6	3.9	4.5	4.8	4.8	4.8	4.7	5.0	5.7	6.8	7.8	7.6	7.8	11.8	13.8
54	7.4	6.1	6.0	5.9	5.5	5.7	5.7	5.8	5.8	5.7	5.8	5.6	6.8	9.0	10.5	9.4	8.7	10.3
55	6.4	5.9	5.8	5.4	4.9	4.5	4.5	4.8	4.5	4.7	5.0	5.2	5.5	6.0	6.5	7.9	8.3	9.5
56	5.0	4.8	5.1	4.6	4.7	4.7	4.1	5.2	5.3	5.0	5.3	5.7	6.3	7.4	7.8	8.2	8.9	9.6
57	6.3	5.9	4.6	5.3	4.7	4.7	4.9	4.8	4.9	5.3	5.5	5.6	5.8	6.8	7.6	8.0	9.4	9.3
58	5.3	5.8	5.6	5.4	4.8	4.4	4.2	4.2	4.1	4.2	4.0	4.8	5.0	5.6	6.8	7.3	8.5	9.0
59	6.8	6.1	6.3	6.3	6.2	6.4	6.2	6.2	6.4	6.6	6.7	7.1	8.0	9.4	8.9	10.4	10.5	10.7
1960	7.7	7.4	6.8	6.6	6.4	6.2	5.9	6.0	5.9	6.0	6.4	6.9	7.4	8.6	9.0	10.4	11.2	11.0
61	6.6	6.0	6.0	6.0	6.0	6.0	5.9	5.9	5.9	5.9	6.0	6.6	7.7	8.9	9.8	10.4	11.0	11.7
62	6.3	5.6	5.4	5.4	5.4	5.2	5.2	5.1	5.1	5.2	5.5	6.1	6.7	7.5	8.1	8.7	9.4	9.9
63	5.6	5.1	4.8	4.6	4.3	4.3	4.3	4.3	4.4	4.8	5.4	6.4	7.4	8.2	8.9	9.5	10.0	10.1
64	6.6	6.2	5.8	5.5	5.2	5.0	5.0	5.0	5.2	5.6	6.1	6.9	7.8	8.6	9.0	9.4	9.6	10.2
65	6.1	5.8	5.6	5.5	5.5	5.2	5.1	5.2	5.4	5.7	6.2	5.6	7.0	7.6	8.6	9.6	10.5	10.6
66	4.8	4.2	3.8	3.5	3.4	3.4	3.4	3.4	3.5	3.6	4.0	4.7	5.6	6.6	7.8	9.0	10.4	11.4
67	6.3	5.8	5.2	4.9	4.6	4.6	4.9	5.1	5.0	4.9	5.1	5.7	6.5	7.6	8.6	9.7	10.7	11.3
68	6.4	6.2	5.7	5.3	5.0	4.8	4.6	4.5	4.6	4.9	5.2	5.7	6.4	7.2	8.6	10.3	11.6	12.0
69	5.7	5.4	5.6	5.8	5.1	4.8	4.5	4.0	3.9	4.0	4.5	5.6	7.0	7.4	7.7	8.5	10.6	14.0
1970	4.7	4.7	5.0	4.9	5.1	5.1	4.7	4.5	4.5	5.3	4.6	4.7	6.3	7.7	7.8	11.7	10.7	10.9
NORMAL	5.9	5.7	5.5	5.3	5.2	4.9	4.9	4.8	4.8	4.9	5.3	5.8	6.5	7.2	8.1	9.1	10.1	11.1
DIV.	0.9	0.9	0.8	0.7	0.8	0.8	0.8	0.7	0.7	0.8	0.8	0.9	1.0	1.0	1.1	1.4	1.4	1.4

	JUL			AUG			SEP			OCT			NOV			DEC		
	I	II	III	I	II	III	I	II	III	I	II	III	I	II	III	I	II	III
1936	-	-	-	-	-	-	13.6	13.5	12.7	10.6	9.1	8.4	8.2	7.2	6.6	6.3	6.0	6.4
37	11.2	12.4	13.3	13.4	13.6	14.5	14.0	13.0	11.3	11.0	10.5	9.9	9.5	8.4	7.3	6.0	5.2	5.6
38	12.5	13.9	15.0	16.1	16.8	14.8	14.0	12.4	12.4	12.2	11.5	11.6	10.8	9.9	9.4	9.0	8.4	7.6
39	11.2	11.2	12.6	14.4	15.2	15.2	15.8	14.8	13.9	11.8	10.3	10.3	9.2	8.6	7.6	6.8	6.5	6.4
1940	-	-	-	-	-	-	-	-	-	9.6	9.4	8.8	8.0	7.7	7.6	5.9	6.0	5.8
41	12.5	14.6	16.3	14.7	14.1	14.1	13.4	12.4	12.3	11.8	11.1	9.3	8.0	6.7	6.8	5.5	6.2	6.1
42	10.2	10.4	11.0	12.7	14.3	13.2	13.4	12.8	12.0	11.8	11.0	9.9	9.3	9.0	7.8	6.6	5.8	5.9
43	11.6	12.8	11.5	12.3	11.9	12.3	12.6	13.6	13.0	12.1	11.2	11.2	10.8	9.7	8.8	-	-	-
44	-	-	-	-	-	-	-	11.0	11.2	11.0	-	-	-	-	-	-	-	-
45	-	-	-	-	-	-	11.2	11.5	11.0	11.2	10.9	9.7	9.4	9.8	9.6	8.6	7.3	6.6
46	12.4	14.0	15.6	15.4	15.6	16.4	15.8	15.0	14.0	13.0	12.0	10.5	9.9	9.1	8.6	8.0	7.9	7.6
47	11.9	13.2	13.8	14.6	15.9	15.3	14.5	13.9	12.6	11.6	10.6	8.8	8.9	8.7	8.0	6.8	6.7	6.2
48	11.0	12.5	12.4	13.2	11.6	11.1	12.4	12.9	12.3	11.2	10.4	9.5	8.3	8.0	7.8	7.9	7.6	7.0
49	12.9	11.5	10.8	11.8	11.5	12.0	13.5	12.8	13.3	12.7	12.1	11.6	10.4	9.2	9.1	8.7	7.9	7.3
1950	11.3	14.3	14.9	16.0	15.4	16.4	15.6	15.0	14.0	12.9	11.9	10.6	9.9	9.3	8.9	8.0	7.4	6.7
51	9.2	10.8	12.0	12.8	12.2	12.6	14.1	14.0	13.4	13.1	12.5	11.3	10.2	9.0	8.8	8.6	7.7	6.6
52	11.8	12.3	12.5	12.7	12.2	12.0	11.8	11.2	9.9	9.0	8.3	8.6	8.8	7.8	7.0	6.5	6.0	5.9
53	12.4	13.4	13.9	14.0	15.1	14.8	14.3	13.4	13.3	12.4	11.4	11.1	10.7	9.9	9.3	8.4	7.5	7.7
54	10.9	12.6	12.4	13.3	14.2	12.5	13.1	13.4	12.6	11.5	10.8	10.0	9.1	7.2	8.0	8.0	7.8	7.3
55	11.7	13.7	13.2	13.9	14.7	14.7	13.6	13.2	13.2	12.3	11.4	10.2	9.1	9.0	8.5	7.3	5.4	5.6
56	10.8	10.6	11.3	13.8	12.3	9.0	9.4	9.7	10.6	11.8	10.7	10.0	9.4	8.6	7.2	7.5	7.2	5.8
57	11.2	12.5	12.1	12.3	10.6	11.3	11.7	12.0	11.6	11.0	10.0	9.5	8.8	8.2	8.8	7.2	6.9	6.6
58	9.0	9.6	10.5	11.2	12.4	14.7	14.7	13.8	13.5	13.0	12.4	11.6	10.2	9.8	9.7	9.1	7.8	7.3
59	11.4	12.6	14.4	14.4	16.0	15.5	14.6	13.8	12.6	12.4	11.7	11.4	10.4	9.5	9.8	9.2	8.6	8.2
1960	10.6	13.3	14.6	14.8	14.6	14.5	13.9	13.8	13.6	13.0	11.3	10.5	10.6	10.0	9.8	9.6	7.8	7.3
61	12.5	13.3	14.0	14.6	15.0	15.0	14.9	14.7	14.3	13.7	13.1	12.4	11.6	10.8	10.0	9.0	8.2	7.2
62	10.3	10.8	11.2	11.6	12.1	12.2	12.2	12.1	11.8	11.4	10.8	10.0	8.8	7.8	7.8	6.9	6.6	6.0
63	10.1	10.2	11.3	12.8	13.9	14.0	13.7	13.1	12.4	11.7	11.0	10.3	9.6	8.8	8.8	7.8	7.4	7.0
64	11.0	11.8	12.1	12.4	12.6	12.4	12.0	11.4	10.8	10.4	10.0	9.4	8.8	8.3	7.8	7.2	6.7	6.3
65	10.8	10.8	10.8	10.6	10.4	11.0	12.0	13.0	12.9	12.5	11.8	10.8	9.8	8.8	7.9	6.9	6.0	5.3
66	12.3	12.9	13.1	13.2	13.2	12.9	12.5	12.0	11.4	10.8	10.2	9.6	9.0	8.5	8.0	7.5	7.1	6.6
67	12.0	12.4	12.8	13.1	13.6	14.0	14.2	14.2	13.8	12.9	11.9	11.0	10.2	9.4	8.6	7.7	7.0	6.6
68	12.4	12.6	12.3	11.7	11.1	10.8	10.7	10.6	10.6	10.5	10.5	10.0	8.9	8.0	7.4	6.9	6.6	6.2
69	12.4	11.9	13.6	16.4	17.1	14.6	13.3	12.7	11.3	10.2	10.1	9.6	8.5	7.6	7.0	6.1	5.9	5.3
1970	12.9	12.6	12.6	14.6	14.7	13.3	13.4	13.0	12.4	11.9	11.6	10.0	8.4	7.8	7.5	7.0	6.7	6.1
NORMAL	11.3	12.3	13.1	13.5	13.8	13.3	13.4	12.9	12.4	11.8	11.1	10.3	9.4	8.7	8.2	7.5	7.0	6.4
DIV.	1.4	1.4	1.7	1.8	2.0	2.0	1.5	1.3	1.2	1.2	1.0	0.9	1.0	1.0	1.0	1.0	0.9	0.8



	JAN			FEB			MAR			APR			MAY			JUN		
	I	II	III	I	II	III	I	II	III	I	II	III	I	II	III	I	II	III
1936	6.0	5.8	5.6	5.2	5.2	4.6	4.4	4.2	4.0	3.7	3.8	5.4	7.0	8.7	8.4	9.8	11.8	13.0
37	5.4	5.2	4.3	4.0	3.4	3.2	3.2	3.2	3.0	4.0	4.4	4.7	5.8	5.7	6.6	8.1	10.0	10.9
38	5.2	4.6	5.6	5.4	5.6	5.4	5.3	5.5	5.6	4.9	5.1	5.6	6.0	6.2	8.2	9.6	10.9	10.9
39	6.7	6.2	6.3	6.5	6.0	6.0	5.7	5.7	5.1	4.8	5.0	5.3	6.5	8.2	9.6	8.4	9.6	11.4
1940	5.8	5.3	4.4	4.0	4.4	4.5	4.8	4.4	4.0	-	-	-	-	-	-	-	-	-
41	5.5	4.7	4.7	3.6	3.4	2.9	2.9	3.1	2.9	3.2	4.2	4.7	5.7	5.8	8.5	8.9	8.7	10.3
42	5.4	4.9	5.1	4.6	4.3	4.3	4.0	3.7	3.2	3.2	3.8	4.7	5.0	5.4	7.8	8.5	11.0	12.0
43	4.9	4.1	4.2	4.3	4.8	5.6	5.4	5.0	4.6	5.3	5.0	5.5	6.0	6.8	8.3	10.3	12.0	12.6
44	6.8	6.4	6.0	5.0	4.9	4.7	5.0	4.4	4.6	4.7	5.0	5.5	6.0	6.8	7.5	8.6	10.2	11.3
45	5.1	4.4	4.2	3.4	3.7	4.5	4.2	4.0	4.6	5.3	-	-	-	-	8.0	7.7	9.2	10.8
46	6.0	5.2	5.2	5.3	5.7	4.8	4.5	4.6	4.6	5.2	4.8	5.7	7.3	7.6	8.6	8.6	10.0	11.0
47	6.8	6.3	5.7	5.3	5.3	4.8	4.8	4.0	3.8	4.0	4.2	4.8	6.8	9.7	8.2	8.2	9.8	12.2
48	4.8	5.0	4.6	4.7	4.4	4.7	5.6	5.2	5.0	5.5	6.4	6.8	7.0	6.8	7.4	8.1	8.8	8.4
49	7.2	6.5	6.4	6.3	5.8	5.6	4.9	4.8	5.2	5.2	5.6	6.2	6.5	7.0	8.5	10.0	10.2	11.2
1950	6.8	6.1	6.0	6.5	5.4	5.9	6.0	5.7	5.5	5.9	6.2	6.4	7.4	9.0	8.6	8.7	9.7	12.2
51	5.4	5.8	5.6	5.7	5.4	5.2	5.3	5.2	4.9	4.8	4.8	5.1	5.8	6.7	6.9	7.8	8.6	9.6
52	6.4	6.2	6.2	5.2	4.8	5.0	4.8	4.8	4.4	5.0	5.5	6.2	7.2	7.7	7.8	9.0	10.1	11.0
53	5.6	6.3	5.0	4.8	4.3	4.4	5.0	5.5	5.2	4.8	4.8	5.8	6.8	7.8	7.8	8.8	13.4	15.0
54	7.0	6.5	5.5	4.7	4.1	5.1	4.5	5.6	4.8	5.3	6.0	5.9	6.7	8.8	10.0	8.6	9.1	10.6
55	6.6	6.0	5.8	5.6	5.4	4.6	4.8	5.0	5.0	4.7	5.1	5.4	5.5	5.9	7.2	7.8	8.6	10.0
56	5.8	5.3	4.2	4.8	4.6	4.3	5.1	4.4	4.7	4.7	5.2	5.6	6.4	6.8	8.1	9.7	10.1	10.4
57	5.7	6.2	5.2	5.1	4.6	4.3	5.1	3.9	4.5	5.4	6.0	5.9	5.6	6.6	7.4	8.7	9.5	9.4
58	5.2	5.1	5.2	5.5	5.1	4.7	4.4	4.1	3.8	3.7	4.6	5.2	5.5	5.9	7.3	7.5	8.5	11.4
59	5.4	5.3	5.8	6.8	6.3	6.7	6.5	6.7	6.8	6.5	6.5	7.1	8.3	9.7	9.6	10.6	10.4	10.7
1960	7.5	7.6	7.1	6.9	6.1	6.4	6.3	5.7	6.0	6.1	6.7	6.8	7.4	8.3	9.0	9.7	11.3	10.4
61	6.7	6.7	5.9	5.6	5.7	6.1	5.6	6.0	5.7	5.5	5.4	6.7	8.2	9.0	10.0	10.4	10.8	10.9
62	5.5	5.1	4.9	5.2	4.2	4.9	4.5	4.7	4.7	5.0	5.2	5.6	6.6	7.8	8.7	8.6	10.0	10.5
63	5.2	4.9	4.8	3.9	4.1	4.7	4.1	3.3	4.1	4.5	5.0	5.9	7.2	8.9	9.9	10.0	11.4	13.2
64	6.7	6.5	6.3	5.3	4.2	4.8	5.5	4.2	4.6	5.0	5.5	6.1	7.1	7.9	9.1	8.5	9.1	10.3
65	6.5	5.9	6.3	5.9	5.6	5.0	5.2	5.3	5.0	5.0	5.8	6.5	7.1	7.3	8.8	10.3	10.2	11.3
66	5.1	4.5	4.1	3.4	3.4	3.5	3.6	3.3	3.6	3.3	3.1	4.4	4.9	6.0	6.7	8.2	12.2	13.2
67	5.3	5.8	4.4	5.3	5.0	4.1	5.1	5.3	5.0	5.0	5.1	4.9	5.9	7.4	8.6	10.8	10.5	10.1
68	5.2	4.4	5.0	4.4	5.2	5.0	4.8	4.4	5.1	4.6	4.5	5.4	5.9	6.8	8.0	10.5	10.2	12.3
69	6.1	5.3	5.0	4.3	5.2	5.0	5.2	4.4	5.1	4.7	4.9	5.1	6.0	7.3	7.5	8.1	10.2	13.7
1970	5.1	5.0	4.8	4.5	4.2	4.5	4.8	4.6	4.4	4.6	5.0	5.0	6.5	7.7	7.3	10.2	11.5	12.2
NORM.	5.9	5.6	5.3	5.1	4.9	4.9	4.9	4.7	4.7	4.8	5.1	5.6	6.5	7.4	8.2	9.0	10.2	11.3
DIV.	0.9	1.1	0.9	0.9	0.8	0.8	0.8	0.8	0.8	0.8	0.8	0.9	1.1	1.2	1.1	2.0	1.5	1.5

	JUL			AUG			SEP			OCT			NOV			DEC		
	I	II	III	I	II	III	I	II	III	I	II	III	I	II	III	I	II	III
1936	12.0	13.8	13.2	13.2	14.4	14.1	13.2	12.4	12.2	10.4	9.0	8.7	8.0	6.8	6.8	6.3	6.3	6.4
37	11.2	13.8	13.8	13.8	13.3	14.8	13.3	12.2	10.9	10.8	10.2	10.0	9.4	8.0	7.6	6.6	5.6	4.9
38	11.4	14.0	15.1	15.2	16.0	14.5	14.0	12.7	12.1	11.6	11.6	11.3	11.2	10.2	9.5	8.9	8.6	6.6
39	11.7	12.5	14.3	14.4	15.1	14.8	15.2	14.4	13.7	12.2	10.4	9.5	9.1	8.6	8.1	7.1	6.8	6.4
1940	-	-	-	-	12.6	12.1	10.9	10.4	10.0	9.4	8.9	8.3	7.8	6.8	6.6	6.2	5.7	5.5
41	11.4	15.2	16.8	15.2	13.3	14.3	12.8	11.6	11.3	11.3	9.9	8.8	8.2	7.4	6.5	6.2	6.1	5.2
42	11.0	12.9	12.5	13.2	14.1	14.2	13.0	12.0	11.3	11.4	10.5	9.6	8.7	8.0	6.8	5.6	6.0	5.7
43	11.9	12.2	13.5	13.3	12.9	13.0	12.8	12.2	12.3	11.9	11.1	10.7	10.4	9.3	8.3	7.8	7.7	7.4
44	11.0	12.5	11.5	12.7	12.6	12.6	12.0	11.3	11.2	10.2	10.0	-	-	-	7.5	6.6	6.5	5.9
45	12.3	-	-	-	-	-	11.3	11.6	11.2	11.0	9.5	8.3	8.8	8.4	9.2	8.0	7.1	6.1
46	11.8	14.0	14.5	15.1	15.4	15.8	15.5	14.6	13.8	12.6	11.9	10.8	10.2	9.2	8.2	7.5	6.7	6.5
47	13.0	14.0	15.6	14.0	15.5	14.4	15.0	13.8	12.6	11.1	10.4	9.6	8.9	8.1	7.7	7.0	6.2	6.4
48	10.6	12.3	11.5	12.3	12.3	12.0	12.0	12.0	11.2	11.1	10.5	9.8	9.0	8.0	7.6	7.6	7.0	6.6
49	14.1	12.7	12.7	12.6	12.0	12.2	12.6	12.5	12.6	11.2	11.6	10.6	10.7	9.9	9.3	8.3	7.8	7.6
1950	12.8	13.6	14.2	17.0	16.0	15.9	15.3	14.6	13.9	12.9	11.8	10.2	9.4	9.6	8.0	8.0	7.4	6.6
51	9.6	10.9	13.4	12.8	13.3	13.9	13.6	13.4	13.1	12.9	12.3	11.4	10.2	9.0	8.4	8.2	7.7	7.9
52	13.0	11.4	12.7	12.3	12.2	12.0	11.5	11.1	9.8	9.1	8.2	7.6	8.5	8.2	7.4	6.6	5.8	6.0
53	12.0	14.4	14.4	14.1	14.6	14.8	13.9	12.9	12.4	11.4	11.2	10.8	10.0	9.0	7.5	8.8	7.6	7.5
54	11.9	13.9	13.0	13.8	14.2	13.0	12.9	13.8	13.0	11.6	10.7	9.7	8.8	8.4	7.6	7.1	6.9	6.6
55	12.0	14.3	13.1	13.0	15.0	14.9	13.0	13.4	12.5	11.9	11.4	9.9	8.7	8.7	8.4	7.2	5.2	4.8
56	12.8	12.6	12.3	11.7	11.4	9.9	10.4	10.2	10.2	10.0	10.4	9.8	9.4	8.8	8.0	7.5	6.6	6.0
57	10.2	11.8	12.4	11.8	10.8	11.8	12.2	11.5	11.0	10.6	10.0	9.6	9.1	8.5	8.3	7.0	7.1	6.5
58	12.4	10.4	11.2	11.8	12.9	14.2	14.2	13.4	13.1	12.6	11.5	11.0	10.0	9.8	8.8	8.4	6.6	6.3
59	11.4	13.2	15.1	14.9	15.8	15.0	14.0	13.0	12.7	12.6	11.3	10.6	10.1	9.3	8.8	8.5	8.4	7.7
1960	11.1	13.1	15.1	15.3	13.3	14.1	13.3	13.9	13.4	11.7	11.1	9.9	8.9	8.8	8.4	8.5	7.8	7.5
61	12.2	15.2	15.6	15.8	16.5	15.9	16.7	14.1	13.9	13.6	12.9	12.0	11.8	10.8	10.2	9.0	7.9	7.5
62	11.3	10.4	10.6	11.9	11.9	12.5	12.4	11.7	11.5	11.3	10.8	10.0	8.8	8.1	7.2	7.4	5.9	6.0
63	9.6	11.3	12.6	14.1	14.5	14.0	14.0	12.8	12.2	11.4	10.7	10.2	9.0	8.5	7.6			

	JAN			FEB			MAR			APR			MAY			JUN		
	I	II	III	I	II	III	I	II	III	I	II	III	I	II	III	I	II	III
1936	4.6	4.4	4.1	3.7	3.2	2.4	2.4	2.5	2.6	2.6	2.6	3.7	5.6	7.8	8.0	8.4	10.2	10.8
37	4.8	4.5	4.0	3.8	3.2	2.9	3.2	3.1	2.9	3.2	3.4	3.8	5.0	6.2	6.1	7.2	8.8	10.3
38	4.3	3.9	4.2	4.7	4.8	4.4	4.2	4.2	4.2	3.9	4.5	4.8	5.2	5.6	7.1	8.3	10.4	10.4
39	5.7	5.2	4.8	4.6	4.4	4.0	4.0	4.4	4.5	4.6	4.5	4.6	5.6	7.0	7.4	7.3	8.6	10.9
1940	4.7	3.9	3.6	3.7	4.6	5.4	5.2	4.7	4.4	-	-	-	-	-	-	-	-	-
41	4.9	4.0	3.1	3.0	3.2	3.2	3.4	3.5	3.2	3.7	3.7	4.4	4.8	5.0	7.0	7.3	8.0	9.3
42	3.7	4.0	4.6	4.5	4.0	3.8	3.4	3.0	2.6	2.7	2.8	3.7	4.2	4.3	6.1	6.9	9.9	9.4
43	4.8	4.3	4.1	4.1	4.2	4.1	3.9	3.9	3.8	3.9	3.9	4.7	5.4	6.1	7.8	9.0	10.4	11.0
44	5.8	5.2	5.4	4.4	4.7	4.5	4.5	4.5	4.6	4.8	5.1	5.7	6.1	6.4	7.3	8.2	9.2	10.6
45	5.0	4.5	3.8	3.4	3.2	3.4	3.7	3.8	4.2	4.8	-	-	-	-	8.0	8.1	8.9	11.1
46	4.9	4.7	4.4	4.4	4.2	4.1	4.4	4.9	4.8	5.0	4.3	4.9	5.8	5.9	8.8	9.0	9.7	10.5
47	6.0	5.3	5.0	4.9	4.6	4.4	4.6	4.8	4.2	4.2	4.5	4.7	6.2	7.2	7.2	7.0	8.3	11.2
48	4.8	4.4	4.1	4.2	4.5	4.6	4.6	4.2	4.2	4.6	5.2	5.6	6.2	7.2	6.5	7.6	7.6	8.1
49	6.0	5.4	5.0	4.6	4.9	4.8	4.5	4.3	4.8	4.8	5.0	5.4	5.9	6.8	7.9	10.0	10.0	10.3
1950	5.7	4.5	4.0	4.2	4.2	3.8	4.8	4.9	4.4	4.6	5.4	5.7	6.6	7.8	7.5	7.6	9.2	11.7
51	5.4	5.8	6.0	5.6	5.4	4.9	4.6	4.3	4.4	4.3	4.3	4.2	5.0	6.1	6.6	7.4	8.4	9.4
52	5.3	5.0	4.8	4.6	4.2	4.0	3.9	4.4	4.0	4.2	4.4	6.2	6.1	6.5	7.0	8.9	10.5	10.0
53	3.8	3.6	3.2	3.2	1.9	2.2	3.2	3.4	3.5	3.7	3.6	4.5	5.7	6.8	6.5	8.0	13.2	13.8
54	6.0	5.7	5.1	4.9	4.7	4.6	5.0	5.5	5.3	5.6	5.7	5.6	6.5	8.6	9.6	9.4	9.3	9.6
55	5.6	5.0	4.7	4.3	4.3	4.2	4.6	4.6	4.6	4.5	4.5	4.7	4.8	5.2	6.5	7.1	7.9	9.6
56	4.4	4.0	3.5	3.6	4.2	5.1	4.7	4.8	4.7	4.3	4.6	5.0	5.3	6.2	7.7	8.3	9.4	9.8
57	5.1	4.6	4.2	3.9	3.4	3.6	3.8	3.8	4.4	4.8	4.9	4.9	5.1	6.1	7.2	7.9	8.9	9.2
58	4.8	4.4	4.0	4.2	4.1	4.1	4.1	4.0	4.1	4.5	4.3	4.6	5.1	5.6	6.7	6.8	9.0	10.6
59	5.6	5.0	4.6	4.9	5.4	5.4	5.2	5.4	5.8	6.2	6.0	6.6	7.6	8.7	8.6	9.8	10.0	10.2
1960	6.4	5.9	6.1	6.0	5.4	5.3	5.6	5.4	5.3	5.3	5.7	6.2	7.0	8.0	8.6	9.6	10.8	10.7
61	5.8	5.5	5.3	5.1	5.0	4.8	4.5	4.4	4.4	4.4	4.6	5.2	6.1	7.2	8.2	9.3	10.4	11.5
62	5.4	4.7	4.5	4.5	4.5	4.7	5.0	5.4	5.4	5.5	5.6	5.8	6.2	6.8	7.2	7.9	8.5	9.0
63	4.8	4.3	4.2	4.1	4.1	4.1	4.2	4.2	4.4	4.6	4.8	5.4	6.2	7.3	3.4	9.7	10.8	10.7
64	5.5	5.1	4.6	4.2	3.9	4.0	4.0	4.2	4.5	4.8	5.0	5.6	6.3	6.9	7.4	7.8	8.4	9.2
65	5.6	5.4	5.4	5.4	5.5	5.4	5.2	5.1	5.1	5.1	5.4	5.7	6.2	7.0	7.8	8.8	9.8	10.4
66	4.1	3.6	3.2	3.1	3.1	3.3	3.7	4.1	4.0	3.6	3.4	3.8	4.4	5.2	6.6	8.6	10.2	11.1
67	4.3	3.7	3.1	2.6	2.4	2.6	3.0	3.4	3.6	3.8	4.1	4.7	5.6	6.6	7.8	9.0	10.2	11.0
68	5.2	4.9	4.5	4.2	4.2	4.0	3.6	3.4	3.4	3.6	3.9	4.5	5.2	6.1	7.3	8.6	9.8	10.3
69	5.1	4.6	4.1	4.0	4.1	4.0	4.1	4.7	5.1	5.0	5.1	5.5	6.0	6.2	7.2	7.0	8.3	12.8
1970	5.0	4.8	4.6	4.5	4.5	4.3	4.1	4.0	3.8	3.8	3.9	4.1	5.7	7.0	6.6	9.2	11.0	12.5
NORMAL	5.1	4.6	4.4	4.4	4.2	4.2	4.2	4.4	4.2	4.3	4.5	5.0	5.8	6.4	7.5	8.3	9.7	10.8
DIV.	0.7	0.6	0.9	0.7	0.8	0.8	0.6	0.6	0.8	0.8	0.7	0.9	1.0	1.3	1.0	1.3	1.6	1.4

	JUL			AUG			SEP			OCT			NOV			DEC		
	I	II	III	I	II	III	I	II	III	I	II	III	I	II	III	I	II	III
1936	10.6	13.6	12.2	12.7	13.6	13.3	12.7	11.5	10.0	10.3	9.3	8.3	7.6	6.8	6.0	5.5	5.3	5.4
37	11.6	14.0	13.8	14.4	13.4	13.8	12.3	11.6	10.7	10.6	10.0	9.2	8.6	7.9	7.3	6.3	5.6	4.5
38	11.9	13.8	15.0	14.4	14.8	14.3	13.9	12.6	12.0	11.9	10.6	10.0	9.4	8.8	8.2	7.7	7.2	6.5
39	11.0	11.6	11.6	11.9	13.6	14.2	14.6	13.6	12.6	11.1	9.9	9.0	8.6	8.1	7.2	6.6	6.0	5.4
1940	-	-	-	-	11.2	10.6	10.3	10.2	10.0	9.6	9.1	8.6	7.8	7.2	7.4	6.0	5.8	5.3
41	11.0	11.8	15.1	13.9	12.0	12.3	11.3	10.5	10.4	10.2	9.3	8.4	7.4	6.5	5.8	5.4	4.6	4.1
42	10.3	11.3	11.8	12.0	13.6	13.2	12.6	12.0	11.2	10.6	9.7	9.1	8.4	7.9	6.7	5.3	5.2	4.8
43	11.6	11.7	12.5	11.7	12.1	12.2	12.5	11.6	10.7	10.2	9.7	9.3	8.7	8.2	7.5	6.9	6.7	6.2
44	11.1	12.4	10.6	11.8	10.0	11.3	11.1	10.7	10.8	9.8	9.5	-	-	-	7.2	6.6	6.1	5.6
45	12.3	-	-	-	-	-	10.2	11.0	10.4	9.6	8.5	7.6	7.2	7.3	6.9	6.4	5.5	5.4
46	11.3	14.4	13.5	14.3	14.9	15.3	15.4	14.4	13.4	12.4	11.7	11.4	10.2	8.4	7.5	6.8	6.2	6.3
47	11.3	11.8	14.4	13.3	15.3	13.8	14.2	13.3	12.2	10.7	9.9	8.5	8.6	7.9	6.9	6.0	5.7	5.2
48	10.4	12.3	10.7	11.7	11.3	11.2	11.1	11.6	10.0	9.5	9.0	8.0	7.6	6.8	6.3	6.0	6.0	6.0
49	13.6	11.6	12.0	10.1	10.6	11.3	12.6	11.7	11.5	10.2	10.0	9.3	8.8	8.2	8.3	7.7	7.0	6.4
1950	11.7	13.9	12.4	13.4	15.3	15.6	14.9	14.2	13.8	13.0	11.7	10.5	10.0	9.4	7.9	6.8	6.3	5.9
51	10.2	10.3	12.2	12.9	13.2	13.3	13.5	12.6	12.0	11.7	11.4	10.9	10.1	9.0	7.9	6.4	5.7	5.2
52	12.0	12.2	12.9	12.5	12.6	11.0	11.0	10.5	9.8	8.8	7.7	6.9	6.2	5.8	5.7	5.2	4.8	4.3
53	13.4	13.0	13.1	11.7	12.7	14.4	13.2	12.2	12.0	11.1	10.5	9.7	9.4	8.6	8.0	7.6	7.0	6.5
54	10.4	13.5	12.4	12.3	12.7	11.5	11.2	11.6	11.0	10.6	10.2	9.2	8.7	8.0	7.4	6.7	6.3	5.9
55	10.9	12.2	13.0	12.3	13.7	13.0	12.0	12.0	12.0	10.9	10.2	9.1	8.4	8.0	7.3	6.2	4.8	4.3
56	11.8	10.7	12.3	12.4	11.8	8.8	8.8	8.5	8.4	8.3	8.4	8.2	7.2	6.8	6.5	6.3	6.1	5.6
57	9.6	11.2	12.3	11.6	10.9	10.3	10.4	10.3	10.0	9.4	9.1	8.7	8.0	7.5	7.0	6.4	6.1	5.6
58	10.4	9.5	10.7	11.2	12.2	12.8	13.2	12.2	11.8	11.3	10.6	9.7	8.9	8.5	8.5	7.9	6.7	5.8
59	10.8	12.4	13.5	13.6	15.1	13.9	12.6	12.5	11.6	11.0	10.8	10.4	9.0	8.5	7.7	7.0	6.4	6.4
1960	10.4	12.2	13.9	15.9	13.2	11.3	11.3	12.0	12.3	11.5	10.7	9.7	8.4	7.6	7.0	6.7	6.0	6.0
61	12.7	13.8	14.2	14.3	14.3	14.2	13.8	13.3	12.7	12.3	11.8	11.2	10.7	10.2	9.3	8.2	7.1	6.2
62	9.7	10.3	10.7	11.1	11.3	11.3	11.0	10.6	10.4	10.0	9.8	9.3	8.5	7.6	6.9	6.2	5.6	5.0
63	10.2	10.0	10.7	11.7	12.6	12.6	12.3	11.8	11.3	10.8	10.2	9.6	8.8	8.2	7.5	6.8	6.2	5.9
64	10.2	11.1	11.9	12.6	12.9	12.6	12.0	11.3	10.7	10.1	9.6	9.0	8.0	7.4	6.8	6.2	5.9	5.6
65	10.6	10.8	10.7	10.4	10.2	10.3	10.7	11.0	10.8	10.6	10.2	9.6	9.0	8.0	7.1	6.1	5.3	4.6
66	11.6	12.0	12.4	12.6	12.9	12.6	11.8	10.6	9.6	8.9	8.2	7.9	7.5	7.2	6.8	6.1	5.5	4.9
67	11.8	12.4	12.9	13.2	13.4	13.3	13.2	13.0	12.3	11.5	10.6	9.8	8.8	8.0	7.2	6.6	6.0	5.5
68	10.6	10.6	10.6	10.6	10.6	10.2	9.8	9.5	8.9	8.0	7.1	6.8	6.8	6.8	6.7	6.6	6.2	5.7
69	11.7	12.5	14.0	15.8	16.1	14.2	12.5	11.9	10.9	10.1	9.7	9.0	8.0	7.2	7.6	6.6	5.7	5.2
1970	13.0	12.7	13.5	14.1	13.9	13.6	13.0	12.7	11.7	10.8	10.2	9.3	8.5	7.3	6.7	5.8	4.8	5.0
NORMAL																		

	JAN			FEB			MAR			APR			MAY			JUN		
	I	II	III	I	II	III	I	II	III	I	II	III	I	II	III	I	II	III
1936	4.8	4.1	4.0	3.6	3.0	2.9	2.6	2.3	2.2	2.5	3.0	3.8	5.3	8.0	8.0	8.5	10.8	11.0
37	4.5	4.2	4.1	3.8	3.1	2.6	2.8	2.6	2.6	3.0	3.2	4.0	4.8	5.7	5.5	6.4	8.2	11.2
38	3.8	3.2	4.3	4.2	4.3	4.3	4.0	4.0	4.4	4.1	4.1	4.5	5.0	5.6	6.6	7.9	10.0	10.5
39	5.8	5.4	4.8	4.5	4.2	4.0	4.1	4.5	4.0	4.3	4.4	4.3	5.0	6.0	6.9	7.2	8.1	10.7
1940	4.3	4.1	3.7	3.5	3.7	3.7	3.9	4.0	4.3	-	-	-	-	-	-	-	-	-
41	4.7	3.7	3.3	3.2	3.0	2.9	2.9	3.0	2.8	2.6	3.2	4.0	4.7	4.8	6.4	7.6	7.8	9.9
42	4.2	3.2	4.2	4.3	4.0	3.7	3.5	3.2	2.9	2.8	3.0	3.5	3.9	4.0	5.9	7.9	9.2	9.7
43	4.5	3.6	3.8	3.8	3.9	4.0	3.8	3.9	3.8	4.2	4.2	4.6	5.1	5.5	6.5	7.8	10.0	11.1
44	5.2	4.9	4.9	4.5	4.6	4.7	4.4	4.3	4.3	4.3	4.5	4.9	5.4	6.0	6.8	8.3	8.6	9.5
45	4.4	4.1	3.4	3.2	3.1	3.2	3.1	3.1	3.7	4.3	-	-	-	-	7.0	8.2	9.1	11.3
46	5.2	4.4	3.8	4.0	3.9	3.7	3.2	3.6	4.0	4.5	4.4	5.1	5.4	5.6	7.7	7.7	9.0	10.6
47	5.4	5.4	5.4	4.9	4.7	4.2	3.7	3.5	3.6	3.4	3.5	4.4	5.1	6.3	6.8	6.9	9.0	13.0
48	4.4	3.7	3.7	3.8	3.8	4.0	4.1	3.9	3.8	4.2	5.0	5.2	5.8	6.6	5.8	7.2	7.2	7.0
49	5.8	5.2	5.1	4.7	4.4	4.4	4.1	3.9	4.6	4.5	4.6	5.7	5.3	6.0	7.1	9.2	9.9	10.5
1950	5.7	4.9	4.4	3.8	3.7	3.7	4.2	3.8	3.9	4.4	5.3	5.6	6.4	7.0	6.9	7.0	9.3	12.9
51	5.6	5.1	5.0	4.7	4.6	4.7	4.8	4.3	4.0	4.2	4.4	4.5	4.9	5.9	6.0	6.8	7.5	9.2
52	4.9	4.8	4.4	4.3	4.3	3.8	3.4	3.7	3.7	3.7	4.2	4.7	5.5	5.9	6.0	8.3	10.3	9.5
53	3.5	3.4	3.2	2.5	3.0	2.9	2.9	3.2	3.2	3.1	3.7	4.1	5.2	6.4	6.1	7.0	11.6	14.6
54	6.2	5.1	5.1	5.0	4.5	3.9	4.0	4.5	4.2	4.8	5.5	5.1	6.0	7.8	8.9	8.5	8.9	9.8
55	5.3	5.0	4.6	4.1	3.7	3.5	3.7	3.8	3.8	3.7	4.0	4.4	4.7	5.4	6.1	7.2	7.3	7.7
56	3.7	3.2	3.0	3.2	3.3	3.8	3.8	3.9	4.2	4.3	4.6	4.8	5.4	6.0	7.5	7.5	9.9	9.6
57	4.7	4.4	4.0	3.4	3.0	3.5	3.6	3.3	3.4	3.9	4.2	4.6	4.8	5.8	6.7	7.8	9.0	9.2
58	4.5	4.6	3.8	4.2	4.1	3.8	3.5	3.2	3.1	3.3	4.0	4.6	5.1	5.6	6.5	6.6	8.7	10.7
59	5.8	5.2	4.6	4.8	4.8	4.7	5.2	5.2	5.6	5.8	5.8	6.4	7.1	8.0	8.0	10.3	10.2	10.1
1960	5.9	5.2	5.5	5.3	5.0	4.8	5.3	5.3	5.2	5.2	5.6	5.9	6.6	7.3	8.4	9.7	10.2	11.3
61	5.6	5.4	5.2	4.9	4.9	4.6	4.2	4.1	4.1	4.1	4.2	4.9	5.9	7.2	8.4	9.5	10.5	11.5
62	5.2	4.4	4.2	3.9	3.8	3.8	3.8	3.8	4.0	4.4	4.9	5.5	6.1	6.8	7.4	8.0	8.5	9.0
63	4.3	3.8	3.6	3.5	3.5	3.6	3.8	3.9	4.1	4.4	4.8	5.6	6.5	7.5	8.3	9.1	10.0	10.5
64	5.4	5.1	4.7	4.2	3.8	3.8	4.0	4.1	4.3	4.4	4.8	5.3	5.9	6.5	7.0	7.5	8.0	9.8
65	5.2	4.9	4.8	4.6	4.5	4.4	4.4	4.4	4.5	4.6	4.8	5.2	5.6	6.2	7.2	8.4	9.4	9.5
66	3.8	3.3	2.9	2.5	2.3	2.3	2.4	2.6	2.8	3.0	3.2	3.6	4.2	5.2	6.9	9.0	10.6	11.2
67	4.4	3.8	3.2	2.6	2.2	2.4	2.7	3.0	3.2	3.3	3.7	4.3	5.1	6.0	7.1	8.4	9.7	10.4
68	4.8	4.4	4.0	3.6	3.5	3.5	3.5	3.6	3.7	3.8	4.0	4.5	5.1	6.0	7.1	8.6	9.9	10.0
69	4.5	4.5	4.4	3.9	3.0	2.8	3.2	2.5	2.6	4.1	4.8	5.5	6.0	6.6	7.3	6.9	8.3	13.1
1970	4.2	4.2	4.0	3.9	3.4	3.4	4.1	3.7	3.6	3.8	3.8	3.9	5.2	5.8	6.2	8.4	10.4	13.0
NORM.	4.9	4.3	4.2	4.0	3.7	3.6	3.8	3.8	3.8	3.9	4.2	4.7	5.4	6.1	6.9	8.0	9.4	10.9
DIV.	0.8	0.8	0.8	0.7	0.8	0.8	0.7	0.7	0.7	0.7	0.8	0.8	0.9	1.0	1.0	1.3	1.5	1.8

	JUL			AUG			SEP			OCT			NOV			DEC		
	I	II	III	I	II	III	I	II	III	I	II	III	I	II	III	I	II	III
1936	10.3	13.8	13.0	12.9	13.1	12.6	12.0	11.4	10.6	9.2	8.6	7.4	7.2	6.4	6.0	5.2	5.4	5.1
37	12.2	13.7	14.1	13.2	12.9	13.0	11.5	10.3	9.6	9.6	8.5	8.7	7.9	6.7	6.7	5.8	5.0	4.7
38	11.0	13.3	14.8	13.4	14.4	13.4	13.2	12.0	11.5	11.3	10.0	9.3	8.8	8.2	7.9	7.4	7.4	6.7
39	10.8	11.6	13.4	12.9	13.5	13.5	13.5	12.3	11.0	10.2	9.4	8.9	8.0	7.7	6.2	6.2	5.8	5.2
1940	-	-	-	-	11.5	10.9	9.8	9.4	9.3	9.0	8.4	7.6	7.0	6.9	6.7	5.8	5.8	5.3
41	11.2	13.0	16.7	14.0	12.4	12.3	11.0	9.1	9.1	9.2	8.3	7.4	6.7	6.4	6.2	5.9	4.9	3.9
42	11.6	12.0	11.9	12.4	13.3	13.0	11.6	10.8	10.2	10.0	9.3	8.5	8.3	7.9	6.7	5.2	5.3	5.2
43	12.3	12.9	12.6	13.5	12.5	12.0	11.9	11.3	10.1	8.7	8.8	8.6	8.2	7.3	7.1	6.9	6.7	5.9
44	10.1	11.4	10.5	11.4	11.4	11.3	10.3	9.6	10.0	9.1	8.8	-	-	7.7	7.2	6.3	5.9	5.3
45	11.3	-	-	-	-	-	9.8	10.0	9.5	9.2	7.4	7.1	6.9	6.4	6.2	5.7	5.4	5.5
46	12.0	14.6	12.9	13.7	13.6	14.6	14.7	13.6	12.7	11.4	10.8	9.7	9.5	7.0	6.3	6.3	6.3	6.4
47	12.4	12.2	13.8	13.0	14.8	13.0	13.4	12.5	11.6	10.4	9.1	7.0	7.7	7.2	6.6	6.1	6.2	4.8
48	11.1	13.0	11.4	11.9	12.3	10.7	10.8	10.6	9.7	8.6	8.0	7.2	7.0	6.2	6.4	5.9	5.7	6.1
49	12.6	11.1	12.5	11.5	10.4	10.9	11.6	11.0	10.5	9.6	8.7	8.2	7.9	7.7	8.0	7.6	7.0	6.6
1950	10.8	13.2	13.2	14.7	15.3	14.5	13.7	13.4	13.4	12.6	11.4	10.6	9.5	8.5	7.9	7.1	6.5	6.2
51	9.6	11.3	12.5	12.1	12.6	12.4	12.7	11.9	11.2	11.3	11.4	10.4	9.1	8.0	7.5	6.8	5.9	5.3
52	11.7	12.2	12.4	11.4	11.6	10.6	10.6	9.8	8.9	8.4	7.6	7.1	6.4	6.1	5.5	4.8	4.2	3.9
53	11.1	12.0	12.7	11.7	11.8	11.7	11.6	10.9	10.6	10.3	9.1	9.1	8.9	8.3	7.6	7.1	6.4	6.1
54	10.7	13.6	14.0	13.5	11.8	10.1	9.8	10.1	9.7	9.8	8.9	8.2	8.3	7.6	7.2	6.6	6.0	5.5
55	10.3	11.9	13.2	12.2	12.9	12.9	11.8	11.5	11.5	10.4	9.4	8.0	7.5	7.7	7.0	5.8	4.9	4.3
56	12.6	12.5	11.0	13.0	12.0	8.9	8.2	8.3	8.1	7.6	7.2	6.9	5.9	6.5	6.3	5.9	5.5	4.6
57	9.4	11.7	11.3	11.7	10.5	11.1	10.8	10.0	8.7	7.9	7.6	7.3	7.0	6.7	6.3	5.6	5.5	5.0
58	11.6	9.9	10.6	11.4	12.4	13.3	12.6	11.0	10.5	10.6	9.9	9.2	7.7	8.4	8.5	7.0	6.4	6.1
59	10.5	12.3	14.4	15.0	15.2	13.4	12.2	11.7	10.6	10.9	10.1	9.6	8.5	8.2	7.5	7.1	6.4	5.7
1960	9.7	13.2	14.0	15.5	14.6	12.7	11.5	10.9	11.5	10.2	9.1	8.5	7.8	7.4	6.9	6.4	5.6	5.5
61	12.5	13.2	13.8	14.2	14.2	13.7	12.9	12.2	11.7	11.3	11.0	10.6	10.0	9.5	8.6	7.7	6.8	5.9
62	9.4	10.0	10.5	11.0	11.4	11.1	10.5	9.9	9.7	9.6	9.4	9.0	8.1	7.3	6.7	6.2	5.8	5.1
63	10.9	11.2	11.8	12.4	12.8	12.6	12.0	11.2	10.6	9.9	9.4	8.8	8.1	7.6	7.0	6.5	6.0	5.7
64	10.0	11.0	11.6	12.0	12.2	11.9	11.4	10.8	10.2	9.6	9.0	8.3	7.6	7.0	6.5	6.0	5.8	5.4
65	9.6	9.6	9.6	9.5	9.5	9.8	10.3	10.8	10.5	10.0	9.2	8.6	8.0	7.4	6.6	5.9	5.2	4.6
66	11.7	12.0	12.4	12.6	12.5	12.0	11.1	10.0	9.2	8.4	7.5	7.0	6.8	6.6	6.2	5.9	5.6	5.0
67	11.1	11.8	12.2	12.6	13.0	13.0	12.8	12.4	11.8	11.0	10.2	9.4	8.7	8.0	7.1	6.3	5.7	5.2
68	9.7	9.4	9.5	10.2	10.7	10.6	10.4	10.0	9.0	7.6	6.2	6.0	5.9	5.9	5.8	5.6	5.4	5.1
69	12.4	12.4	13.6	15.7	15.8	14.4	12.8	11.6	10.4	9.5	9.2	8.8	7.2	6.8	6.6	7.0	6.4	4.8
1970	13.6	12.8	13.2	13.6	13.5	13.0	12.4	11.9	11.2	10.3	9.5	9.0	7.8	7.4	6.8	5.6	5.3	4.5
NORM.	11.0	12.1	12.5	12.8	12.7	12.3	11.8	11.0	10.5	9.7	9.0	8.3	7.7	7.2	6.9	6.2	5.9	5.3
DIV.	1.5	1.6	1.6	1.7	1.7	1.4	1.3	1.2	1.3	1.4	1.3	1.2	1.1	0.9	0.8	0.7	0.8	

	JAN			FEB			MAR			APR			MAY			JUN		
	I	II	III	I	II	III	I	II	III	I	II	III	I	II	III	I	II	III
1936	6.0	5.6	4.6	4.3	3.8	3.4	2.8	2.3	2.0	1.9	1.7	2.8	5.7	7.6	6.4	7.3	9.0	9.2
37	4.6	4.4	3.7	2.9	2.7	2.3	2.5	2.6	1.9	2.9	3.7	2.7	4.7	5.7	6.3	7.0	7.7	9.3
38	4.5	3.9	4.0	4.0	3.9	3.5	3.5	3.2	3.3	3.8	3.7	3.9	4.8	4.9	6.0	8.8	9.9	10.5
39	6.4	5.7	5.1	5.2	4.8	4.7	4.7	4.4	4.1	3.6	3.5	3.8	4.4	5.5	6.1	6.0	8.0	9.8
1940	5.0	4.5	3.7	3.3	3.4	2.8	2.4	2.5	2.0	-	-	-	-	-	-	-	-	-
41	5.5	5.2	4.7	4.3	3.7	3.4	3.1	3.1	3.1	2.9	2.9	3.2	3.4	3.5	5.5	5.5	6.8	8.0
42	4.0	3.6	3.0	2.1	2.2	2.3	1.9	1.8	1.8	2.3	2.9	3.4	3.9	5.2	6.5	7.0	8.0	8.6
43	4.9	4.2	3.9	3.5	3.3	3.2	3.3	3.0	3.2	2.8	3.0	3.9	4.5	4.7	7.9	7.5	8.4	10.3
44	6.1	5.2	4.9	4.6	4.6	4.5	4.3	3.5	3.6	3.2	3.4	3.8	4.0	5.1	6.0	7.1	8.5	9.0
45	5.8	5.6	5.2	4.6	4.4	4.2	4.0	3.8	3.5	3.6	-	-	-	-	6.0	7.0	8.4	10.7
46	5.1	4.9	4.5	4.3	3.7	3.5	3.2	2.8	2.8	3.2	3.2	3.9	4.2	4.7	6.1	7.2	9.2	10.0
47	5.8	4.8	4.2	4.2	3.3	3.0	2.3	2.7	2.3	2.4	3.0	4.0	4.7	5.7	6.5	7.0	8.3	11.3
48	5.2	4.9	4.7	3.9	4.0	3.8	4.2	4.1	3.5	3.6	3.8	4.1	4.9	6.3	5.4	6.9	7.5	8.4
49	6.4	5.4	4.8	4.6	4.5	4.1	3.8	2.5	2.9	3.3	3.5	3.7	3.8	4.6	6.0	7.5	9.0	10.0
1950	6.1	5.3	5.4	5.2	4.7	4.3	4.1	3.8	3.4	3.2	3.9	4.4	5.6	5.5	6.1	6.3	8.9	12.0
51	5.5	4.9	4.6	4.7	3.9	3.0	4.0	3.3	3.2	3.5	3.1	3.5	4.3	5.2	5.9	6.1	7.2	9.1
52	5.5	5.2	4.7	3.8	3.8	3.4	3.2	3.4	3.4	3.2	3.8	4.5	5.4	6.1	6.3	7.5	9.2	10.6
53	4.0	4.1	3.5	3.3	2.3	2.1	2.4	2.9	3.0	3.1	3.1	3.8	4.6	5.8	5.6	8.2	11.0	15.6
54	6.5	5.4	4.8	5.1	4.6	4.5	4.1	4.8	4.7	4.7	5.0	5.2	6.2	8.0	9.0	7.4	8.0	9.9
55	6.2	5.7	5.1	4.5	4.2	3.7	3.8	3.8	3.2	2.8	3.2	3.0	3.7	4.3	4.8	6.0	6.6	7.2
56	5.0	4.5	4.0	3.4	3.0	2.8	2.4	2.4	2.6	2.5	2.6	2.9	3.5	4.6	5.6	6.0	9.1	9.1
57	5.8	5.6	5.3	4.6	4.2	4.0	3.6	3.5	3.5	3.4	3.4	3.7	3.9	4.8	5.7	7.3	7.3	7.3
58	5.5	5.0	4.0	4.1	3.5	2.9	2.5	2.3	2.1	2.0	2.5	2.9	3.7	4.5	5.5	6.3	7.5	10.4
59	5.5	5.0	5.4	5.4	5.2	4.9	4.8	4.8	4.7	4.6	4.4	4.8	5.8	5.3	7.4	9.2	9.1	9.6
1960	5.5	5.3	5.6	5.2	4.9	4.6	4.4	4.6	4.6	5.0	5.2	5.4	6.5	7.3	8.4	9.4	10.2	11.4
61	5.7	6.0	5.7	5.4	5.1	5.0	5.3	5.1	4.8	4.2	4.4	4.8	5.3	6.5	7.4	9.7	10.0	10.5
62	5.6	5.3	4.7	4.4	3.7	3.2	2.9	3.0	2.6	2.8	3.0	4.0	5.1	5.9	6.0	6.2	8.0	9.5
63	4.6	3.7	3.4	3.0	2.6	2.4	2.6	2.5	1.8	1.9	2.7	3.5	4.5	5.7	8.2	9.7	10.8	12.3
64	5.7	5.4	4.7	4.4	3.6	2.7	2.7	3.3	3.7	3.7	4.1	4.2	5.1	5.7	7.3	7.2	8.1	8.6
65	4.5	4.3	3.4	3.4	3.6	3.4	3.2	3.7	3.6	3.3	3.5	4.5	5.2	5.4	6.0	6.9	6.7	9.8
66	5.3	4.3	3.7	2.8	2.3	1.8	1.1	1.1	1.5	1.8	2.1	1.7	3.0	3.8	5.2	7.3	11.2	11.8
67	5.0	4.8	4.8	4.5	3.7	3.5	3.5	3.4	2.9	3.0	3.4	3.2	4.2	5.5	6.0	7.9	8.4	9.1
68	4.2	3.5	3.7	3.1	2.5	2.5	3.0	2.3	2.3	2.4	2.6	3.7	4.1	4.0	5.5	7.6	7.1	9.4
69	5.7	5.1	4.5	4.2	4.0	3.6	3.7	2.9	3.0	3.2	3.1	3.3	3.8	5.3	6.4	6.9	7.1	11.4
1970	5.0	4.6	4.1	4.3	3.9	3.7	3.7	3.5	3.3	3.2	3.4	4.1	5.4	6.5	6.5	7.6	8.6	10.5
NORM.	5.4	4.9	4.5	4.1	3.8	3.5	3.3	3.2	3.1	3.2	3.3	3.8	4.6	5.4	6.3	7.3	8.5	10.0
"		4.9			3.8			3.2			3.4			5.5			8.6	
DIV.	0.7	0.7	0.8	0.8	0.8	0.9	0.9	0.8	0.8	0.8	0.7	0.7	0.9	1.0	1.0	1.0	1.4	1.6
	JUL			AUG			SEP			OCT			NOV			DEC		
	I	II	III	I	II	III	I	II	III	I	II	III	I	II	III	I	II	III
1936	11.0	13.0	13.2	13.4	13.4	13.0	11.7	11.4	10.9	10.5	9.2	8.5	8.0	6.9	6.5	5.9	5.8	5.1
37	11.5	14.0	14.5	14.8	12.8	13.0	11.6	10.5	9.9	9.9	9.6	9.0	8.5	7.5	6.8	5.9	5.1	4.9
38	12.4	13.4	15.0	13.2	13.4	13.2	13.4	11.9	11.6	11.3	10.4	10.1	9.4	8.4	8.5	8.4	7.5	6.4
39	10.5	13.0	14.9	14.3	11.9	12.5	12.9	12.6	11.5	10.3	9.2	8.8	8.5	8.0	7.7	6.9	6.5	5.8
1940	-	-	-	-	11.9	11.0	10.5	10.1	9.8	9.5	8.7	8.1	7.8	7.1	6.8	6.6	6.4	6.0
41	9.9	12.2	16.0	14.9	13.3	12.4	11.7	9.7	8.3	8.2	7.9	7.7	6.7	6.2	5.9	5.7	5.4	4.5
42	11.1	12.1	12.9	12.6	12.8	12.3	11.5	10.8	10.6	10.1	10.0	9.0	7.9	8.1	7.2	6.8	5.8	5.5
43	12.7	13.8	13.4	13.3	13.1	12.5	12.5	11.9	10.6	9.9	9.4	9.0	9.3	8.5	7.9	6.9	6.2	6.5
44	10.4	10.6	12.3	12.3	11.5	10.4	10.4	10.3	10.4	9.8	9.0	8.4	7.0	6.3	5.5	5.8	6.3	6.0
45	11.9	-	-	-	-	-	10.9	10.5	10.2	9.5	8.3	7.5	6.9	7.0	7.2	6.0	6.2	5.5
46	12.0	15.0	14.2	14.3	14.1	15.0	15.0	13.9	13.0	11.8	11.0	10.3	10.1	9.2	8.9	7.1	7.1	6.9
47	11.9	14.0	13.9	12.2	13.9	13.0	13.2	12.5	11.8	10.9	10.2	9.2	8.5	7.1	6.5	6.4	6.0	5.5
48	12.6	13.6	12.0	11.0	11.9	12.4	12.3	11.0	9.9	8.8	8.6	8.7	8.2	7.7	7.5	6.5	6.3	5.9
49	12.6	9.5	11.3	12.4	11.0	10.9	10.9	10.8	10.6	9.3	8.8	7.9	8.1	7.8	6.5	5.2	5.4	5.4
1950	12.8	12.8	13.6	15.1	14.6	13.6	13.1	13.3	13.3	12.7	11.7	11.2	10.4	9.5	8.8	8.0	7.1	6.6
51	8.9	11.2	11.8	11.8	12.4	13.3	13.0	11.5	11.6	11.7	11.3	10.8	9.9	8.7	7.5	6.8	6.1	6.0
52	10.6	11.5	13.1	13.4	12.7	11.3	10.8	10.1	9.3	8.5	7.4	6.7	6.2	5.8	6.0	5.4	4.8	3.9
53	13.0	14.0	14.7	13.5	11.7	12.2	11.4	9.9	9.9	10.6	10.3	9.9	9.6	8.7	8.3	7.6	7.5	7.3
54	11.2	14.0	13.6	14.5	13.5	11.9	10.8	10.5	10.2	10.2	10.2	9.6	8.8	8.1	7.7	7.3	6.8	6.6
55	9.4	9.6	10.8	11.0	11.9	11.7	11.4	11.2	11.2	11.4	10.9	9.0	7.4	6.9	6.8	6.2	5.2	5.0
56	11.8	11.1	13.2	14.6	12.9	11.1	9.8	8.9	8.4	7.5	7.2	7.4	7.0	6.0	5.5	6.0	6.2	5.9
57	9.0	11.2	12.5	12.7	11.5	12.2	11.0	10.0	8.9	8.4	8.3	8.2	7.9	7.7	7.5	6.6	5.4	5.4
58	11.8	10.0	10.6	11.6	12.5	13.3	12.0	10.7	10.9	11.1	10.3	9.6	9.2	8.7	8.7	8.1	7.3	6.6
59	11.1	12.6	13.4	13.4	14.0	12.9	12.1	11.4	10.9	10.8	10.4	10.2	9.1	8.5	8.2	7.5	6.3	6.5
1960	12.4	14.0	15.5	17.0	16.4	14.8	12.5	11.9	11.6	10.4	9.6	9.0	8.2	7.7	7.1	6.8	6.4	6.1
61	11.6	15.0	15.7	15.1	16.1	14.3	12.3	12.2	11.4	11.4	10.8	11.2	10.7	10.2	9.5	8.6	7.6	7.2
62	12.3	11.2	10.9	11.5	11.7	12.0	11.8	10.2	9.0	9.4	9.7	9.3	8.8	8.4	7.2	6.8	6.3	5.4
63	11.9	12.3	11.5	13.0	13.8	13.5	12.2	10.7	10.5	10.2	9.8	9.9	9.2	7.8	7.5	7.2	6.7	6.2
64	9.5	11.0	11.0	12.8	12.2	11.7	11.2	10.3	10.5	9.7	9.2	8.9	8.2	7.3	6.5	5.6	5.9	5.2
65	10.0	10.9	10.6	11.1	10.9	11.5	11.1	10.5	9.9	9.5	9.2	9.7	9.7	8.8	7.9	7.2	6.3	5.5
66	11.8	12.7	12.3	13.1	12.7	11.8	11.5	10.5	9.2	7.9	7.8	7.4	7.4	7.3	7.1	6.4	5.8	5.7
67	10.0	11.3	11.7	12.3	12.4	13.4	13.0	11.8	11.6	11.0	9.8	9.1	8.8	7.9	7.6	7.0	6.3	4.9
68	10.3	9.8	10.8	9.6	10.0	10.4	10.6	11.1	9.9	8.6	6.7	6.1	5.0	5.2	5.7	6.9	6.8	6.4
69	12.1	12.7	13.3	14.5	15.5	14.6	13.3	11.5	10.9	10.2	10.0	9.1	7.9	7.5	6.1	6.3	5.6	5.2
1970	11.4	12.3	13.0	12.9	13.5	13.5	12.2	11.9	11.1	10.6	10.6	9.4	8.3	7.6	6.9	6.3	6.2	5.6
NORM.	11.3	12.3	13.0	13.1	12.9	12.6	11.9	11.1	10.6	10.1	9.5	9.0	8.3	7.7	7.2	6.7	6.3	5.8
"		12.2			12.9			11.2			9.5							



	JAN			FEB			MAR			APR			MAY			JUN		
	I	II	III	I	II	III	I	II	III	I	II	III	I	II	III	I	II	III
1950																		
51	5.7	5.1	4.7	4.2	4.4	3.9	4.0	3.7	3.9	3.9		4.2	4.3	5.4	5.7	6.2	6.0	7.7
52	5.1	4.9	4.4	4.0	3.7		3.1	3.3	3.3	3.3	3.5	4.1		5.4			9.4	10.0
53	4.1	3.4	3.4	2.9	2.8	2.8	3.1	2.4	2.9	2.4			4.7	6.0	5.5	6.8	10.8	15.2
54	6.2	4.6	4.9	5.3	4.9		4.4	3.8	3.8	3.6	3.9	4.1	4.3		8.1	7.5	7.7	10.0
55	5.7	4.7	4.5	4.3	3.7	3.4	3.8	3.4	3.1	3.1	3.2			4.3	5.1	5.8	6.5	7.4
56	4.1	3.4	3.5	3.4	3.2		2.7	2.9	2.8	2.6	2.6			4.8	5.3	6.4	8.6	8.3
57	5.5	5.2	4.9	4.5	4.0	3.8	4.0	3.7	3.7			4.3	3.7	5.1	5.6	7.3	7.0	7.4
58	5.0	4.6	4.0	4.0						1.9	2.4	2.5	4.3	5.8	5.1	5.4	8.2	8.6
59	5.5	4.8		4.6	4.6	4.0	4.3	4.3	4.4	5.2	5.0	4.6	6.2	6.2		8.1	7.9	8.7
1960	5.7	4.8	4.9	2.5	4.4	4.5	6.3	3.8	4.4	4.6	4.9	5.3	5.9		8.9	9.0	9.4	9.9
61	4.6	5.3	5.3	4.8	4.8	5.3	4.7	5.0		4.0		4.5	5.2	6.2	7.5	9.8	9.3	10.5
62	4.6	5.0	4.0	4.0	3.2		3.4	3.1	2.8	3.1	3.2	3.9	6.5		6.1	5.6	7.2	9.2
63	4.7	3.0		2.9	2.7	2.4	2.9	2.6	2.5	2.0	2.7	3.1	4.8	5.9	7.0	8.3		11.5
64			4.1	4.4	3.6	2.1		2.8	3.0	2.9	4.1	4.0	5.1	5.4	6.5		7.3	8.4
65	5.0	4.1	4.3	4.1	3.8	5.8	3.2	4.2	3.6	3.3	3.4	4.8	5.6	5.3	5.8	6.3	7.5	10.4
66	4.3	4.0	2.1	1.8	1.8	1.8	1.7	1.6	1.3	1.2	1.0	1.8	2.5	3.4	4.7	6.3	10.3	10.6
67	4.9	4.0	4.8	3.8	3.3	2.5	3.5	4.7	2.9	3.5	3.0	3.1	4.2	5.4	6.6	8.9	8.0	8.4
68	4.4	3.8	3.7	3.3	2.7	2.5	2.9	2.7	2.9	4.8	3.1	3.7	3.9	4.6	5.4	7.2	7.2	8.7
69	5.1	5.0	4.8	4.3	3.6	3.1	3.4	2.8	3.0	3.0	3.0	3.9	4.9	5.7	6.4	6.7	7.0	11.7
1970	5.2	4.7	5.3	4.4	3.4	3.4	3.3	3.2	2.8	3.2	3.2	3.3	5.5	6.1	5.2	6.6	7.8	10.4
NORM.	5.0	4.4	4.3	3.9	3.5	3.3	3.3	3.3	3.1	3.1	3.0	3.7	4.6	5.3	6.0	7.0	8.0	9.8
"		4.5			3.6			3.2			3.3			5.3			8.3	
DIV.	0.7	0.8	0.9	0.8	0.9	1.1	0.8	1.0	0.8	0.9	0.9	0.9	1.0	1.0	1.1	1.2	1.4	1.9

	JUL			AUG			SEP			OCT			NOV			DEC		
	I	II	III	I	II	III	I	II	III	I	II	III	I	II	III	I	II	III
1950																		
51	14.7	12.2	14.1	14.7		13.0	12.0		11.9	11.4	10.5	10.0	9.5	7.9	8.0	7.6	6.8	6.5
52	9.0	10.2	11.2	11.3	11.8	11.8	10.8	10.5	10.0	9.8	9.8	8.9	8.0	7.8	7.5	6.8	5.8	
53	10.2	10.8	11.9	12.5	12.7	11.2	10.4	9.5	9.2	8.7	8.0	7.9	6.9	6.3	5.7	5.5	4.6	4.2
54	13.4	13.4	13.7	12.2	12.2	11.9	10.5	9.8	8.9	8.8	8.3	8.9	8.5		7.2	6.9	6.2	6.7
55	11.2	13.3	13.1	13.6	12.7	11.2	10.8	10.2	10.1	9.1	8.4	8.0	7.7	7.4	6.6	6.8	6.5	6.2
56	8.7	9.5	10.4	10.0	10.5	10.7	10.3	10.1	10.0	9.8	9.0	8.0	6.6	7.7	6.6	6.1	5.5	4.7
57	11.8	12.5	11.5	13.4	12.4	11.6	8.6	8.6	7.9	7.9	7.7	7.1	6.2	6.6	5.6	5.9	6.2	6.5
58	8.3	11.0	12.4	11.8	10.9	11.7	11.9	9.9	9.2	8.2	8.0	7.1	6.8	6.2	6.1	5.7	5.3	5.3
59	12.1	9.0	10.8	11.0	11.4	11.8	10.3	9.9	9.1	8.6	8.3	8.4	8.2	8.0	7.5	7.2	6.2	5.9
1960	10.1	10.7	12.1	12.1	13.5	12.6	11.3	9.8	10.8	9.2	9.3		8.4	8.4	7.4	6.8	6.5	5.1
61	13.5		15.6	16.4	16.1	13.2	11.4	11.0	11.4	10.5	9.2	8.4	8.3		6.9	6.6	5.2	6.1
62	10.9	14.5	15.5	14.3	15.2	14.0	12.3	11.7	10.6	9.5	10.4	9.7	9.5	9.2	8.6	7.8	7.3	6.1
63	11.5	11.0	11.4	10.5	11.1	11.0	9.7	9.5	9.2	8.8	7.5	6.8	6.5	7.3	6.6	5.5	5.3	5.4
64	11.5	11.3	11.0	11.6	13.2	12.2	11.6	10.7	10.4	9.1	10.7	8.3	7.8	7.2	7.2	6.6	6.6	5.5
65	9.1	10.1	11.8	11.8	11.8	11.9	12.0	10.1	11.4	9.3	9.4	8.7	8.2	7.0	6.4	6.1	6.2	5.8
66	8.8	10.0	9.8	9.6	10.4	11.0	10.4	10.3	10.1	9.3	8.7	8.6	7.9	7.2	6.8	6.4	5.4	4.3
67	10.9	11.7	11.9	13.1	11.8	11.3	10.5	9.8	7.9	7.7	7.7	7.0	6.8	5.7	5.7	5.5	5.2	5.0
68	10.1	10.6	11.2	11.6	11.2	12.3	12.2	12.1	11.6	11.0	9.9	9.1	8.0	7.6	6.9	5.9	5.8	5.3
69	9.7	8.4	9.6	9.1	8.6	9.5	9.5	10.4	9.2	8.2	7.5	6.7	5.2	5.3	5.1	5.0	5.1	5.3
1970	12.5	12.0	12.9	13.6	15.8	14.1	12.3	11.3	10.9	10.0	9.7	8.8	7.8	7.3	6.9	6.8	6.0	5.3
1970	10.5	10.7	11.7	11.2	12.2	12.0	11.5	11.2	12.0	10.6	10.5	9.3	7.6	8.0	7.6	5.8	5.6	4.5
NORM.	10.7	11.0	11.8	11.9	12.2	12.0	11.1	10.5	10.1	9.3	8.9	8.3	7.5	7.0	6.7	6.3	5.8	5.5
"		11.2			12.0			10.5			8.8			7.1			5.8	
DIV.	1.7	1.5	1.6	1.8	2.1	1.3	1.0	0.9	1.2	1.0	1.0	1.0	1.2	0.9	0.9	0.8	0.7	0.9

## VÅGSFJORDEN t°C

	JAN			FEB			MAR			APR			MAY			JUN		
	I	II	III	I	II	III	I	II	III	I	II	III	I	II	III	I	II	III
1936	4.8	4.4	3.9	3.6	3.3	3.0	2.5	2.3	1.7	1.1	1.3	2.2	5.5	8.6	7.0	7.2	8.0	8.0
37	4.4	4.1	3.7	3.0	3.0	3.1	3.1	3.1	2.7	2.3	3.4	3.9	4.4	5.7	6.0	6.9	8.3	9.7
38	4.6	4.0	3.8	3.9	3.7	3.4	2.7	2.8	3.0	2.4	2.8	3.5	4.2	4.9	5.4	8.0	11.5	11.6
39	6.1	5.7	5.2	4.8	4.4	4.2	4.0	3.8	3.6	3.3	2.9	3.2	4.1	4.4	4.7	5.8	7.5	9.6
1940	4.5	4.3	3.6	3.6	3.1	3.0	2.5	2.2	2.0	-	-	-	-	-	-	-	-	-
41	5.1	4.6	3.6	3.4	3.0	2.8	2.6	2.9	3.0	2.9	3.0	3.2	3.2	3.4	5.3	5.3	7.6	9.4
42	3.7	3.4	3.4	2.6	2.5	2.4	2.4	2.0	2.1	2.1	2.4	2.7	3.0	4.0	5.2	7.8	8.8	8.9
43	4.1	3.8	3.5	3.0	2.9	2.8	2.9	2.9	3.0	2.5	3.0	3.4	3.8	4.6	5.5	6.5	8.8	10.2
44	4.6	4.5	4.5	4.4	3.9	4.0	3.8	3.5	3.3	3.5	3.4	3.8	4.5	4.9	5.7	7.0	8.8	9.9
45	5.5	4.9	4.7	4.4	3.7	3.7	3.5	3.3	3.1	3.2					6.1	6.4	9.0	10.4
46	4.1	3.7	3.8	3.7	3.2	3.2	3.0	2.8	2.8	2.8	2.8	3.5	4.5	4.6	5.4	7.4	8.6	9.8
47	5.8	4.8	4.5	4.3	3.9	3.8	3.5	3.4	3.2	3.0	3.4	4.0	4.4	5.2	6.2	6.8	9.4	11.0
48	4.9	4.6	4.1	3.6	3.6	3.2	3.5	2.9	3.1	3.5	3.7	3.8	5.2	5.6	5.1	6.0	6.4	7.6
49	5.4	4.5	4.1	4.1	4.2	3.9	3.3	3.2	3.4	4.1	3.5	4.3	4.4	4.7	7.1	8.5	9.4	10.2
1950	6.5	6.2	5.8	5.2	5.0	4.7	3.5	3.3	3.2	2.9	3.4	4.3	5.7	5.6	6.3	6.5	10.2	13.7
51	5.5	4.8	4.4	4.0	3.7	3.5	3.7	3.0	3.5	3.8	3.5	4.0	4.6	5.5	5.7	5.2	7.2	8.8
52	5.2	4.9	4.7	3.8	3.4	3.2	2.5	2.6	2.7	2.8	3.1	3.8	4.6	5.3	6.5	8.8	10.2	10.6
53	3.6	3.4	3.0	2.5	2.3	2.2	2.7	2.9	2.8	2.4	2.7	3.5	4.6	5.8	5.4	6.5	12.3	15.4
54	5.5	5.1	4.6	4.7	4.0	3.6	3.4	3.6	3.9	3.6	4.0	3.7	4.7	6.6	7.9	7.9	8.4	11.0
55	5.6	5.0	4.4	3.9	3.4	3.1	3.2	3.0	2.9	2.5	2.4	3.2	3.9	4.1	4.4	5.3	6.4	7.3
56	4.3	3.5	3.5	3.1	2.9	2.7	2.6	2.6	2.6	2.4	2.7	3.2	4.5	4.8	5.1	6.4	8.8	8.4
57	5.2	5.0	4.6	3.7	3.3	3.2	3.2	3.0	3.1	3.5	3.6	3.6	3.8	4.9	5.5	6.9	7.4	7.8
58	4.0	3.1	3.7	3.9	3.7	3.3	3.0	2.8	2.5	2.2	2.0	2.7	4.0	5.0	4.8	5.1	7.0	11.5
59	5.3	5.1	4.6	4.2	4.1	3.9	3.8	3.9	4.2	4.3	3.7	3.9	5.6	5.8	6.4	8.4	8.4	9.7
1960	5.5	5.1	4.8	4.5	4.4	3.8	3.7	4.0	4.3	4.8	5.3	5.1	6.0	7.1	8.4	9.6	10.2	10.5
61	5.4	5.2	5.0	4.9	4.7	4.5	4.4	4.4	4.1	3.8	3.6	4.1	4.8	5.9	7.2	8.7	10.1	11.4
62	5.1	4.3	3.8	3.4	3.1	2.9	2.6	2.4	2.4	2.6	3.0	3.8	5.0	6.1	6.8	7.2	7.7	8.7
63	4.3	4.0	3.4	2.8	2.5	2.4	2.3	2.2	2.2	2.2	2.5	3.6	4.9	6.6	8.2	9.6	10.6	11.2
64	4.9	4.4	3.8	3.3	2.9	2.7	2.6	2.7	2.8	3.0	3.3	3.9	4.8	5.5	6.4	7.3	8.1	9.1
65	4.6	4.2	4.0	3.8	3.6	3.4	3.3	3.3	3.4	3.7	4.0	4.4	5.0	5.7	6.6	7.6	8.4	9.0
66	4.2	3.7	3.1	2.5	2.0	1.6	1.2	0.9	0.9	0.9	1.2	1.7	2.4	3.2	4.7	7.2	9.1	10.4
67	4.1	3.9	3.7	3.5	3.3	3.2	3.0	2.9	2.6	2.4	2.5	3.2	4.1	5.0	6.1	7.2	8.2	9.0
68	4.1	3.4	3.0	2.8	2.6	2.3	2.0	1.8	1.9	2.1	2.6	3.2	4.0	4.6	5.4	6.6	7.8	8.6
69	2.9	3.6	3.9	3.5	3.3	3.1	2.9	2.4	2.4	2.1	2.3	2.9	3.4	4.6	5.8	6.4	7.0	10.9
1970	4.6	4.4	4.6	4.3	4.0	3.7	3.5	3.9	3.4	3.3	3.7	3.7	5.4	5.9	5.6	6.7	8.5	11.4
NORM.	4.7	4.4	4.0	3.8	3.3	3.2	3.0	2.9	2.8	2.8	3.0	3.5	4.3	5.1	5.9	7.0	8.7	10.0
"		4.4			3.4			2.9			3.1			5.1			8.6	
DIV.	0.8	0.8	0.6	0.6	0.7	0.8	0.7	0.7	0.8	0.9	0.8	0.8	1.0	1.1	1.0	1.2	1.5	1.8
	JUL			AUG			SEP			OCT			NOV			DEC		
	I	II	III	I	II	III	I	II	III	I	II	III	I	II	III	I	II	III
1936	9.6	12.2	13.1	13.0	12.3	11.7	10.7	10.1	9.6	8.6	8.0	7.3	7.0	6.8	6.3	5.7	5.5	5.0
37	10.4	14.0	14.0	14.0	13.5	13.4	12.0	11.2	10.1	10.1	9.3	8.7	8.2	7.3	6.3	5.7	5.3	4.9
38	11.0	13.0	14.6	12.5	12.8	12.8	12.5	11.4	10.9	10.6	10.0	9.7	8.8	8.3	7.8	7.1	6.9	6.6
39	10.5	12.4	14.8	13.1	12.4	11.7	11.4	10.7	10.0	8.1	7.6	7.3	7.2	6.9	6.7	6.0	5.6	5.2
1940					11.1	10.7	9.6	9.2	8.8	8.5	8.0	7.8	7.4	6.6	6.3	6.1	5.7	5.4
41	11.6	13.0	13.9	12.6	12.9	12.0	10.6	9.0	8.5	7.7	6.4	6.4	6.2	5.6	5.1	5.0	4.5	4.2
42	11.0	11.4	12.0	12.2	12.5	11.5	10.7	10.1	9.2	9.0	8.2	7.9	7.5	7.2	6.5	5.6	5.2	4.9
43	12.0	13.2	12.9	12.8	12.4	11.3	11.2	10.9	9.8	9.0	8.5	7.8	7.7	7.0	6.3	6.0	5.7	5.5
44	11.0	12.4	13.5	12.1	11.7	10.8	9.8	9.4	9.3	8.5	8.3	7.9	7.3	6.8	5.8	5.7	6.2	6.0
45	10.7			10.4	10.1		10.4	10.1	9.7	9.0	8.0	6.8	6.5	6.0	5.4	5.0	4.4	4.1
46	11.8	13.5	13.9	13.4	13.1	13.6	12.9	12.0	12.0	11.4	10.3	9.5	9.4	7.4	6.6	6.6	6.3	6.4
47	13.5	12.6	13.0	12.4	12.0	10.8	11.9	11.0	10.5	9.5	8.6	7.6	7.0	6.6	6.7	6.0	5.9	5.5
48	12.6	12.7	11.8	11.2	12.0	11.2	11.3	10.3	9.1	8.5	7.9	7.6	6.5	6.5	6.0	5.9	5.2	5.3
49	13.1	10.4	10.5	11.1	10.8	10.0	10.5	9.6	9.4	7.9	8.1	7.8	6.5	6.0	5.5	5.4	5.9	5.8
1950	13.2	13.8	15.5	15.6	15.7	13.4	12.2	11.4	10.8	11.0	10.4	9.8	9.2	8.7	8.2	7.5	6.8	6.4
51	9.9	10.9	12.0	11.0	12.4	11.6	11.4	10.5	9.3	9.5	9.6	8.5	7.5	7.0	6.9	6.5	6.3	5.9
52	10.4	11.4	11.8	12.4	12.6	10.9	10.4	9.4	8.3	8.0	7.6	6.8	6.4	6.1	5.7	5.2	4.7	4.1
53	14.4	13.6	13.5	12.8	13.1	12.9	11.0	9.8	8.9	8.5	7.9	7.6	7.7	7.4	7.0	6.6	6.0	6.0
54	11.2	13.4	13.2	13.1	12.6	11.3	10.4	10.0	9.4	8.6	7.9	7.1	7.0	6.8	6.5	6.5	6.2	5.8
55	8.6	9.9	10.3	9.9	10.4	10.0	10.0	10.0	9.7	9.1	8.6	7.8	6.5	6.5	6.0	5.0	5.2	4.8
56	12.1	11.8	13.1	14.5	12.4	10.3	9.3	9.0	7.9	7.5	7.0	6.5	5.8	5.9	5.6	5.3	5.2	5.4
57	9.2	12.1	11.6	11.8	11.3	11.5	10.8	9.7	8.5	8.0	7.0	6.7	6.7	6.4	5.6	4.7	4.2	4.3
58	11.0	9.4	11.0	11.4	12.0	12.4	11.5	9.8	9.1	8.3	8.0	7.9	7.3	7.4	7.2	6.4	5.7	5.3
59	11.0	11.8	12.4	12.0	13.1	12.5	12.5	10.9	10.0	10.1	9.1	8.6	8.6	7.9	7.4	6.8	6.3	5.9
1960	13.0	14.9	16.2	16.9	16.1	13.8	12.0	11.4	11.0	10.1	8.9	8.3	7.5	7.0	6.8	6.5	6.0	5.8
61	12.4	13.4	14.0	14.4	14.6	13.9	12.6	11.5	10.6	9.9	9.2	8.9	8.7	8.5	8.0	7.5	7.0	6.3
62	9.8	10.7	11.0	11.0	10.9	10.5	10.2	9.8	9.2	8.4	7.6	6.8	6.3	6.0	5.7	5.3	5.0	4.6
63	11.5	11.6	11.7	11.8	11.8	11.6	11.1	10.5	10.0	9.4	8.8	8.3	7.7	7.2	6.7	6.2	5.8	5.4
64	10.0	10.7	11.1	11.4	11.6	11.3	11.0	10.4	10.0	9.3	8.8	8.2	7.6	7.0	6.4	5.9	5.5	5.1
65	9.5	9.9	10.3	10.6	10.7	10.6	10.4	10.1	9.6	9.0	8.3	7.7	7.1	6.7	6.2	5.7	5.2	4.7
66	11.4	12.2	12.3	12.2	11.8	11.2	10.3	9.5	8.8	8.0	7.3	6.8	6.4	6.0	5.6	5.1	4.6	4.3
67	9.6	10.2	10.9	11.4	11.7	11.7	11.7	11.6	11.1	10.2	9.4	8.6	8.0	7.4	6.7	6.1	5.6	4.9
68	9.2	9.7	9.7	9.6	9.4	9.2	9.1	9.1	8.6	7.8	7.0	6.2	5.4	4.8	4.4	4.3	4.2	4.0
69	12.5	12.5	13.5	13.4	15.0	13.2	12.4	11.0	10.4	9.8	9.3	8.3	7.4	6.7	6.2	6.5	5.6	4.9
1970	10.9	11.6	12.4	11.6	12.4	12.5	11.6	11.6	10.8	10.0	9.7	8.8	8.0	7.3	6.6	6.0	5.7	5.3
NORM.	11.2	12.0	12.6	12.3	12.1	11.6	11.1	10.3	9.6	9.0	8.5	7.9	7.3	6.6	6.4	5.7	5.7	5.2
"		11.9			12.0			10.3			8.5			6.8			5.5	
DIV.	1.6	1.6	1.7	1.5	1.6</													

	JAN			FEB			MAR			APR			MAY			JUN		
	I	II	III	I	II	III	I	II	III	I	II	III	I	II	III	I	II	III
1936	4.4	3.9	3.6	3.1	2.7	2.3	1.9	1.6	1.2	0.6	0.8	2.4	3.9	6.5	5.5	6.0	6.0	7.8
37	4.0	3.6	3.5	3.0	2.0	2.3	2.3	2.6	2.0	2.2	3.0	3.7	3.6	4.5	5.5	6.6	7.2	8.4
38	3.6	3.4	3.2	3.3	3.3	2.8	2.6	3.2	2.7	2.4	3.1	3.3	3.7	4.4	5.2	8.2	9.8	9.8
39	5.5	4.7	4.0	3.4	3.0	3.0	3.2	3.4	3.0	3.1	2.9	3.2	3.7	4.6	5.5	6.0	7.2	8.4
1940	4.0	3.1	2.8	3.3	3.0	2.8	2.7	2.5	2.5	-	-	-	-	-	-	-	-	-
41	3.8	3.3	3.1	2.5	3.0	3.0	3.0	3.0	2.8	2.4	2.4	2.4	2.9	2.9	4.6	4.8	5.6	7.5
42	2.9	3.0	3.2	2.7	1.4	2.1	2.5	1.8	1.8	2.0	2.2	2.4	2.7	3.5	4.6	4.8	7.4	7.6
43	3.1	2.5	2.6	3.0	3.1	2.2	2.4	2.4	2.5	3.0	2.7	3.2	3.8	4.6	5.2	6.3	7.4	8.5
44	3.2	3.3	3.5	4.4	4.2	4.0	3.4	3.3	3.6	3.9	3.2	3.4	4.0	4.7	5.5	6.8	7.4	8.9
45	5.2	4.6	4.0	3.8	3.5	3.4	3.3	2.5	2.2	2.7	-	-	-	-	5.4	5.8	7.1	9.4
46	3.7	3.6	3.3	3.6	2.7	2.7	3.0	2.8	2.7	2.5	2.7	3.2	4.5	4.7	5.6	6.7	6.9	7.4
47	5.0	4.5	4.2	4.2	3.1	3.5	2.1	3.0	2.4	2.2	2.8	3.8	4.8	4.9	5.5	6.5	8.8	10.1
48	3.9	3.3	3.4	3.7	3.3	3.0	3.0	2.6	2.7	3.7	3.6	3.5	5.0	5.3	4.6	6.6	6.7	6.5
49	4.6	4.5	3.8	3.5	3.0	3.1	2.8	3.8	3.3	3.0	3.4	4.0	4.6	4.9	6.4	6.6	8.2	9.4
1950	4.9	4.2	4.2	3.3	3.0	3.1	3.0	3.0	2.7	3.2	3.9	4.5	5.4	5.7	6.3	6.3	8.6	11.8
51	4.3	4.0	3.7	3.2	3.0	2.9	2.8	2.5	2.7	3.0	3.3	3.6	4.4	5.2	5.5	5.8	6.5	7.9
52	4.7	4.4	3.8	3.2	2.6	3.0	2.8	2.4	3.5	3.2	3.3	3.5	4.3	4.8	6.0	7.2	7.7	9.5
53	3.1	2.2	2.0	2.5	2.1	2.0	3.0	1.6	1.8	2.2	2.8	3.5	4.6	5.2	5.0	5.6	10.2	13.0
54	5.4	4.4	4.4	4.3	4.2	3.7	3.5	2.9	2.9	2.6	3.7	3.8	4.7	6.3	8.0	7.1	7.5	9.0
55	4.6	4.3	3.6	3.3	3.6	3.8	3.5	2.8	2.0	2.4	3.0	2.9	3.3	3.9	4.3	5.4	7.1	7.1
56	4.3	2.3	2.6	3.5	3.2	3.4	2.8	2.4	2.5	2.7	2.9	3.1	3.8	4.2	4.4	6.0	8.3	8.3
57	5.0	4.6	3.9	3.8	3.8	3.7	3.8	3.3	3.0	2.6	3.2	3.6	4.0	4.7	5.5	6.0	5.8	7.0
58	4.0	3.7	3.2	3.2	3.1	2.8	2.6	2.4	2.3	1.9	1.9	2.7	3.7	3.7	4.3	5.2	6.3	7.5
59	4.9	4.2	3.4	3.7	3.8	3.4	3.9	4.0	4.1	4.8	4.8	4.8	5.6	5.8	6.6	8.4	8.4	9.2
1960	5.2	4.7	4.2	4.1	3.7	3.4	3.9	4.2	3.8	4.0	4.1	4.1	5.4	6.3	7.6	9.0	9.2	9.2
61	5.3	5.1	4.8	4.5	4.2	4.0	3.9	3.8	3.8	3.8	3.8	4.2	4.9	5.8	6.8	7.8	8.9	9.9
62	4.8	3.9	3.5	3.2	2.9	2.6	2.5	2.5	2.7	3.3	3.6	4.6	4.8	5.6	6.2	6.9	7.6	8.3
63	4.0	3.6	3.2	2.7	2.4	2.3	2.3	2.3	2.4	2.5	2.8	3.6	4.6	5.6	6.6	7.6	8.4	9.0
64	4.1	3.7	3.4	3.1	2.9	2.7	2.5	2.4	2.7	3.1	3.6	4.1	4.7	5.5	6.3	7.1	7.9	8.6
65	4.3	4.0	3.6	3.2	3.8	2.7	2.7	2.8	3.0	3.5	3.9	4.2	4.6	5.1	6.0	7.0	7.8	8.2
66	3.4	2.7	2.3	2.0	1.7	1.5	1.3	1.2	1.2	1.3	1.6	2.0	2.4	3.1	4.2	5.8	7.4	8.4
67	4.1	3.8	3.4	2.8	2.5	2.3	2.2	2.2	2.4	2.6	2.9	3.4	4.0	4.8	5.6	6.5	7.5	8.3
68	3.6	3.0	2.5	2.2	2.0	2.0	2.0	2.1	2.4	2.7	3.0	3.5	4.0	4.4	5.3	6.3	7.1	7.6
69	3.4	3.8	3.2	3.9	3.2	2.6	2.8	2.5	2.8	2.1	2.7	3.4	3.6	4.0	4.4	5.1	6.2	8.9
1970	4.2	4.4	4.0	3.3	3.3	4.0	3.6	3.2	3.5	3.1	3.0	3.3	4.1	5.1	5.6	6.5	7.7	9.2
NORM.	4.3	3.7	3.5	3.4	3.0	2.9	2.8	2.8	2.8	2.8	3.0	3.5	4.2	4.8	5.6	6.6	7.7	8.9
"		3.8			3.1			2.8			3.1			4.9			7.7	
DIV.	0.7	0.8	0.8	0.7	0.7	0.9	0.8	0.7	0.9	0.7	0.8	0.7	0.8	1.0	1.1	1.1	1.2	1.5
<hr/>																		
	JUL			AUG			SEP			OCT			NOV			DEC		
	I	II	III	I	II	III	I	II	III	I	II	III	I	II	III	I	II	III
1936	8.2	7.8	10.0	11.2	10.2	10.7	10.0	9.1	8.3	7.6	7.4	6.8	6.8	6.5	6.1	5.5	5.1	4.7
37	9.1	10.5	11.5	11.1	11.2	11.6	11.1	10.3	9.7	8.9	7.8	8.0	7.3	6.4	6.0	5.4	4.9	4.2
38	10.2	11.9	11.4	11.0	12.1	11.7	11.0	10.8	10.1	10.3	9.5	9.0	8.4	7.9	7.4	7.0	6.8	6.3
39	9.2	11.1	10.8	10.2	10.4	11.0	10.7	9.6	8.2	7.6	7.4	7.4	6.9	6.7	6.5	6.2	5.3	4.4
1940	-	-	-	-	9.3	8.9	8.7	9.0	8.7	8.0	7.6	6.8	6.6	5.8	5.7	5.4	4.9	3.7
41	9.5	9.7	11.7	10.3	10.3	9.0	8.1	7.2	6.8	7.1	5.9	6.4	5.6	4.5	4.7	4.8	4.4	3.8
42	8.7	9.2	10.0	9.4	9.0	10.6	10.2	9.0	8.4	8.0	7.8	7.3	6.5	6.4	6.2	4.6	4.3	4.3
43	10.5	10.1	10.7	10.2	10.0	9.5	9.2	9.6	8.4	8.4	7.8	7.0	6.9	3.9	6.2	5.7	4.5	4.2
44	9.3	10.0	11.0	10.0	9.7	9.4	9.3	8.8	9.3	8.4	8.0	7.2	6.8	6.9	5.3	5.4	5.8	5.7
45	7.8	-	-	-	-	-	8.6	9.4	8.1	7.8	6.9	6.2	5.6	5.2	4.5	4.9	4.2	3.6
46	10.4	10.9	12.6	11.7	12.8	12.4	10.7	10.4	11.3	10.4	8.5	8.0	8.1	6.3	5.3	5.9	6.0	5.3
47	12.0	10.6	11.0	11.2	11.2	9.7	10.4	9.7	9.2	8.3	7.6	7.0	6.5	6.3	6.0	5.0	4.6	4.0
48	10.0	10.0	10.8	10.6	10.2	9.6	9.3	9.8	8.5	7.6	7.3	6.8	5.8	5.6	5.2	4.4	4.6	4.7
49	11.1	9.6	9.8	9.9	9.4	9.7	10.0	9.5	9.1	6.6	7.1	7.0	5.4	5.9	6.0	5.2	5.3	5.2
1950	10.8	10.4	11.0	11.1	12.1	11.4	9.8	10.4	10.5	10.4	10.0	9.6	8.9	8.0	7.6	6.6	5.9	5.5
51	8.8	9.6	9.7	10.4	10.8	10.4	10.3	9.5	8.3	9.2	8.8	7.5	7.0	6.0	6.3	5.8	4.8	4.4
52	9.3	10.6	10.5	10.2	9.5	9.2	9.3	9.0	7.9	7.1	6.7	6.5	6.0	5.4	4.9	4.3	3.9	3.4
53	8.3	8.4	10.2	9.9	10.2	9.7	9.3	8.7	7.6	7.3	6.8	6.5	7.0	5.7	6.0	5.8	5.0	5.7
54	10.3	11.4	10.6	10.2	10.0	9.9	9.2	8.5	8.6	9.2	7.5	6.9	7.2	6.6	6.5	5.9	5.6	5.1
55	7.6	8.8	9.3	9.1	10.5	9.3	9.5	8.8	9.0	8.7	7.8	7.2	6.4	6.3	5.8	4.8	4.6	4.3
56	10.3	10.7	10.4	12.4	10.5	8.3	7.7	7.7	7.1	6.4	6.4	6.5	5.6	5.7	5.6	4.9	4.9	5.4
57	7.9	10.7	9.4	10.0	9.6	9.2	9.3	8.3	6.9	7.0	6.8	6.8	6.2	5.8	5.0	4.3	4.0	3.8
58	9.5	7.9	8.1	10.0	9.4	9.2	9.8	8.3	7.7	7.3	7.6	6.6	6.4	7.5	6.6	5.8	5.9	5.8
59	10.2	11.4	11.4	11.4	11.8	10.6	9.9	9.4	8.8	9.0	8.2	8.5	7.9	7.2	6.4	5.9	5.6	5.8
1960	11.6	12.6	12.4	12.8	11.7	9.9	9.8	9.6	9.4	8.8	8.2	7.5	6.8	7.0	6.5	5.9	5.3	5.3
61	11.0	11.9	12.4	12.5	12.5	12.2	11.6	10.9	10.1	9.5	8.9	8.5	8.1	7.8	7.4	6.9	6.4	5.8
62	8.9	9.5	9.6	9.2	8.8	8.6	8.3	8.0	7.6	7.2	7.0	6.6	6.2	5.8	5.4	5.0	4.6	4.2
63	9.6	10.0	10.0	10.0	10.0	9.8	9.6	9.2	8.8	8.4	8.0	7.6	7.1	6.6	6.0	5.3	4.7	4.2
64	9.3	9.8	10.0	10.0	10.0	9.9	9.7	9.4	9.0	8.6	8.2	7.5	6.8	6.1	5.6	5.1	4.8	4.5
65	8.4	8.4	8.6	8.6	8.6	8.6	8.6	8.5	8.1	7.7	7.3	6.8	6.4	5.9	5.5	5.2	4.8	4.2
66	8.9	9.3	9.8	10.2	10.2	9.8	9.1	8.3	7.8	7.3	6.8	6.4	5.9	5.5	5.1	4.8	4.5	4.2
67	8.9	9.4	9.8	10.0	10.2	10.4	10.6	10.5	10.0	9.3	8.4	7.8	7.2	6.7	6.1	5.5	5.0	4.3
68	8.0	8.2	8.4	8.4	8.4	8.3	8.2	8.0	7.5	7.0	6.4	5.9	5.4	4.8	4.5	4.4	4.3	4.0
69	10.3	10.8	11.6	11.4	11.9	11.2	11.1	10.0	9.2	8.4	8.0	7.3	6.4	7.0	5.5	5.8	5.0	-
1970	9.9	10.1	10.1	11.2	12.0	11.3	10.3	9.7	8.9	8.6	8.5	7.5	7.8	6.2	5.8	4.2	4.6	3.8
NORM.	9.6	10.0	10.5	10.5	10.3	10.1	9.6	9.4	8.6	8.3	7.7	7.2	6.6	6.1	5.9	5.3	5.1	4.7
"		10.0			10.3			9.2			7.7			6.2			5.0	

LOPPHAVET t°C

	JAN			FEB			MAR			APR			MAY			JUN		
	I	II	III	I	II	III	I	II	III	I	II	III	I	II	III	I	II	III
1936	4.9	4.3	3.9	4.1	3.2	2.5	2.0	1.7	1.6	1.7	1.9	2.6	3.1	4.6	4.7	5.8	6.9	7.3
37	4.0	3.6	3.6	2.7	1.8	1.9	2.5	1.6	1.7	1.6	2.3	2.7	3.0	3.4	4.4	5.5	6.2	8.7
38	4.4	3.8	3.5	3.8	3.6	3.5	3.1	2.9	2.5	2.5	2.9	3.2	3.6	4.1	4.6	7.4	9.6	11.0
39	6.3	5.4	5.3	4.6	4.0	3.9	3.6	3.4	3.1	2.7	2.7	2.9	3.6	3.9	4.6	5.3	6.2	7.8
1940	4.1	3.8	3.5	3.5	3.9	3.5	2.5	2.1	2.0	-	-	-	-	-	-	-	-	-
41	4.4	4.4	3.4	3.0	3.1	2.5	3.4	3.4	3.7	3.1	3.0	3.6	3.5	3.1	4.0	4.1	5.4	8.1
42	-	-	-	-	-	-	-	-	-	-	-	-	-	-	-	-	-	-
43	-	-	-	-	-	-	-	-	-	-	-	-	-	-	-	-	-	-
44	-	-	-	-	-	-	-	-	-	-	-	-	-	-	-	-	-	-
45	-	-	-	-	-	-	-	-	-	-	-	-	-	-	-	-	-	-
46	-	-	-	-	-	-	-	-	-	-	-	2.8	3.3	3.7	4.5	5.2	6.6	10.2
47	5.6	5.0	4.6	4.2	3.8	3.6	3.0	3.0	2.7	3.0	3.2	3.4	3.7	3.8	4.3	5.0	7.2	9.1
48	4.5	4.3	4.0	3.1	3.4	3.4	3.6	2.6	2.5	2.9	3.3	3.7	3.9	3.7	3.9	5.6	5.8	6.1
49	5.2	4.8	4.1	4.5	4.1	3.6	3.3	3.2	2.9	3.7	3.2	3.5	3.5	4.3	5.0	5.4	6.4	8.2
1950	5.6	5.5	5.1	4.9	4.8	3.9	3.8	3.7	3.5	3.8	3.4	4.0	4.5	4.4	4.8	5.5	7.4	10.3
51	5.4	4.6	4.7	3.8	3.7	3.5	3.7	3.6	3.1	2.8	3.0	3.4	3.7	4.1	4.6	5.1	5.5	6.7
52	5.1	4.9	4.4	3.3	3.1	2.5	2.3	2.4	2.4	2.8	3.4	3.8	3.8	4.3	4.7	5.6	7.2	8.7
53	3.3	3.6	3.4	2.7	1.8	1.8	2.5	2.7	2.8	2.2	2.3	2.7	3.5	4.1	4.3	4.9	8.6	12.7
54	5.7	5.1	4.7	4.2	3.8	3.5	2.7	2.7	3.4	3.2	3.3	3.6	4.0	4.8	5.8	6.3	7.7	9.0
55	5.8	5.2	4.4	3.9	3.2	3.2	3.2	2.9	2.8	3.6	3.6	3.0	2.7	3.3	3.9	4.4	5.5	5.7
56	4.8	4.4	4.0	3.7	2.9	3.4	2.7	2.7	2.7	2.5	2.1	2.3	2.7	3.8	4.1	4.8	7.5	8.2
57	5.4	5.4	4.6	4.7	4.3	4.3	3.8	3.5	3.6	4.1	4.2	4.1	3.9	4.6	4.8	5.5	6.0	7.0
58	4.0	4.4	4.4	3.8	3.4	3.1	3.0	2.9	2.8	3.9	2.4	3.1	3.2	3.5	4.1	4.1	5.8	7.4
59	5.5	5.2	4.6	4.9	4.8	4.2	4.0	4.0	4.5	3.8	3.7	4.0	5.2	6.0	5.8	7.1	8.7	9.1
1960	5.4	5.0	4.6	4.4	4.0	3.9	3.9	4.0	4.3	3.7	4.4	4.4	4.9	4.3	6.3	7.5	7.8	8.8
61	5.6	5.2	5.4	5.0	5.0	5.0	4.3	5.0	4.6	4.5	4.7	4.6	4.8	5.3	6.0	9.0	8.7	10.1
62	4.6	4.8	4.1	3.8	3.5	3.2	3.1	2.3	2.1	2.2	2.8	3.4	4.0	4.6	4.9	4.9	6.4	8.2
63	4.9	4.3	3.7	3.7	2.8	2.1	2.1	2.1	1.6	1.9	2.3	2.5	3.1	5.8	6.8	8.1	8.6	9.8
64	4.6	4.5	4.0	3.1	2.4	2.7	3.3	3.4	3.3	3.3	3.3	3.6	4.1	4.9	6.3	6.5	6.9	7.8
65	5.0	4.3	3.7	3.4	3.3	3.1	2.7	2.8	2.5	2.6	2.7	3.5	3.8	4.2	4.4	4.9	6.0	8.1
66	4.5	4.1	3.5	3.0	2.3	1.9	1.7	1.7	1.2	1.3	1.7	1.9	2.3	2.9	3.4	4.6	7.4	7.7
67	4.3	4.1	4.1	3.8	3.5	3.0	3.2	3.4	3.0	3.1	3.3	3.1	3.4	4.3	5.2	6.6	6.9	7.4
68	3.9	3.0	3.4	3.3	2.6	2.4	2.3	1.9	1.7	2.0	2.7	2.8	3.0	3.4	4.1	5.3	5.5	7.3
69	4.1	4.2	4.2	4.3	3.8	3.9	3.7	3.5	3.1	3.0	3.0	3.5	3.6	3.9	4.5	5.2	6.4	9.3
1970	4.2	4.1	4.2	3.7	3.3	2.9	3.3	2.7	2.8	3.0	2.8	2.7	3.4	4.3	4.4	5.6	6.4	7.9
NORM.	4.8	4.5	4.2	3.8	3.4	3.2	3.1	2.9	2.8	2.9	3.1	3.3	3.6	4.2	4.8	5.7	6.9	8.5
"		4.5			3.5			2.9			3.1			4.2			7.0	
DIV.	0.7	0.7	0.6	0.7	0.7	0.8	0.7	0.7	0.9	0.8	0.7	0.6	0.7	0.7	0.8	1.3	1.1	1.7
	JUL			AUG			SEP			OCT			NOV			DEC		
	I	II	III	I	II	III	I	II	III	I	II	III	I	II	III	I	II	III
1936	8.3	8.8	10.3	10.8	11.0	10.6	10.0	9.0	8.6	8.2	6.7	6.5	6.9	6.0	5.9	5.4	5.1	4.9
37	9.6	11.2	11.5	10.7	10.2	10.8	10.7	9.3	8.5	8.8	8.2	7.7	7.3	6.6	5.9	5.3	4.7	4.2
38	10.8	11.5	12.4	11.0	11.0	11.7	11.4	10.3	9.8	9.8	9.3	9.0	8.7	8.1	7.6	7.0	6.9	6.9
39	9.6	10.2	11.7	10.0	11.0	10.1	10.0	9.4	8.8	7.3	7.4	7.0	7.0	6.5	6.0	5.7	5.7	5.2
1940	-	-	-	-	9.6	9.1	8.6	8.3	8.3	7.8	7.5	7.1	6.4	5.9	5.6	5.1	5.1	5.2
41	9.3	10.4	12.4	11.5	12.0	10.1	8.4	7.2	6.6	-	-	-	-	-	-	-	-	-
42	-	-	-	-	-	-	-	-	-	-	-	-	-	-	-	-	-	-
43	-	-	-	-	-	-	-	-	-	-	-	-	-	-	-	-	-	-
44	-	-	-	-	-	-	-	-	-	-	-	-	-	-	-	-	-	-
45	-	-	-	-	-	-	-	-	-	-	-	-	-	-	-	-	-	-
46	10.7	11.7	12.2	12.0	12.1	12.4	11.5	10.3	10.2	10.1	9.6	8.8	8.4	7.8	6.6	5.9	5.6	6.1
47	10.6	10.5	10.8	11.1	10.8	9.4	9.8	9.3	8.7	8.7	7.9	7.4	6.5	6.0	5.3	5.1	5.0	5.1
48	9.4	10.7	9.8	9.2	9.5	9.6	9.7	9.2	8.8	8.0	7.4	7.0	6.4	6.1	6.0	5.6	6.0	5.7
49	11.0	9.1	9.3	9.6	9.4	9.6	9.6	9.0	8.8	7.6	7.2	7.1	6.4	5.9	6.0	5.6	6.5	6.0
1950	10.6	10.0	11.7	12.0	12.3	10.7	10.1	9.9	9.3	9.6	9.8	9.2	9.0	8.5	7.0	7.0	6.7	6.2
51	7.5	8.6	9.2	10.9	10.4	10.3	9.7	8.4	8.0	7.9	8.3	7.9	7.3	6.5	6.0	5.7	5.8	5.6
52	9.8	10.2	9.6	9.5	9.9	9.1	8.6	8.0	7.6	7.4	7.0	6.5	6.3	6.1	5.6	5.3	4.3	4.0
53	10.5	11.6	10.0	9.0	10.5	8.9	8.4	8.3	8.0	7.5	7.6	7.4	7.6	7.8	7.6	7.0	6.5	6.3
54	9.0	11.1	10.6	9.8	10.0	9.0	9.0	8.6	8.3	7.8	7.7	7.8	6.8	6.5	6.4	5.9	6.4	5.9
55	6.9	8.3	8.6	8.6	9.4	9.5	9.4	8.9	8.9	8.4	8.2	7.6	6.8	6.1	5.4	4.8	5.2	4.8
56	9.4	10.4	8.7	9.3	9.2	8.6	7.6	7.6	6.9	6.4	6.4	6.0	5.5	6.1	5.4	4.7	4.8	4.4
57	8.0	10.4	12.0	11.0	10.0	10.1	10.0	8.6	7.7	7.3	6.8	6.7	6.3	6.2	5.7	5.1	4.5	4.5
58	8.3	7.8	8.8	10.0	9.0	9.3	8.8	8.1	7.8	7.2	7.0	6.9	7.3	7.9	7.7	7.4	6.5	5.4
59	10.0	11.8	11.6	10.9	12.0	11.0	10.0	10.0	8.9	9.2	8.7	8.2	7.7	7.0	6.7	6.0	5.7	5.8
1960	10.4	12.7	13.0	12.8	11.4	10.9	10.0	9.4	9.4	7.5	7.6	7.5	6.8	6.4	6.2	5.8	5.7	5.4
61	11.0	13.0	13.3	14.0	14.3	12.1	11.2	10.6	9.8	9.4	9.2	8.8	8.5	8.5	8.4	8.0	7.4	6.7
62	9.9	9.6	9.4	9.8	9.9	9.5	8.6	8.1	7.5	7.5	7.2	6.3	6.4	5.7	5.5	5.9	5.7	5.7
63	8.8	9.4	9.3	10.2	10.7	10.1	9.7	9.6	9.1	8.7	8.0	8.2	7.5	6.8	6.1	5.9	6.0	5.0
64	9.3	9.7	11.4	10.9	10.8	10.1	9.5	9.2	9.6	8.3	8.0	7.9	7.4	6.3	5.7	5.2	5.7	5.2
65	8.1	8.0	8.3	8.2	8.0	8.9	9.4	8.6	8.2	7.9	7.7	7.3	6.1	6.0	5.3	4.7	4.0	4.5
66	8.7	10.6	11.4	11.3	10.8	9.5	9.5	8.5	7.7	7.2	6.7	6.2	6.1	5.4	5.1	4.8	4.5	4.2
67	9.0	9.5	10.0	10.3	10.2	11.7	11.1	10.2	9.8	9.7	9.2	8.3	7.6	6.7	6.3	6.3	5.8	4.6
68	8.9	7.4	7.6	7.9	7.8	7.9	7.6	8.5	7.8	7.4	6.3	5.8	5.1	4.9	4.9	5.0	4.0	4.3
69	10.5	10.9	11.8	11.5	12.1	11.4	11.1	10.1	9.2	8.8	8.5	8.0	7.0	6.6	6.1	6.4	5.3	4.8
1970	9.7	9.9	10.9	11.5	11.7	11.2	10.1	9.8	9.3	8.9	8.3	7.8	7.0	6.0	5.8	5.6	5.5	5.4
NORM.	9.5	10.2	10.6	10.5	10.6	10.1	9.7	9.0	8.6	8.2	7.9	7.5	7.0	6.6	6.1	5.8	5.6	5.3
"		10.1			10.4			9.1			7.							

	JAN			FEB			MAR			APR			MAY			JUN		
	I	II	III	I	II	III	I	II	III	I	II	III	I	II	III	I	II	III
1936	4.9	4.6	4.0	3.9	3.6	3.3	3.0	2.7	2.5	2.5	2.1	3.1	3.4	4.1	4.4	4.6	5.2	6.0
37	4.5	4.2	4.0	3.3	2.2	2.2	1.4	1.4	1.9	1.9	2.3	2.6	2.8	3.6	4.0	4.3	5.0	6.6
38	4.6	4.2	4.0	4.0	4.3	4.0	3.8	3.8	3.4	3.3	3.6	3.7	3.9	4.0	4.3	5.5	6.9	7.5
39	6.1	5.7	5.3	4.8	4.6	4.3	3.9	4.0	3.8	3.8	3.4	3.4	4.0	4.1	4.7	5.2	5.4	6.8
1940	5.0	4.6	4.2	4.3	4.0	3.4	3.5	3.0	2.5	2.3	-	-	-	-	-	-	-	-
41	4.8	4.5	4.2	2.8	3.2	3.1	3.0	3.3	3.3	3.1	3.0	3.1	3.3	3.3	4.0	4.0	4.6	6.1
42	-	-	-	-	-	-	-	-	-	-	-	-	-	-	-	-	-	-
43	-	-	-	-	-	-	-	-	-	-	-	-	-	-	-	-	-	-
44	-	-	-	-	-	-	-	-	-	-	-	-	-	-	-	-	-	-
45	-	-	-	-	-	-	-	-	-	-	-	-	-	-	-	-	-	-
46	-	-	-	-	-	-	-	-	-	-	-	3.3	3.5	3.7	4.1	4.8	5.8	7.2
47	6.0	5.4	5.1	5.1	4.2	4.1	3.7	3.8	3.6	3.2	3.5	3.6	4.0	4.0	4.2	4.8	6.4	6.8
48	4.5	4.5	4.0	3.5	3.6	3.3	3.6	3.3	3.3	3.0	3.3	3.7	3.9	4.2	3.4	5.5	4.9	5.4
49	5.9	5.0	4.4	4.4	4.5	4.0	4.0	3.8	3.8	3.8	3.6	3.9	4.1	4.4	4.6	4.8	5.8	7.4
1950	5.5	5.3	5.1	4.7	4.6	4.0	4.0	4.1	3.8	3.7	4.0	4.2	4.6	4.4	4.5	5.3	6.6	84
51	5.5	5.0	4.5	4.5	4.2	4.0	3.7	3.7	3.5	3.4	3.4	3.5	3.9	4.2	4.6	4.8	5.1	6.0
52	5.2	4.9	4.6	4.3	4.1	3.9	3.4	3.3	3.5	3.7	3.7	3.6	4.0	4.1	4.6	5.4	6.1	7.9
53	3.9	4.1	3.8	3.6	2.7	2.9	3.0	2.1	2.8	2.8	3.0	3.3	3.5	3.8	4.4	5.6	6.4	9.0
54	6.2	5.9	5.3	5.2	4.7	4.3	3.8	3.8	3.8	4.0	4.0	3.7	4.2	4.7	5.3	5.7	6.5	7.0
55	5.7	5.3	4.6	4.4	4.4	3.6	3.6	3.2	3.4	3.0	3.2	3.4	3.5	3.5	3.8	4.2	5.2	5.3
56	4.5	4.3	3.7	3.6	3.4	3.1	3.0	3.0	3.1	2.8	2.6	2.7	2.8	3.4	3.8	4.3	6.2	6.3
57	5.3	4.7	4.2	4.3	4.0	3.8	3.7	3.6	3.6	3.4	3.9	4.0	3.9	4.6	4.8	5.5	5.6	6.0
58	4.4	4.3	3.9	4.4	4.2	3.8	3.5	3.1	2.8	3.4	3.1	3.1	3.2	3.6	3.9	3.7	5.5	6.0
59	5.8	5.4	4.7	4.5	4.5	4.3	4.5	4.6	4.4	4.2	4.3	4.1	5.1	5.7	5.3	6.4	7.6	7.9
1960	5.7	5.3	4.8	4.7	4.6	4.2	4.2	4.2	4.5	4.3	4.5	4.5	4.9	5.1	5.9	7.0	6.6	7.8
61	5.6	5.3	5.0	4.7	4.6	4.5	4.4	4.3	4.3	4.3	4.3	4.5	4.8	5.1	5.8	6.6	7.5	8.6
62	5.7	4.9	4.4	4.1	3.8	3.6	3.4	3.2	3.2	3.2	3.2	3.4	3.8	4.2	4.7	5.3	5.9	6.6
63	4.8	4.4	4.0	3.6	3.2	3.0	2.8	2.5	2.5	2.5	2.5	3.0	3.6	4.4	5.2	6.0	6.8	7.2
64	5.1	4.8	4.5	4.1	3.8	3.6	3.6	3.5	3.5	3.5	3.7	4.0	4.3	4.8	5.2	5.7	6.2	7.0
65	5.0	4.8	4.5	4.1	3.8	3.4	3.2	3.0	3.0	3.0	3.0	3.2	3.4	3.8	4.2	4.8	5.4	5.9
66	4.2	3.8	3.4	3.0	2.6	2.3	2.0	1.9	1.8	1.7	1.7	1.9	2.2	2.7	3.3	4.0	5.0	6.0
67	4.4	4.1	4.0	3.3	3.6	3.5	3.2	3.2	3.2	3.1	3.2	3.2	3.6	4.0	4.6	5.4	5.1	6.8
68	4.4	4.0	3.6	3.4	3.2	3.0	3.0	2.8	2.8	2.8	2.9	3.0	3.2	3.6	4.1	4.7	5.2	5.7
69	4.9	4.5	4.5	4.2	4.0	3.7	3.5	3.3	3.1	3.0	2.9	3.1	3.3	4.1	4.8	4.4	5.7	8.0
1970	4.9	4.9	4.6	4.4	4.1	3.4	3.7	3.1	3.3	3.3	3.2	3.0	3.6	3.9	3.7	4.7	5.3	6.2
NORM.	5.1	4.6	4.4	4.2	3.8	3.6	3.4	3.4	3.2	3.1	3.1	3.4	3.7	4.0	4.4	4.9	5.8	6.8
"		4.7			3.9			3.3			3.2			4.0			5.8	
DIV.	0.6	0.6	0.5	0.6	0.6	0.7	0.6	0.7	0.7	0.7	0.7	0.6	0.7	0.6	0.8	0.9	0.8	1.2

	JUL			AUG			SEP			OCT			NOV			DEC		
	I	II	III	I	II	III	I	II	III	I	II	III	I	II	III	I	II	III
1936	6.1	6.9	8.4	9.4	9.4	9.2	8.8	8.2	8.3	7.8	7.2	6.8	6.9	6.2	6.0	5.6	5.5	5.3
37	8.0	8.6	9.3	8.5	8.8	9.4	8.6	8.3	8.0	8.2	8.0	7.6	7.2	6.8	6.0	5.5	5.2	4.6
38	8.0	9.3	10.5	9.9	10.0	10.4	10.2	9.9	9.9	9.1	8.8	8.5	8.5	8.0	7.8	7.2	7.0	6.9
39	7.5	8.0	8.5	9.2	9.8	9.2	9.3	8.7	8.2	7.8	7.6	7.0	7.1	6.6	6.4	6.0	5.8	5.5
1940	-	-	-	-	8.1	8.2	8.3	7.7	7.9	7.8	7.4	7.0	6.8	6.3	6.0	5.7	5.7	5.1
41	6.3	7.3	8.2	9.1	9.5	8.0	6.8	6.6	5.8	-	-	-	-	-	-	-	-	-
42	-	-	-	-	-	-	-	-	-	-	-	-	-	-	-	-	-	-
43	-	-	-	-	-	-	-	-	-	-	-	-	-	-	-	-	-	-
44	-	-	-	-	-	-	-	-	-	-	-	-	-	-	-	-	-	-
45	-	-	-	-	-	-	-	-	-	-	-	-	-	-	-	-	-	-
46	8.2	10.2	10.8	10.1	10.6	10.7	10.2	10.0	9.4	9.4	9.2	8.8	8.4	7.9	7.3	6.4	6.1	6.2
47	7.6	9.0	9.0	9.2	9.3	8.7	8.9	8.6	8.2	8.5	8.0	7.6	6.9	6.3	5.6	5.4	5.1	4.9
48	8.2	7.4	7.7	8.2	8.4	8.9	8.7	8.6	8.2	7.7	7.3	7.0	6.5	6.0	6.0	5.6	5.7	5.9
49	8.5	8.4	9.0	8.0	8.3	8.7	9.0	8.5	8.2	7.3	7.3	7.4	6.6	6.2	6.5	6.0	6.0	6.1
1950	7.7	8.6	9.2	9.6	9.8	9.3	9.1	8.8	8.8	8.9	8.7	8.8	8.5	8.0	7.4	6.8	6.3	6.1
51	6.4	5.7	7.8	8.0	7.4	8.8	8.3	7.7	7.6	7.5	7.9	7.9	7.8	7.0	6.4	6.0	5.7	5.5
52	8.7	8.3	9.0	8.5	8.9	8.3	8.2	7.9	7.4	7.2	7.0	6.9	5.9	5.9	5.7	5.3	4.7	4.6
53	8.6	9.2	9.1	7.9	8.4	8.2	8.1	7.6	7.5	7.2	7.1	7.2	7.0	7.5	7.4	6.9	6.7	6.3
54	7.6	7.9	7.9	8.6	9.0	8.7	8.0	7.8	7.7	7.5	7.4	6.9	6.8	6.1	6.0	6.0	6.2	5.8
55	5.4	6.2	7.1	7.6	7.7	7.5	8.2	8.2	8.1	8.0	7.8	7.5	6.9	6.4	6.0	5.6	4.8	4.6
56	5.6	6.6	7.8	8.8	7.9	7.8	7.1	7.3	7.0	6.6	6.5	6.4	6.1	6.1	5.7	5.2	4.8	4.9
57	7.1	8.1	8.9	8.0	8.5	8.4	8.5	8.1	7.5	7.0	6.8	6.6	6.3	6.3	6.0	5.5	5.0	4.8
58	5.6	6.2	7.6	8.9	7.4	7.2	8.1	7.7	7.3	7.1	6.9	7.0	7.0	7.0	7.1	7.3	6.2	6.2
59	9.5	10.0	9.4	10.2	10.8	10.3	9.3	9.5	8.9	9.2	8.8	8.2	7.6	7.3	7.0	6.5	6.3	5.8
1960	9.5	10.3	10.9	10.6	9.4	9.3	8.8	8.6	8.6	8.2	7.8	7.3	7.0	6.7	6.4	6.3	6.0	5.6
61	9.7	10.5	11.1	11.6	11.9	11.8	11.0	10.3	9.7	9.3	9.0	8.7	8.5	8.4	8.0	7.6	7.0	6.3
62	7.2	7.7	8.0	8.4	8.5	8.3	8.0	7.6	7.4	7.1	7.0	6.9	6.7	6.5	6.2	6.0	5.5	5.2
63	7.5	7.7	7.9	8.2	8.4	8.7	8.8	8.8	8.6	8.3	8.0	7.6	7.2	6.9	6.4	6.0	5.6	5.3
64	7.8	8.4	9.0	9.4	9.8	9.8	9.7	9.3	8.8	8.3	7.8	7.4	7.2	6.9	6.4	6.0	5.6	5.3
65	6.6	7.0	7.2	7.2	7.2	7.4	7.6	7.6	7.5	7.2	7.0	6.7	6.5	6.2	5.8	5.3	5.0	4.5
66	7.2	8.1	8.6	9.0	9.0	8.8	8.5	8.0	7.6	7.2	6.7	6.4	6.0	5.6	5.4	5.2	4.9	4.5
67	7.5	8.1	8.6	9.0	9.2	9.4	9.5	9.6	9.4	8.9	8.3	7.8	7.1	6.6	6.2	5.8	5.6	5.1
68	6.2	6.6	6.8	7.0	7.0	7.1	7.3	7.4	7.2	6.8	6.4	6.0	5.6	5.3	5.2	5.0	5.0	5.0
69	7.0	9.4	9.7	9.0	10.7	9.6	9.8	9.4	9.1	8.6	8.1	7.9	7.2	6.8	6.4	6.4	5.7	5.1
1970	8.5	8.3	9.0	9.3	9.4	9.4	9.1	8.8	8.6	8.3	8.2	7.6	6.9	6.3	5.8	5.6	5.1	5.1
NORM.	7.6	8.2	8.8	8.8	8.9	9.0	8.7	8.5	8.3	7.9	7.7	7.3	7.0	6.5	6.3	6.0	5.6	5.4
"		8.2			8.9			8.5			7.6			6.6			5.7	
DIV	1.2	1.4	1.3	1.4	1.2	1.0	1.1	1.1	0.9	0.7	0.8	0.8	0.9	0.8	0.7	0.7	0.7	0.7

	JAN			FEB			MAR			APR			MAY			JUN		
	I	II	III	I	II	III	I	II	III	I	II	III	I	II	III	I	II	III
1936	4.7	4.4	3.7	3.3	3.6	2.9	2.5	2.1	1.9	2.2	2.5	3.2	3.6	4.3	4.5	4.9	5.4	5.7
37	4.4	4.0	3.9	3.2	2.0	1.8	2.1	1.8	2.0	1.9	2.0	2.7	3.2	3.1	3.8	4.5	5.6	8.1
38	4.7	3.8	3.8	4.1	4.2	4.1	4.3	3.8	3.3	2.8	2.7	3.1	3.4	3.3	4.2	5.8	6.3	6.3
39	6.2	5.4	5.1	4.5	4.5	4.4	4.4	3.8	3.5	3.8	3.4	3.5	3.6	4.2	4.7	5.3	5.3	6.1
1940	4.3	4.4	4.4	4.1	3.7	3.1	2.6	2.7	2.4	-	-	-	-	-	-	-	-	-
41	4.7	4.4	3.6	3.3	3.1	2.8	3.7	3.1	2.5	2.4	2.4	2.9	3.0	3.1	3.9	4.1	5.2	6.8
42	-	-	-	-	-	-	-	-	-	-	-	-	-	-	-	-	-	-
43	-	-	-	-	-	-	-	-	-	-	-	-	-	-	-	-	-	-
44	-	-	-	-	-	-	-	-	-	-	-	-	-	-	-	-	-	-
45	-	-	-	-	-	-	-	-	-	-	-	-	-	-	-	-	-	-
46	-	-	-	-	-	-	-	-	-	-	-	3.7	3.8	4.1	4.5	5.2	6.0	6.4
47	5.0	4.9	4.7	4.3	4.3	3.7	3.0	3.2	2.3	2.2	2.7	3.0	3.4	3.9	3.8	4.3	5.3	6.9
48	3.8	3.8	3.6	2.9	2.9	2.6	3.3	2.0	2.2	2.7	2.7	3.0	3.3	3.6	3.7	4.2	4.2	5.4
49	6.0	5.4	4.2	4.4	4.1	4.0	3.5	3.5	4.0	3.5	3.3	3.7	3.8	4.0	4.3	4.8	5.0	5.9
1950	5.1	4.6	5.0	4.8	4.5	4.0	3.8	3.5	3.5	3.5	4.0	4.3	4.7	4.4	4.6	5.1	5.7	7.2
51	5.0	4.9	4.6	4.2	3.6	3.6	3.8	3.9	2.9	3.0	3.1	3.2	3.4	3.8	4.1	4.3	4.8	5.6
52	4.8	4.4	4.1	3.8	4.0	3.5	3.3	2.4	2.3	2.2	2.9	3.3	3.1	3.6	4.5	5.1	5.4	7.1
53	4.2	3.9	3.3	2.9	2.6	2.2	2.2	2.4	3.0	2.2	2.9	3.3	3.7	3.8	4.2	4.7	5.6	7.0
54	6.2	5.2	5.3	5.1	4.5	3.9	3.7	3.8	3.7	3.9	3.9	3.7	4.1	4.5	5.1	5.4	5.8	6.2
55	5.6	4.7	4.4	4.0	3.4	2.8	3.3	3.4	3.6	2.9	3.2	3.5	3.1	3.2	4.0	4.2	4.8	5.8
56	3.9	3.8	4.1	3.2	2.5	2.6	2.8	3.2	3.2	2.7	2.6	2.7	3.0	3.6	4.1	4.7	5.8	6.8
57	4.8	4.5	4.0	4.5	4.2	3.7	3.1	3.7	4.0	3.6	4.1	4.4	4.1	4.4	4.6	5.1	5.4	5.8
58	4.0	3.9	3.5	4.6	4.0	3.4	3.1	3.0	2.9	2.6	2.5	2.6	3.0	3.4	3.5	3.6	5.2	6.6
59	5.6	5.3	5.0	4.6	4.9	4.2	4.6	4.8	4.5	4.3	4.3	4.5	5.3	5.3	5.6	6.9	6.9	7.8
1960	5.7	4.7	4.6	4.4	4.0	3.3	3.5	3.8	3.3	3.1	3.5	3.9	4.1	4.8	5.7	6.4	6.6	7.8
61	5.0	4.7	4.6	4.4	4.3	4.3	4.4	4.4	4.4	4.3	4.3	4.4	4.7	5.2	5.9	6.7	7.7	8.8
62	5.0	4.2	4.0	3.8	3.6	3.6	3.4	3.2	3.0	2.6	2.5	2.6	2.8	3.2	3.8	4.5	5.2	6.1
63	4.5	4.0	3.7	3.3	3.0	2.6	2.3	2.1	2.1	2.1	2.1	2.6	3.4	4.2	4.9	5.6	6.2	6.7
64	4.6	4.3	3.9	3.6	3.3	3.3	3.3	3.3	3.4	3.4	3.5	3.8	4.1	4.6	5.2	5.6	6.2	7.2
65	4.8	4.6	4.1	3.5	3.0	2.8	2.6	2.4	2.3	2.2	2.2	2.4	2.8	3.2	3.7	4.2	4.8	5.4
66	3.9	3.5	3.2	2.8	2.5	2.0	1.6	1.2	1.2	1.2	1.5	2.0	2.4	2.8	3.5	4.4	5.2	6.2
67	4.1	4.1	3.8	3.6	3.3	3.2	3.1	3.1	3.1	3.2	3.4	3.6	3.8	4.0	4.6	5.2	5.9	6.6
68	4.4	3.8	3.6	3.4	3.2	2.8	2.4	2.1	2.1	2.1	2.2	2.4	2.6	2.9	3.2	3.8	4.2	4.7
69	4.0	4.2	3.6	3.9	4.0	4.1	3.9	3.8	3.2	3.4	3.1	3.1	3.5	3.9	4.1	4.6	5.4	6.1
1970	4.5	4.5	4.4	3.8	3.2	3.1	3.1	2.9	3.0	3.2	3.0	3.0	3.4	3.8	4.1	4.8	5.4	7.0
NORM.	4.8	4.3	4.1	3.9	3.5	3.2	3.2	3.1	2.8	2.7	2.8	3.3	3.5	3.8	4.2	4.7	5.6	6.6
"		4.4			3.5			3.0			2.9			3.8			5.6	
D IV	0.7	0.6	0.6	0.7	0.7	0.8	0.8	0.8	0.9	0.9	0.7	0.7	0.7	0.7	0.7	0.8	0.9	1.1

	JUL			AUG			SEP			OCT			NOV			DEC		
	I	II	III	I	II	III	I	II	III	I	II	III	I	II	III	I	II	III
1936	6.5	7.5	7.6	9.6	9.8	9.8	8.6	8.3	8.1	7.4	6.7	6.6	6.2	5.8	5.7	5.3	5.3	4.8
37	8.4	10.6	9.2	9.7	10.1	9.7	9.4	7.9	7.6	7.7	7.9	7.2	6.7	6.4	5.9	5.4	5.0	4.5
38	7.2	10.0	10.7	10.8	10.2	9.6	10.4	9.6	9.2	9.1	8.6	8.7	8.2	8.1	7.6	7.1	6.8	6.4
39	7.5	9.6	8.5	9.8	9.8	9.0	9.2	8.9	8.1	7.8	7.6	7.3	6.7	6.4	6.2	5.9	5.3	4.8
1940	-	-	-	-	8.1	8.2	8.4	8.1	8.0	7.6	7.2	6.6	6.0	5.6	5.6	5.2	5.3	4.7
41	7.7	8.4	8.9	9.2	8.9	8.2	7.5	6.9	-	-	-	-	-	-	-	-	-	-
42	-	-	-	-	-	-	-	-	-	-	-	-	-	-	-	-	-	-
43	-	-	-	-	-	-	-	-	-	-	-	-	-	-	-	-	-	-
44	-	-	-	-	-	-	-	-	-	-	-	-	-	-	-	-	-	-
45	-	-	-	-	-	-	-	-	-	-	-	-	-	-	-	-	-	-
46	8.0	10.6	9.5	9.3	10.1	10.1	9.2	9.0	8.7	8.8	8.3	8.8	7.9	7.2	6.7	6.5	6.5	6.4
47	7.4	8.1	10.2	9.0	8.8	9.6	8.7	8.5	8.0	8.0	7.5	7.3	6.6	6.0	5.1	4.9	4.7	4.0
48	8.3	8.0	7.0	7.7	8.4	8.4	8.7	8.5	8.1	7.5	7.1	6.7	6.0	5.7	4.9	4.6	4.9	5.1
49	7.2	8.2	8.5	8.3	8.5	8.7	9.0	8.0	7.8	7.2	7.0	6.7	6.4	5.8	5.8	5.3	5.4	5.4
1950	7.0	7.8	8.3	9.5	9.4	9.4	9.4	8.7	8.6	8.8	8.1	8.4	8.4	7.4	6.6	6.8	6.2	5.8
51	6.0	6.6	7.8	8.5	7.8	9.4	8.4	7.7	7.2	7.2	7.5	7.7	7.4	6.7	6.0	5.6	5.6	5.0
52	9.6	8.4	8.0	8.2	8.3	8.4	8.2	7.9	7.7	7.0	6.8	6.3	5.4	5.7	5.4	5.1	4.5	4.3
53	7.4	7.9	8.9	8.2	8.6	8.0	7.9	7.8	7.6	6.7	6.7	6.6	7.1	6.7	6.8	6.7	6.6	6.3
54	6.8	10.8	10.7	7.6	8.4	8.1	8.5	8.0	7.5	7.4	7.2	6.8	6.1	6.1	5.2	5.8	5.7	6.0
55	6.2	6.4	6.4	7.4	7.8	8.3	8.2	8.3	7.8	7.8	7.4	6.9	6.6	6.1	5.3	5.0	4.1	4.2
56	7.4	7.1	7.2	7.9	8.3	7.8	7.4	7.4	6.9	6.6	6.2	5.8	5.5	5.5	5.4	5.0	5.3	4.6
57	6.6	8.6	8.2	10.0	9.6	9.2	9.0	8.3	7.4	6.9	6.4	6.3	6.3	6.0	5.4	5.1	4.6	4.4
58	6.0	7.2	8.8	7.8	7.8	8.6	8.0	7.5	7.1	7.0	7.1	6.8	6.6	6.9	7.4	6.6	6.3	5.8
59	8.7	9.0	10.3	9.8	11.0	10.4	9.1	9.4	8.1	8.7	8.3	7.9	7.0	6.6	6.3	5.6	6.0	5.4
1960	8.9	11.6	13.4	10.8	10.6	10.2	9.0	8.7	8.8	8.1	7.3	7.0	6.2	6.3	6.4	6.1	5.7	5.1
61	9.8	10.8	11.4	11.9	12.0	11.6	11.0	10.2	9.8	9.4	9.0	8.8	8.4	8.1	7.8	7.3	6.8	6.0
62	7.0	7.8	8.0	8.0	8.0	8.0	7.8	7.6	7.2	6.8	6.6	6.2	6.0	5.6	5.4	5.2	5.0	4.7
63	7.0	7.5	7.8	8.2	8.5	8.7	8.7	8.6	8.4	8.1	7.8	7.2	6.6	6.1	5.7	5.4	5.0	4.6
64	8.2	9.2	9.8	10.1	10.2	10.0	9.6	9.0	8.5	8.1	7.6	7.2	6.8	6.6	6.1	5.6	5.0	4.8
65	6.0	6.7	7.0	7.1	7.2	7.4	7.6	7.6	7.3	6.9	6.5	6.2	6.0	5.8	5.4	5.0	4.5	4.2
66	7.3	8.0	8.2	8.3	8.3	8.2	7.9	7.6	7.3	6.9	6.5	6.1	5.6	5.2	4.8	4.5	4.2	4.1
67	7.4	8.0	8.6	9.0	9.4	9.5	9.6	9.5	9.1	8.6	8.0							

	JAN			FEB			MAR			APR			MAY			JUN		
	I	II	III	I	II	III	I	II	III	I	II	III	I	II	III	I	II	III
1936	3.8	3.7	3.3	3.2	2.7	2.3	1.9	1.7	1.3	0.5	1.6	2.6	3.4	4.1	4.5	4.8	5.3	5.7
37	4.0	3.7	3.5	2.8	2.0	2.0	1.6	1.1	1.8	1.9	2.0	2.3	2.6	3.2	3.7	4.6	6.2	7.0
38	3.7	3.4	3.3	3.5	3.8	3.6	3.1	2.8	2.9	2.7	2.6	3.2	3.3	3.7	4.2	5.1	6.2	7.4
39	5.4	5.1	4.6	4.0	3.6	3.5	3.4	3.1	3.1	2.8	2.8	2.8	3.4	3.6	4.7	4.9	6.4	6.5
1940	3.9	3.4	3.3	3.8	3.6	2.9	2.6	2.0	1.6	1.4	-	-	-	-	-	-	-	-
41	3.8	3.2	2.7	1.7	2.5	2.5	2.0	1.8	2.0	2.1	2.3	2.6	2.8	3.3	3.9	4.3	4.9	(7.1)
42	-	-	-	-	-	-	-	-	-	-	-	-	-	-	-	-	-	-
43	-	-	-	-	-	-	-	-	-	-	-	-	-	-	-	-	-	-
44	-	-	-	-	-	-	-	-	-	-	-	-	-	-	-	-	-	-
45	-	-	-	-	-	-	-	-	-	-	-	-	-	-	-	-	-	-
46	-	-	-	-	-	-	-	-	-	-	-	3.4	3.4	3.8	4.0	4.5	5.3	6.4
47	5.2	4.6	4.3	4.0	2.9	3.5	2.6	1.9	2.6	3.0	3.0	3.1	3.3	3.4	3.5	4.3	4.7	6.0
48	3.7	3.2	3.0	2.5	2.7	2.5	2.6	1.8	2.3	2.4	2.1	2.9	2.7	2.6	3.9	4.4	4.8	5.6
49	5.0	4.6	3.6	3.7	3.7	3.6	3.4	3.2	3.4	3.5	3.0	3.7	3.9	4.1	4.1	4.2	5.0	5.4
1950	4.3	-	4.8	4.5	4.0	3.6	3.2	3.4	3.3	3.2	3.4	4.0	4.4	4.3	4.4	5.1	5.8	6.7
51	4.9	4.3	3.3	3.4	3.6	3.0	3.0	2.9	2.9	3.0	2.8	2.9	3.6	4.0	4.1	4.8	5.5	6.2
52	4.5	4.1	3.8	3.4	3.3	2.4	2.0	1.9	2.1	2.3	3.0	3.3	3.2	3.3	3.5	4.6	5.0	6.6
53	3.7	3.0	2.8	1.9	2.0	2.1	2.0	2.6	2.1	1.8	1.9	2.3	2.9	3.4	4.1	5.4	6.0	7.6
54	5.1	5.2	4.6	4.3	4.6	3.7	3.1	3.0	3.4	3.2	3.4	3.4	4.0	4.5	5.0	5.8	6.8	6.3
55	5.1	4.6	3.6	3.6	3.0	2.4	2.2	2.5	2.6	3.1	2.7	2.6	3.0	3.4	3.8	4.4	5.0	5.4
56	3.4	3.4	3.2	2.8	2.3	2.2	2.4	2.7	2.6	2.3	2.3	2.6	3.0	3.5	4.0	4.9	5.9	6.7
57	4.0	4.1	4.0	3.7	3.6	3.4	2.7	2.8	2.8	3.0	3.1	3.4	3.8	4.0	4.5	5.6	6.0	6.1
58	3.8	3.6	3.4	2.8	2.6	2.3	2.2	2.2	2.2	2.2	2.1	2.3	2.7	2.9	3.1	3.3	4.9	5.7
59	5.3	4.4	4.4	3.8	4.2	3.4	4.3	4.2	4.1	4.2	4.0	3.9	5.4	5.4	5.8	6.6	7.4	8.0
1960	4.6	-	4.1	4.1	3.6	3.5	3.6	3.7	3.8	3.5	3.6	4.4	4.8	5.3	6.0	6.8	7.0	8.1
61	4.7	4.6	4.2	3.8	3.8	4.1	4.1	3.8	3.8	3.8	3.8	3.9	4.2	4.4	5.2	6.7	8.2	8.9
62	4.2	3.7	3.5	3.4	3.5	2.9	2.3	1.6	2.1	2.0	2.2	2.7	2.9	3.1	3.8	4.0	4.4	4.8
63	4.3	3.5	3.2	3.1	2.7	2.1	1.8	1.6	1.2	1.3	1.8	1.9	2.4	4.3	6.0	6.2	6.3	6.5
64	3.6	3.7	3.7	3.2	2.6	2.5	2.7	2.9	2.9	2.9	3.1	3.2	3.4	4.1	5.0	5.2	6.0	7.3
65	4.5	4.2	4.1	3.2	2.6	3.2	2.7	2.2	2.4	2.0	2.0	2.8	2.9	3.4	3.4	4.0	4.7	6.1
66	2.7	2.9	2.4	1.7	2.1	1.7	1.3	0.8	1.2	0.9	0.9	1.1	1.7	2.2	2.9	3.7	6.6	6.2
67	2.9	3.1	3.2	2.9	2.8	2.6	2.9	3.4	2.9	2.8	3.0	2.9	3.2	3.8	4.3	5.2	5.8	6.5
68	3.3	2.8	3.0	2.0	3.1	2.3	2.3	1.9	1.5	2.0	2.0	2.2	2.2	2.7	3.0	3.8	4.5	5.2
69	3.2	3.2	3.5	2.9	2.7	3.1	3.5	3.4	3.0	3.1	2.9	2.9	3.2	3.2	3.6	4.3	5.6	6.0
1970	4.2	4.2	4.5	3.9	3.8	3.5	2.9	2.6	3.0	3.1	3.0	2.9	3.6	4.0	4.1	5.8	5.9	6.3

NORM."	4.2	3.9	3.6	3.3	3.1	2.9	2.7	2.5	2.6	2.5	2.6	2.9	3.3	3.7	4.2	4.9	5.7	6.5
"	3.9	3.9	-	3.1	3.1	-	2.6	2.6	-	2.7	2.7	-	3.7	3.7	-	5.7	5.7	-
DIV	0.7	0.7	0.7	0.9	0.7	0.8	0.7	0.8	0.8	0.9	0.8	0.7	0.8	0.7	0.9	0.9	0.8	1.0

	JUL			AUG			SEP			OCT			NOV			DEC		
	I	II	III	I	II	III	I	II	III	I	II	III	I	II	III	I	II	III
1936	6.1	6.6	7.6	8.4	8.7	9.2	8.8	8.0	7.6	7.1	6.4	6.1	5.6	6.2	5.2	5.2	5.1	4.7
37	7.8	7.8	8.0	8.8	9.7	9.9	8.9	8.5	7.5	7.2	7.4	6.9	6.4	5.6	5.4	5.0	4.1	3.9
38	7.7	8.2	9.9	9.7	9.5	9.7	10.1	9.9	9.3	8.9	8.8	8.3	8.3	7.4	7.3	6.9	6.1	5.6
39	7.5	8.2	8.6	9.2	9.5	9.5	9.1	8.7	8.1	7.5	7.0	6.5	6.0	6.1	5.6	5.0	4.8	4.4
1940	-	-	-	-	8.5	8.5	8.2	7.8	7.5	7.4	7.1	6.6	5.7	5.2	4.6	4.4	4.5	4.0
41	7.8	8.4	9.0	8.4	7.6	7.6	7.6	-	-	-	-	-	-	-	-	-	-	-
42	-	-	-	-	-	-	-	-	-	-	-	-	-	-	-	-	-	-
43	-	-	-	-	-	-	-	-	-	-	-	-	-	-	-	-	-	-
44	-	-	-	-	-	-	-	-	-	-	-	-	-	-	-	-	-	-
45	-	-	-	-	-	-	-	-	-	-	-	-	-	-	-	-	-	-
46	6.8	7.8	8.9	9.0	9.3	8.8	8.9	8.7	8.5	8.3	7.8	8.0	7.3	6.6	6.3	6.3	6.1	5.3
47	6.8	7.6	8.3	8.4	9.0	8.4	8.7	8.3	7.9	7.7	7.1	6.6	6.1	5.8	5.0	4.5	4.2	3.6
48	5.3	6.8	7.3	8.0	8.3	8.2	8.3	8.5	8.0	7.3	7.1	6.4	6.0	5.4	5.0	4.7	4.6	4.9
49	6.6	8.0	7.9	8.0	8.4	8.6	8.6	8.0	7.8	7.0	6.4	5.8	5.9	5.5	5.9	4.8	4.8	4.8
1950	6.8	7.2	7.8	8.1	8.8	9.6	8.9	8.4	8.3	8.1	7.6	7.5	8.2	7.6	6.6	6.1	5.7	5.4
51	6.6	6.7	6.9	7.4	8.5	8.7	8.2	7.4	7.1	6.9	7.1	7.2	6.8	6.5	6.0	4.9	4.6	4.8
52	6.6	7.8	8.6	8.6	8.2	8.3	8.2	8.0	7.5	7.0	6.7	6.2	5.2	4.6	4.9	4.1	4.1	3.8
53	8.0	7.5	8.6	8.3	8.8	7.4	7.7	7.4	7.1	6.8	6.3	6.3	6.1	6.3	6.3	6.5	6.0	5.4
54	6.8	8.2	9.4	8.4	8.1	8.0	8.2	7.8	7.4	7.1	7.0	6.9	6.0	5.2	5.1	5.2	5.2	5.3
55	5.9	6.5	7.1	7.3	7.6	7.9	7.8	8.1	8.0	7.7	7.2	6.5	6.2	5.7	4.8	3.7	3.4	3.4
56	6.8	7.2	7.7	7.9	7.9	7.6	7.3	7.2	6.8	6.4	6.0	5.5	4.8	4.5	4.9	4.6	4.5	4.6
57	6.6	8.3	9.2	9.2	8.8	8.4	8.3	8.2	7.3	6.6	6.2	6.1	5.7	5.3	5.0	4.5	4.2	3.9
58	5.4	7.3	7.5	7.6	7.9	8.0	7.7	7.3	7.1	6.8	6.2	5.8	6.2	6.7	6.0	6.1	5.7	5.1
59	8.4	9.7	9.8	10.0	10.4	9.9	9.4	9.0	8.4	8.0	7.9	7.3	6.7	6.4	6.1	5.6	5.6	5.4
1960	9.8	10.1	10.2	10.9	10.6	9.4	8.9	8.9	8.7	8.4	8.1	6.6	6.0	5.9	5.6	5.3	5.0	4.8
61	8.6	9.5	10.0	10.3	11.2	11.0	10.6	10.2	9.2	8.9	8.8	8.7	8.5	7.8	7.2	6.7	6.2	5.7
62	6.2	7.7	8.1	7.9	8.0	8.2	7.9	7.5	7.3	6.9	6.1	5.8	5.4	5.4	5.2	5.0	4.7	4.6
63	6.8	7.0	7.6	8.1	7.9	8.3	8.5	8.2	7.9	7.8	7.6	7.0	6.2	5.4	5.1	4.8	4.3	3.5
64	7.8	8.5	9.2	9.7	9.9	10.1	8.5	7.9	9.0	7.8	7.6	7.0	6.6	6.0	5.6	5.2	4.2	4.0
65	6.4	7.0	7.2	7.8	7.5	7.1	8.1	7.6	6.8	6.4	6.1	5.8	5.4	5.1	4.3	4.5	4.0	3.6
66	6.7	7.7	8.4	8.5	8.6	8.2	8.1	7.4	6.8	6.6	6.2	5.8	5.4	4.5	4.1	4.2	3.6	2.7
67	7.3	7.6	8.6	9.1	9.1	10.1	9.2	9.2	8.9	8.1	8.0	7.3	7.0	5.9	4.9	6.0	5.0	4.3
68	6.4	5.4	6.0	6.6	6.7	6.6	6.5	7.5	7.0	6.5	5.8	5.1	4.7	4.2	4.2	4.2	4.1	3.9
69	6.2	7.4	8.1	8.8	9.7	9.4	9.0	8.5	8.2	8.0	7.6	7.2	6.6	6.7	5.7	5.1	4.8	4.4
1970	7.2	7.5	7.9	9.2	9.9	9.6	9.0	8.8	8.5	7.5	7.5	6.9	6.1	5.2	4.9	4.7	4.7	4.8

NORM."	7.0	7.7	8.3	8.6	8.8	8.8	8.5	8.2	7.9	7.4	7.1	6.7	6.2	5.8	5.4	5.1	4.8	4.5
"	7.7	7.7	-	8.7	8.7	-	8.2	8.2	-	7.1	7.1	-	5.8	5.8	-	4.8	4.8	-
DIV	1.0	1.2	1.1	1.0	1.0	1.2	0.8	0.8	0.8	0.6	0.8	0.8	1.1	0.8	0.8	0.9	0.7	0.8

	JAN			FEB			MAR			APR			MAY			JUN		
	I	II	III	I	II	III	I	II	III	I	II	III	I	II	III	I	II	III
1936	3.4	2.9	2.6	2.4	2.3	2.0	1.7	1.3	0.9	0.9	1.5	2.4	3.9	4.7	4.8	5.5	7.8	8.6
37	3.9	3.6	3.4	2.8	1.6	1.7	1.6	1.2	0.8	0.8	1.0	1.6	2.4	3.1	3.7	4.2	7.1	8.7
38	3.7	3.2	2.9	2.9	3.1	3.1	2.9	2.5	2.4	2.4	2.4	2.4	2.6	3.1	4.2	6.8	8.4	8.8
39	4.7	4.5	4.2	3.8	3.4	3.0	2.8	2.8	2.5	2.0	2.0	2.5	2.2	2.7	4.0	4.7	5.8	8.1
1940	3.5	3.0	2.7	2.6	2.6	2.3	1.7	1.6	1.5	1.1	-	-	-	-	-	-	-	-
41	3.7	3.4	2.9	2.5	2.1	2.2	2.0	1.7	1.7	1.6	2.0	2.6	2.8	3.0	5.0	4.9	5.9	6.7
42	-	-	-	-	-	-	-	-	-	-	-	-	-	-	-	-	-	-
43	-	-	-	-	-	-	-	-	-	-	-	-	-	-	-	-	-	-
44	-	-	-	-	-	-	-	-	-	-	-	-	-	-	-	-	-	-
45	-	-	-	-	-	-	-	-	-	-	-	-	-	-	-	-	-	-
46	-	-	-	-	-	-	-	-	-	-	-	3.3	3.6	4.0	4.5	5.1	7.2	7.8
47	4.7	3.8	2.6	2.3	2.7	2.8	2.4	2.0	1.7	1.6	2.2	2.5	3.0	3.1	3.4	4.2	6.6	6.7
48	3.0	3.2	3.0	2.6	2.8	2.3	2.8	2.4	2.1	2.0	2.4	2.8	2.7	3.0	4.2	6.0	6.3	6.9
49	4.7	3.9	3.6	3.5	3.5	3.2	2.6	2.5	2.9	3.0	2.8	3.2	4.0	4.7	4.3	4.9	6.7	6.6
1950	3.9	3.7	3.6	3.9	3.6	3.1	3.0	3.2	2.8	2.7	2.9	3.4	4.0	4.2	4.3	5.1	6.2	8.3
51	4.4	4.1	3.5	3.2	3.2	2.6	2.3	2.1	2.1	2.1	2.0	2.0	2.9	3.4	3.6	4.7	5.4	7.0
52	3.6	3.4	3.4	3.2	2.8	2.4	2.2	1.9	1.3	1.2	1.7	1.8	1.9	2.4	3.5	5.0	8.0	11.3
53	3.0	2.5	2.3	2.3	2.2	1.7	1.9	2.0	1.8	1.5	1.6	2.0	2.9	4.2	4.6	6.2	8.1	6.9
54	4.5	4.5	4.4	4.1	3.5	3.1	2.8	2.6	2.6	2.6	2.5	2.8	3.5	4.1	4.7	6.2	8.0	8.1
55	4.6	4.4	4.6	5.0	3.3	2.5	2.5	2.0	1.8	1.7	1.8	2.0	2.4	2.9	3.8	4.3	4.8	6.0
56	3.0	2.6	2.5	2.4	1.8	1.7	2.0	2.5	2.0	1.7	1.8	2.2	2.8	3.6	4.0	5.8	7.7	8.0
57	3.4	3.2	2.8	2.7	3.4	3.0	2.8	2.9	2.4	2.6	3.0	3.3	3.7	4.1	4.6	6.1	6.0	6.3
58	3.3	3.0	2.9	2.5	2.3	2.2	2.1	2.0	2.0	1.9	1.8	1.8	2.1	2.6	3.2	3.6	7.0	8.9
59	4.4	3.8	3.6	3.4	3.3	3.4	3.8	3.9	3.8	3.5	3.4	3.4	5.0	5.1	6.4	8.6	9.1	8.9
1960	4.5	3.7	3.1	2.9	2.8	2.7	2.9	3.5	3.6	3.4	3.5	3.7	4.4	5.9	7.8	8.1	7.8	10.3
61	4.0	3.7	3.4	3.2	3.1	3.2	3.2	3.3	3.4	3.4	3.6	3.7	3.9	4.3	5.5	7.6	9.8	10.9
62	4.0	3.4	3.0	2.5	2.5	2.2	2.0	2.0	2.0	2.0	2.0	2.4	3.0	3.8	4.5	5.0	5.7	6.9
63	3.4	3.1	2.7	2.4	2.3	2.0	1.7	1.5	1.5	1.5	1.6	2.6	4.0	5.2	6.0	6.9	7.5	7.9
64	3.6	3.3	2.9	2.6	2.5	2.5	2.5	2.5	2.4	2.2	2.2	2.5	3.0	3.7	4.7	5.8	6.8	8.0
65	3.8	3.5	3.1	2.7	2.3	2.2	2.0	1.9	1.9	2.0	2.1	2.3	2.6	2.8	3.4	4.4	5.4	6.2
66	2.8	2.3	2.0	1.6	1.3	0.8	0.5	0.3	0.3	0.4	0.5	0.8	1.3	1.9	3.0	4.8	6.8	8.0
67	3.0	2.7	2.4	2.0	1.6	1.5	1.5	1.5	1.6	1.9	2.4	2.9	3.6	4.3	5.0	5.9	6.9	7.8
68	3.8	3.0	2.6	2.2	1.9	1.6	1.3	1.1	1.1	1.1	1.1	1.4	1.7	2.2	3.0	4.0	5.0	6.1
69	2.9	2.3	3.0	2.1	1.5	1.5	-	2.4	1.3	-	2.8	2.6	3.4	4.8	4.3	7.1	7.6	6.8
1970	3.3	-	3.0	2.8	2.6	2.6	-	2.1	1.7	1.7	2.2	1.9	3.7	-	3.7	7.9	6.0	8.3
NORM.	3.7	3.3	3.1	3.0	2.6	2.3	2.2	2.2	1.8	1.8	2.1	2.5	2.7	3.6	4.1	5.6	6.6	7.9
"		3.4			2.6			2.0			2.1			3.4			6.6	
DIV	0.6	0.6	0.6	0.9	0.8	0.8	0.8	0.9	0.9	0.9	0.8	0.8	1.1	1.0	1.4	1.6	1.5	1.4
	JUL			AUG			SEP			OCT			NOV			DEC		
	I	II	III	I	II	III	I	II	III	I	II	III	I	II	III	I	II	III
1936	7.2	7.8	9.2	10.2	10.5	9.8	8.9	8.4	7.8	7.2	6.9	6.7	5.9	5.4	5.2	4.9	4.7	4.4
37	8.6	11.2	13.0	13.2	12.6	12.2	10.8	9.0	7.9	7.4	7.3	6.9	6.4	6.0	5.5	5.2	4.6	4.2
38	10.3	12.5	11.8	8.6	9.5	10.8	11.1	10.3	9.5	8.9	8.5	7.9	7.5	7.2	6.8	6.5	6.2	5.6
39	10.2	10.1	9.9	12.1	13.2	12.1	9.2	8.6	8.1	7.6	7.2	6.6	6.2	6.0	5.6	5.2	4.6	4.2
1940	-	-	-	-	10.1	10.0	9.4	8.5	7.8	7.2	6.5	6.2	6.0	5.6	5.2	3.8	3.6	3.7
41	7.2	7.8	8.3	9.2	9.4	9.3	9.1	-	-	-	-	-	-	-	-	-	-	-
42	-	-	-	-	-	-	-	-	-	-	-	-	-	-	-	-	-	-
43	-	-	-	-	-	-	-	-	-	-	-	-	-	-	-	-	-	-
44	-	-	-	-	-	-	-	-	-	-	-	-	-	-	-	-	-	-
45	-	-	-	-	-	-	-	-	-	-	-	-	-	-	-	-	-	-
46	9.4	12.1	12.9	11.4	11.6	11.4	10.6	9.7	9.0	7.8	7.7	7.1	6.8	6.3	5.5	4.1	3.3	3.5
47	9.0	10.1	10.6	10.3	10.7	8.7	8.5	8.3	7.9	7.6	6.5	5.6	5.2	5.0	4.8	4.6	4.3	3.6
48	9.4	10.8	10.2	8.2	8.4	9.4	9.7	8.8	8.2	7.5	6.6	6.7	6.0	5.7	5.3	4.9	4.9	5.0
49	9.5	9.5	8.6	9.2	9.2	9.6	9.7	7.9	7.7	7.3	6.6	6.2	5.9	5.6	5.2	4.8	4.8	4.5
1950	9.5	9.8	10.6	11.8	11.5	10.4	9.8	9.2	9.1	8.5	7.6	7.2	7.0	6.4	6.2	5.7	5.3	5.1
51	7.9	8.6	9.6	10.9	11.1	11.3	10.2	8.4	7.2	6.9	6.7	6.4	6.0	5.6	5.0	4.7	4.4	3.9
52	11.1	9.8	9.9	10.5	10.3	8.9	9.2	8.3	7.4	6.9	6.7	6.5	5.5	4.9	4.8	4.4	3.8	3.4
53	7.4	9.1	10.3	9.4	8.8	9.2	9.7	8.2	7.2	6.8	6.3	6.1	6.0	5.8	5.6	5.5	5.2	4.7
54	8.8	10.4	11.9	11.6	9.9	8.4	8.5	8.2	7.7	9.2	6.4	5.9	5.3	5.0	4.6	4.3	4.1	4.1
55	7.4	8.2	8.5	9.1	10.2	9.9	8.3	8.0	7.9	7.6	7.2	6.5	6.0	5.6	5.0	4.3	3.7	3.4
56	8.5	9.1	9.3	10.0	9.7	8.6	7.5	7.5	6.9	6.2	6.1	6.0	5.4	5.1	5.0	4.4	4.2	3.7
57	8.0	12.0	12.8	11.9	10.9	11.1	10.5	9.3	7.9	6.8	6.4	6.2	5.7	5.4	5.1	4.6	4.3	3.8
58	8.4	8.5	10.2	11.6	10.8	9.4	8.1	7.3	7.0	6.5	6.2	5.9	5.5	5.3	5.2	5.4	5.2	4.8
59	9.4	11.6	10.4	10.1	11.2	11.0	9.6	9.0	8.4	7.8	7.9	7.5	7.1	6.6	5.9	5.4	4.9	4.6
1960	13.0	11.8	13.4	15.8	14.3	12.9	10.5	9.7	9.3	7.8	7.5	7.2	6.7	6.0	5.6	5.4	4.6	4.4
61	11.7	12.1	12.6	12.9	13.0	12.8	12.0	11.0	10.2	9.5	8.8	8.3	7.9	7.6	7.1	6.4	5.6	4.8
62	8.4	9.5	9.8	9.6	9.3	9.0	8.5	7.9	7.5	7.2	6.8	6.4	6.0	5.6	5.1	4.6	4.1	3.7
63	8.0	8.1	8.4	8.9	9.2	9.2	9.2	9.0	8.5	7.8	7.2	6.8	6.4	6.1	5.6	4.9	4.4	4.0
64	9.3	10.4	10.9	11.1	11.0	10.5	9.7	8.9	8.4	7.8	7.4	7.1	6.8	6.4	5.9	5.2	4.6	4.2
65	7.0	7.7	7.9	8.0	8.0	8.0	7.9	7.7	7.3	6.6	5.9	5.4	5.0	4.6	4.2	3.9	3.6	3.2
66	9.2	10.2	10.2	10.0	9.6	9.0	8.2	7.6	7.2	6.6	6.0	5.6	5.1	4.8	4.3	3.9	3.5	3.2
67	8.7	9.6	10.2	10.9	11.2	10.9	10.3	9.6	9.0	8.5	8.0	7.4	6.7	6.1	5.7	5.4	5.0	4.4
68	7.4	8.2	8.2	7.8	7.4	7.2	7.1	7.0	6.7	6.3	5.8	5.2	4.7	4.2	4.0	3.8	3.5	3.5
69	8.2	10.0	10.7	10.7	10.6	12.1	10.9	9.1	8.7	8.3	7.5	7.9	7.0	5.5	4.5	5.7	5.0	4.5
1970	9.7	9.8	-	12.2	11.2	12.4	9.9	9.4	8.8	7.8	7.9	7.0	6.7	5.9	5.6	5.0	4.3	4.2
NORM.	9.1	9.9	10.3	10.1	10.3	10.2	9.4	8.5	7.8	7.3	6.9	6.6	6.1	5.5	5.2	4.9	4.4	4.0
"		9.8			10.2			8.6			6.9			5.6			4.4	
DIV	1.3	1.7	1.5	2.0	1.7	1.5	1.2	1.0	0.9	0.8	0.9	0.9	0.9	0.8	0.9	0.7	0.7	0.7



												FERDER S <sup>o</sup> /oo	
	JAN	FEB	MAR	APR	MAY	JUN	JUL	AUG	SEP	OCT	NOV	DEC	
1937			26.68			14.95							
38												26.41	
39	25.90	27.83			22.15						29.17		
1940	32.41	32.17	31.51	30.55	23.36	23.24	25.47	27.86	29.12	28.06	25.11	28.77	
41	28.16	28.87	27.42	27.79	26.89	23.46	23.24	24.66	25.38	26.48	30.54	28.26	
42	30.99	30.87	27.50	24.08	25.20	26.24	25.96	25.11	24.88	27.94	28.70	32.53	
43	27.15	28.27	30.64	29.35	27.29			30.39	23.45	27.10	27.50	28.72	
44	31.88	28.64	26.79	27.30	27.84	21.53	18.69	21.59	22.65	23.78	25.03	26.35	
45								26.14	24.61	28.00	29.27	31.21	
46	30.10	27.22						25.02	23.11	23.22	27.42	25.79	
47											30.65	33.38	
48	31.67	25.95	23.45	27.00	22.00	23.02	22.35	22.66	25.49	28.74	31.46	29.78	
49	30.64	31.71	28.57							24.37	27.63	29.46	
1950	29.77		27.39	26.13			24.75	22.36	20.87	23.34	28.11	27.57	
51	25.49	25.32	25.07	29.91	23.75	23.90	24.05	21.00	18.08	21.29	24.52	30.32	
52	30.94	30.29	27.01	24.17	18.91	27.79	26.30	25.18	25.53	29.67	25.55	28.00	
53	30.60	30.40	26.58	25.25	22.85	19.52	21.92	22.99	24.54	27.17	23.81	26.80	
54	32.03	27.16	22.47	24.70	26.06	23.57	23.90	23.60	25.91	29.10	28.78	28.20	
55	27.72	28.38	26.57	26.68	27.43	23.91	20.72	22.24	23.06	29.62	29.03	32.85	
56	29.62	28.80	22.68	20.63	22.84	22.47	22.59	25.05	24.85	27.63	28.36	30.12	
57	28.70	27.26	23.46	25.37	28.22	25.20	22.17	23.62	25.66	29.90	27.29	29.94	
58	29.54	30.08	28.04	22.30	25.38	22.18	21.70	24.60	21.59	26.21	26.66	28.89	
59	28.83	27.26	24.26	25.67	17.36	21.40	25.48	24.70	29.37	29.23	28.88	28.08	
1960	28.85	30.43	27.25	25.48	23.89	24.54	25.17	21.91	25.20	26.68	26.08	29.59	
61	26.82	26.73	27.47	26.15	23.80	25.63	25.28	25.68	25.50	22.91	25.10	25.14	
62	28.98	30.39	25.35	22.32	22.82	21.54	24.46	22.78	27.39	25.63	25.42	27.61	
63	29.83	29.71	24.54					23.19			26.03	26.09	
64	28.29	30.29	23.92	21.11	22.23	26.26	22.89	24.84	25.85	26.71	24.42	29.58	
65	29.30	31.06	28.74	23.24	22.30	22.65	24.43	25.13	22.94	25.40	27.84	29.02	
66	28.29	27.61	25.71	24.49	19.60	19.61	25.91	25.60	25.00	25.86	23.68	26.23	
67	29.08	28.38	30.05	26.41	17.29	19.49	21.84	23.02	23.70	26.10	25.18	28.89	
68	27.31	28.31	28.06	27.33	23.32	19.60	22.32	21.71	21.89	27.18	29.22	26.02	
69	27.13	28.77	28.88	28.18	24.07	20.67	22.50	24.40	29.42	30.24	31.16	29.10	
1970	26.85	26.77	25.32	29.05	23.01	23.14	26.59	25.32	27.69	26.99	31.14	28.48	
NORMAL	28.85	29.30	26.71	25.74	23.59	22.60	23.85	24.09	25.00	27.22	27.40	28.75	
DIV.	2.21	2.37	3.32	3.11	3.83	3.26	3.02	2.88	3.34	2.84	2.78	2.41	

												TORUNGEN S <sup>o</sup> /oo	
	JAN	FEB	MAR	APR	MAY	JUN	JUL	AUG	SEP	OCT	NOV	DEC	
1938												28.04	
39	26.20	30.05			26.47						31.31		
1940	32.85	31.57	31.84	31.75		24.98	27.26	30.02	30.91	28.46	27.33	29.68	
41	28.21	26.64	27.52	28.02	27.30	25.22	26.65	28.64	30.01	27.69	32.26	30.40	
42	31.16	28.51		24.44		29.16	29.03	27.59	27.62	29.91	29.44	31.69	
43	27.19	32.12	32.27	30.96	30.76	32.63		31.34	28.05	29.55	28.86	30.24	
44	32.63	31.23	25.69		28.44	25.52	22.27	25.33		16.87	32.95	27.78	
45								32.70	26.46	29.41	26.82	30.08	
46	30.55	27.44						28.90	24.93	27.18	25.53	23.56	
47											28.34	31.09	
48	31.32	27.65	28.94	29.39	21.50	18.82		24.87	25.06	30.68	30.11	27.22	
49	27.75	32.65	27.69							19.13	26.37	28.24	
1950	30.46		28.91	25.87	24.28		24.17	22.44	19.78	29.03	25.94	26.67	
51	25.10	24.30	20.30	26.24	23.41	21.75	23.60	20.75	21.27	27.65	23.50	25.91	
52	30.38	29.94	27.15	23.25	21.10	29.58	27.31	25.28	29.99	28.52	25.59		
53	29.82	31.17	28.08	26.26	22.08	22.47	25.78	27.22	26.86	28.12	23.31		
54	31.34	30.08	21.42	23.92	23.03	25.45	26.23	26.59	29.93	29.34	25.06	23.02	
55	27.47	26.38	25.21	23.55	27.53	25.68	22.33	23.32	26.77	29.01	30.70	32.50	
56	30.57	28.34	24.71	20.81	23.15	25.19	24.58	27.10	25.79	28.83	28.71	31.24	
57		26.87	23.31	25.02	27.53		25.40	25.03	26.75	31.02	25.88	29.41	
58	29.58	28.34	26.74	19.84	24.76	21.56	23.68	25.14	21.53	30.00	26.94	30.48	
59	29.51	28.61	24.17	22.12	21.20		27.76	26.09	30.31	31.40	26.48	24.51	
1960	27.63	29.34	27.12	24.05	23.01	27.67	24.32	27.53	27.61	22.22	22.20	28.05	
61	28.01	27.79	29.69	28.02	21.68	26.80	24.31	27.61	26.26	21.28	25.06	23.22	
62	30.52	29.84	24.44	22.81	21.16	25.72	26.66	24.70	24.67	26.28	25.36	26.48	
63	27.88	28.95						23.31			26.64	26.57	
64	29.16	31.23	25.55	21.81	22.41	25.10		28.19	30.73	28.42	29.28	30.99	
65	29.44	29.96	29.16	21.86	22.73	26.77	27.87	27.66	28.05	27.74	28.54	28.34	
66	28.42	27.06	30.23	25.58	19.81	25.08	28.54	27.22	30.29	26.24	26.59	27.82	
67	31.03	27.78	30.94	27.48	24.64	23.60	27.05	27.01	25.67	29.12	27.36	30.23	
68	28.79	31.37	28.26	27.92	23.35	25.53	23.10	22.35	20.84	27.72	28.61	26.42	
69	27.78	30.17	29.74	27.12	23.89	23.41		23.74	30.96	32.58	32.07	31.55	
1970	26.32	25.63	26.05	28.04	23.89	25.88	28.66	28.00	30.10	29.55	31.66	30.26	
NORMAL	28.98	29.19	27.15	25.45	23.81	25.16	25.72	26.29	26.92	28.15	27.54	28.86	
DIV.	2.73	2.57	3.55	3.96	4.00	3.93	4.12	4.36	4.22	3.72	3.98	3.08	

LINDESNES s °/oo

	JAN	FEB	MAR	APR	MAY	JUN	JUL	AUG	SEP	OCT	NOV	DEC
1938												29.65
39	29.19	31.69			27.85						32.51	
1940	33.01	33.41	33.56	33.25	25.23	28.06	30.11	32.71	32.52	31.26	30.34	32.22
41	30.55	29.46	30.46	30.14	30.08	30.31	29.73	30.62	32.01	30.01	32.87	31.23
42	31.94	31.49		35.31		29.95	32.36	29.71	31.85	32.73	32.94	32.41
43	30.29	31.84	33.40	33.24	31.74			32.37	29.37	31.02	30.09	31.97
44	34.22	33.80	29.18		31.08	28.22	27.65	28.73		31.40	31.00	29.21
45								30.59	28.86	31.03	32.79	31.59
46	30.68	29.83						32.38	28.72	29.52	30.09	28.43
47											31.68	33.44
48	33.12	33.51	33.38	30.46	27.20	28.75		30.05	30.86	32.31	33.67	33.04
49	34.08	33.77	32.12							31.33	30.86	32.74
1950	32.66		30.69	33.06	24.89		29.33	30.66	30.24	33.37	31.15	30.90
51	28.97	29.30	25.51	28.24	28.05	27.88	30.01	28.72	28.47	32.74	26.50	33.16
52	33.48	32.61	30.78	28.87	29.37	33.16	31.87	30.02	32.53	32.01	29.89	
53	27.22	33.30	33.24	31.29	27.23	27.09	31.04	31.56	30.48	31.89	27.63	31.15
54	33.33	31.57	26.28	27.87	27.10	28.89	29.92	31.88	32.08	32.85	31.95	30.48
55	31.12	30.05	30.56	29.11	30.83	28.92	27.52	26.28	29.75	31.81	31.29	33.83
56	33.37	32.01	29.88	26.18	29.37	28.18	29.46	31.20	30.42	31.84	31.59	32.57
57		30.52	26.98	28.54	30.59	31.84	30.88	30.28	31.15	32.90	30.53	33.78
58	30.85	31.43	29.93	27.99	30.72	29.14	28.83	30.61	25.05	31.78	30.83	32.32
59	31.19	32.01	29.10	25.44	26.41	29.72	29.93	30.04	33.57	33.15	31.58	30.40
1960	29.94	32.40	31.16	30.59	27.52	29.21	30.27	30.51	30.56	27.36	28.26	32.54
61	31.13	30.52	33.04	30.98	26.23	32.14	31.00	31.78	30.87	27.52	31.75	32.42
62	32.25	33.03	28.69	28.95	26.03	30.06	29.30	30.85	30.67	30.72	30.45	30.35
63	31.91	31.29			26.59			29.27			31.66	29.85
64	32.53	33.18	29.36	26.64	27.69	30.18		31.59	32.62	31.13	32.25	32.25
65	31.41	32.16	31.03	26.71	27.27	29.70	31.13	30.44	30.01	30.03	31.88	30.59
66	30.93	29.77	31.47	30.22	25.23	27.40	31.94	30.58	31.76	29.14	28.70	30.82
67	32.93	31.58	32.89	31.96	27.86	28.06	29.69	29.26	29.58	32.10	32.27	32.06
68	31.14	32.52	31.27	30.52	26.95	26.74	27.94	26.33	24.81	30.21	31.71	29.50
69	30.37	30.49	32.69	30.30	29.14	29.13		25.41	32.67	33.36	33.43	32.68
1970	29.95	26.82	28.77	29.94	30.35	28.50	30.66	30.50	31.70	31.33	32.06	32.25
NORMAL	31.69	31.75	30.76	29.45	28.26	29.12	30.05	30.06	30.35	31.21	31.29	31.87
DIV.	2.08	1.95	2.54	3.29	3.51	3.30	2.53	2.64	2.95	2.25	2.03	1.68

JÆREN s °/oo

	JAN	FEB	MAR	APR	MAY	JUN	JUL	AUG	SEP	OCT	NOV	DEC
1937			28.80			28.96						
38												32.68
39	30.37	29.92			29.51						32.77	
1940	33.56	33.85	33.94	33.73	29.31	30.95	30.23	33.65	32.59	32.27	31.27	32.55
41	31.58	31.92	34.78	32.15	31.62	32.34	30.27	31.28	33.22	32.32	33.02	32.45
42	32.86			28.03		32.52	32.70	29.21	30.74	32.12	33.61	33.29
43	31.76	31.81	33.77	33.32	32.01			31.38	30.91	31.91	29.76	31.68
44	34.16	34.02	33.68	33.10	32.56	30.69	29.43	31.59	31.90	30.40	31.61	30.93
45								31.79	29.79	32.70	33.22	32.79
46	32.61	32.70						30.22	27.76	32.11	30.77	29.88
47											31.35	33.54
48	33.35	33.37	33.24	31.75	29.52	29.36	30.20	31.09	30.91	32.72	33.38	33.30
49	33.39	33.79	34.05							31.98	31.72	32.73
1950	33.57	33.00	32.44	33.06	30.50	30.15	29.83	28.69	32.48	31.62	31.63	32.35
51	31.55	30.98	27.23	30.03	31.27	32.43	32.71	30.00	29.75	31.47	30.32	33.51
52	33.53	33.67	32.50	29.76	29.13	32.08	32.23	31.28	32.96	32.22	30.49	31.35
53	32.18	33.22	33.67	31.73	30.38	28.26	31.83	31.39	31.75	31.90	29.05	31.75
54	33.94	34.14	30.38	31.28	29.36	30.37	30.70	31.35	31.27	32.63	32.78	32.20
55	31.70	30.35	31.77	33.17	32.36	30.98	30.75	29.56	28.78	32.18	31.86	33.25
56	33.42	33.02	31.62	29.91	29.42	32.00	31.20	31.31	30.36	31.46	33.14	33.10
57	32.45	31.79	29.64	30.22	31.82	32.85	31.05	31.11	31.91	32.83	32.61	31.62
58	31.98	32.29	31.86	32.65	32.04	27.78	31.24	29.52	27.67	32.22	32.05	32.99
59	32.24	32.67	31.40	26.00	28.50	30.15	31.19	31.00	33.88	32.97	33.37	32.06
1960	30.30	33.36	32.21	32.69	30.95	32.03	31.33	30.51	32.02	27.92	30.08	31.92
61	31.65	31.71	33.22	32.76	31.38	33.00	31.88	31.55	31.49	28.72	31.43	33.08
62	32.48	33.52	31.85	29.94	29.58	32.20	30.49	29.78	32.01	31.89	32.20	31.57
63	32.30	32.50	31.84					29.61			32.58	32.96
64	32.56	33.79	32.61	30.31	28.57	31.78	30.00	28.54	32.84	32.44	32.04	33.14
65	32.29	34.28	32.74	29.24	29.34	30.18	32.58	31.04	30.01	31.57	32.10	31.81
66	32.15	31.22	31.58	32.58	27.28	30.41	31.94	31.06	31.85	29.63	29.65	31.44
67	33.02	32.89	32.62	33.69	29.94	32.51	29.13	29.10	30.15	31.30	31.75	31.79
68	31.15	33.76	33.17	32.31	28.39	27.83	32.08	32.22	25.88	29.57	32.50	31.18
69	31.89	30.62	33.05	31.87	30.50	29.16	30.20	31.26	33.05	32.77	33.31	33.05
1970	32.48	29.79	30.99	30.17	31.62	30.56	30.47	30.41	31.51	31.64	32.83	33.50
NORMAL	32.41	32.62	32.20	31.46	30.26	30.87	31.11	30.86	30.88	31.60	31.91	32.38
DIV.	1.13	1.55	1.74	2.34	2.43	2.66	1.93	1.88	2.33	1.75	1.69	1.10

		SLETTA S <sup>o</sup> /oo											
		JAN	FEB	MAR	APR	MAY	JUN	JUL	AUG	SEP	OCT	NOV	DEC
1938													32.13
39		31.43	29.92			30.86						32.55	
1940		33.54	33.96	34.27	33.99	31.68	31.66	31.52	32.65	33.06	32.23	30.69	31.46
	41	32.26	32.01	33.42	32.43	32.80	32.57	31.50	29.85	32.03	32.61	32.84	33.31
	42	33.18			31.65		32.50	32.05	31.27	30.61	32.02	32.90	33.62
	43	32.32	32.88	33.73	33.07	32.64			31.47	28.99	31.17	30.57	31.03
	44	33.52	33.87	34.41	33.42	33.53	32.82	30.43	29.87		31.18	31.12	
	45								31.23	31.36	31.53	31.33	32.85
	46	32.81	32.68						29.26	29.02	33.05	31.90	31.23
	47											32.25	33.25
	48	33.96	32.91	33.29	32.54	31.22	31.33		31.59	30.78	31.61	32.68	33.00
	49	33.57	33.64	33.78						31.12	30.60	31.87	32.73
1950		33.36		32.83	33.04	31.88		30.15	29.29	30.68	32.58	33.22	32.34
	51	32.63	30.54	29.29	31.38	33.12	32.25	32.33	29.65	30.12	30.04	31.13	33.32
	52	32.01	33.52	33.52	31.78	30.31	31.47	31.73	31.56	32.14	31.89	31.20	
	53	32.57	33.42	33.75	32.68	32.14	29.94	29.78	30.50	30.90	31.63	31.23	31.09
	54	32.98	34.08	30.50	31.56	31.37	30.67	31.55	31.25	32.07	31.82	32.10	32.16
	55	32.30	31.53	32.64	33.07	33.32	32.15	31.58	30.60	29.29	31.67	32.59	33.30
	56	33.41	33.57	32.65	32.17	29.52	31.19	31.11	31.37	31.42	31.55	32.24	32.90
	57	32.17	32.06	31.32	31.39	33.06	32.95	31.80	31.14	31.12	32.46	31.80	31.93
	58	32.53	32.67	32.59	33.22	33.09	31.76	29.42	29.93	29.48	28.70	31.29	32.87
	59	32.72	32.96	32.72	28.73	29.73	28.95	30.98	30.82	33.64	33.14	33.14	33.07
1960		31.34	32.68	32.90	33.35	32.83	32.71	31.77	29.96	31.93	30.30	30.85	31.14
	61	32.17	31.30	32.84	33.16	32.89	32.58	31.36	31.11	31.71	29.86	31.34	32.89
	62	33.01	32.96	33.10	31.83	31.61	32.11	30.81	30.58	30.96	31.50	31.79	32.63
	63	32.28	33.17	33.09	31.43	29.58	29.40	31.37	30.43	30.87	31.78	32.31	32.92
	64	33.16	33.58	33.01	32.70	29.06	30.82		31.33	32.23	32.03	32.27	33.35
	65	32.68	34.03	33.73	31.49	29.19	30.76	31.75	31.58	30.09	31.08	31.72	32.42
	66	32.21	31.91	31.88	33.02	31.29	29.62	29.69	30.48	31.02	31.57	29.25	31.10
	67	32.63	32.72	32.85	32.77	31.55	30.90	30.15	28.43	30.30	30.70	30.13	31.65
	68	32.31	32.77	33.90	32.59	31.24	23.91	30.59	33.27	27.86	29.49	32.34	31.88
	69	31.37	31.01	32.59	32.94	31.21	31.65	29.35	31.50	32.22	32.59	32.62	
1970		32.97	30.71	30.71	31.16	31.52	32.21	30.75	30.76	31.33	31.52	32.68	33.02
NORMAL		32.65	32.61	32.86	32.22	31.51	31.29	31.07	30.74	31.05	31.39	31.73	32.49
DIV.		0.80	1.20	1.19	1.45	1.88	1.76	1.34	1.49	1.54	1.32	1.26	0.90

		KORSFJORDEN S <sup>o</sup> /oo											
		JAN	FEB	MAR	APR	MAY	JUN	JUL	AUG	SEP	OCT	NOV	DEC
1938													29.95
39		32.08	29.48			31.85						31.75	
1940		33.07	33.74	33.94	34.07	31.68	31.81	30.85	30.85	30.43	29.32	30.61	30.20
	41	31.91	32.66	31.99	31.89	32.44	32.56	31.61	29.77	30.85	31.67	32.50	32.39
	42	32.51			32.11		31.91	31.61	30.88	28.33	28.95	30.03	32.22
	43	32.82	32.61	32.07	31.49	31.06			32.34	28.92	28.36	30.06	30.67
	44	30.82	32.66	33.49	33.75	33.02	31.86	29.41	30.06		27.32	29.13	
	45								29.95	31.34	29.38	30.11	32.24
	46	32.47	32.86						27.11	27.00	30.79	31.23	29.78
	47											30.88	31.80
	48	33.14	33.79	31.26	31.31	31.32	31.03		30.80	29.62	30.65		31.54
	49	31.93	32.12	32.12							30.53	29.03	31.38
1950		31.37		31.49	31.67	31.51		25.67	28.28	27.91	29.86	32.01	32.82
	51	32.70	31.85	31.27	30.94	25.28	31.48	32.38	30.46	29.07	29.44	28.71	30.80
	52	31.57	32.39	32.49	31.20	30.21	29.78	29.01	27.35	30.25	30.75	30.72	
	53	28.78	32.33	31.61	32.82	29.84	29.95	28.60	27.17	26.81	28.37	28.57	27.87
	54	31.64	33.01	31.14	30.99	31.17	30.94	30.15	28.30	38.78	28.83	30.46	31.97
	55	32.10	29.43	31.86	32.41	32.27	32.41	29.31	30.92	29.16	28.95	29.81	31.73
	56	32.27	33.07	32.48	31.65	31.87	30.87	27.74	30.02	30.18	29.98	30.49	31.29
	57	31.39	32.24	31.83	30.71	31.84	31.27	30.63	29.86	29.56	30.41	27.21	28.98
	58	31.82	32.01	32.57	32.73	32.29	31.10	28.98	28.64	28.47	28.62	28.90	31.34
	59	32.80	32.64	31.46	29.49	30.19	30.45	30.37	31.39	31.31	31.31	32.45	32.80
1960		31.90	30.78	32.16	32.91	32.46	32.00	31.73	27.36	30.15	30.21	31.00	30.84
	61	32.04	31.68	31.44	31.43	32.00	31.81	30.43	30.37	29.23	29.35	29.10	31.22
	62	32.64	32.07	32.07	32.39	32.61	30.51	29.65	29.20	29.81	29.32	29.99	31.88
	63	32.46	32.59	32.46	32.55	29.56	29.32	29.44	28.09	28.76	28.59	28.61	32.50
	64	32.64	32.11	31.84	31.73	28.87	29.55		27.93	30.23	29.19	31.33	30.98
	65	32.03	32.75	33.42	32.79	29.01	30.00	30.56	30.90	29.36	29.69	30.30	31.80
	66	32.44	32.17	31.25	32.06	31.49	29.00	30.33	29.12	29.12	28.82	29.14	29.46
	67	31.33	31.84	32.47	31.36	30.88	30.89	28.57	25.79	24.86	28.05	28.21	30.13
	68	31.87	31.69	32.65	31.12	30.67	28.70	28.19	32.25	27.54	27.90	29.34	31.97
	69	31.89	31.02	31.17	31.50	31.13	31.47	30.70	29.96	30.90	29.73	30.63	32.30
1970		33.13	32.23	30.07	31.21	30.85	29.75	29.84	28.63	29.63	29.95	30.53	31.52
NORMAL		32.17	32.05	32.02	31.86	31.21	30.63	30.00	29.35	29.10	29.41	30.00	30.30
DIV.		0.81	1.32	1.06	1.14	1.39	1.28	1.94	2.03	1.94	1.40	1.77	1.28

## SOGNESJØEN s ‰

	JAN	FEB	MAR	APR	MAY	JUN	JUL	AUG	SEP	OCT	NOV	DEC
1937		33.40	29.91			27.84						
38												32.21
39	33.08	30.98			31.42						32.01	33.36
1940		33.95	34.02	34.31				31.96		31.28		
41	33.02										32.94	
42			33.57		32.65							
43			31.36		28.36							
44									29.26	29.58		
45												
46										34.78	30.92	32.31
47												33.17
48	33.69	33.74									31.14	
49	32.93	33.33									30.92	32.40
1950	32.62	33.81	32.51	32.64	30.92	29.02	26.05	28.43	25.88	28.53	32.38	33.42
51	32.87	32.68	31.23	31.89	33.08	32.67	31.75	27.65	29.26	30.32	30.85	31.64
52	32.38	33.30	33.39	33.36	30.55	29.52	26.63	26.02	29.47	31.67	31.47	32.40
53	32.41	33.27	33.10	33.19	30.93	30.05	27.04	28.06	29.24	30.28	31.32	30.51
54	32.79	33.53	32.06	32.20	32.05	32.38	28.91	29.31	31.00	30.73	31.05	32.73
55	32.72	32.55	32.87	32.97	32.58	32.88	31.68	29.38	28.19	28.55	30.16	31.94
56	33.13	33.68	33.51	33.16	31.95	31.56	28.19	28.24	29.20	30.14	30.53	32.24
57	32.89	32.63	32.97	32.20	32.58	30.33	27.44	28.43	26.68	30.69	30.22	32.04
58	32.25	33.16		33.50	33.06	31.10	27.59	26.64	27.69	29.43	29.41	32.13
59	33.11	33.04	32.10	31.43	29.48	31.62	29.13	30.78	31.23	27.04	32.57	33.35
1960	32.46	32.53	33.11	33.48	33.48	34.00	29.66	27.55	30.31	30.61	31.31	31.84
61	32.55	32.97	32.61	30.87	32.16	30.26	23.64	30.49	28.64	29.86	30.80	31.75
62	32.90	31.85	33.01	33.36	32.82	31.09	30.27	23.87	27.19	30.98	29.60	32.26
63	32.65	33.15	33.31	33.28		30.03	29.21	27.15	24.62	27.00	30.95	32.93
64		30.81		32.67	32.01	30.94	28.00	29.23	30.89	28.01	31.93	31.93
65	32.31	33.14	33.73	33.45	31.15	30.49	30.10	29.59	28.54		30.11	32.32
66	33.71	32.74	32.36	32.64	32.29	29.58	29.51	27.70	31.16	28.96	30.52	31.48
67	31.85	32.53	33.00	32.42	31.53	30.62	28.37	24.23	25.02	29.38	30.04	31.91
68	32.52	32.26	33.35	32.74	32.07	30.71	26.98	32.14	28.14	28.93	30.48	31.97
69	32.52	31.53	31.86	32.82	31.73	31.89	29.66	28.05	32.11	29.27	30.70	32.73
1970	33.42	32.99	31.11	32.04	29.26	30.78	29.03	29.21	28.63	31.42	31.53	32.21
NORMAL	32.69	32.83	32.60	32.63	31.71	30.69	28.59	28.16	29.09	29.69	30.80	32.13
DIV.	0.55	0.77	0.97	0.79	1.24	2.30	3.59	3.81	2.83	1.81	1.32	1.00

## STAD s ‰

	JAN	FEB	MAR	APR	MAY	JUN	JUL	AUG	SEP	OCT	NOV	DEC
1937		33.75	33.79			30.12						
38												32.42
39	33.17	33.02			33.12						32.38	33.30
1940		33.70	34.00	34.26				32.55		31.06	32.58	31.70
41		33.15									33.47	
42			33.62		33.06	32.91				31.51	32.05	
43			32.33		31.40	31.01	32.85			30.65		
44					33.97	33.71			31.88	30.44		
45												
46									30.29	30.12	32.49	32.48
47		32.89										33.45
48	33.64	33.94									32.54	
49		33.03									30.80	32.78
1950	33.12	33.20	33.58	33.06	33.73	33.91	28.86	29.51	30.26	29.03	32.62	33.33
51	33.48	33.11	33.11	31.92	34.59	34.17	33.19	29.77	29.57	31.39	31.26	32.26
52	32.45	33.37	33.26	33.38	33.49	30.09	29.71	29.83	32.34	32.50	32.57	32.51
53	32.46	33.23	33.37	32.97	33.11	32.68	30.44	30.39	29.70	30.79	31.39	31.11
54	32.94	33.83	33.60	32.82	32.90	33.55	32.46	31.94	31.19	31.65	32.29	32.78
55	32.93	32.87	33.30	33.36	33.41	33.97	31.20	32.27	30.37	30.14	31.44	32.35
56	33.10	33.88	33.93	33.74	32.99	31.38	31.95	32.41	31.88	31.51	31.88	32.22
57	32.95	33.22	32.82	32.72	32.67	32.28	32.53	32.37	30.66	31.29	31.17	32.30
58	32.64	33.52	33.53	33.17	32.95	32.65	33.25	29.46	28.25	29.99	30.91	32.69
59	33.17	33.54	32.80	32.74	31.70	32.51	32.58	31.01	31.51	30.86	32.61	33.30
1960	33.60	32.79	33.05	33.82	33.17	33.34	33.30	31.35	31.23	31.84	31.74	32.09
61	32.46	33.02	32.98	32.41	32.93	33.19	32.50	31.62	30.84	30.98	31.49	31.94
62	33.17	33.26	33.22	33.46	33.74	32.57	33.67	30.94	30.01	31.59	30.77	32.72
63	33.27	33.10	33.28	33.35	33.12	32.91	33.57	29.44	29.30	29.19	31.62	33.28
64	32.60	32.59	33.00	33.37	31.90	31.91	29.85	30.75	31.69	31.87	32.48	32.60
65	33.25	33.55	34.06	33.49	33.60	32.59	32.95	32.63	31.27	31.19	31.11	32.16
66	32.93	32.96	32.93	33.19	32.93	31.71	30.85	31.20	31.18	30.90	31.56	31.53
67	32.23	32.70	33.29	32.91	32.49	32.02	30.06	28.44	27.21	30.12	31.36	32.37
68	32.78	32.82	33.42	33.20	33.32	31.65	31.67	33.36	32.07	30.01	31.42	32.54
69	33.12	32.69	32.25	32.87	33.17	32.98	31.59	29.50	32.48	31.76	31.91	32.99
1970	33.54	33.84	32.87	32.62	32.28	30.01	31.80	31.06	30.38	31.43	32.14	32.74
NORMAL	32.94	33.21	33.21	33.07	32.91	32.28	31.63	30.93	30.86	30.98	31.71	32.41
DIV.	1.11	0.44	0.58	0.60	0.89	1.49	1.90	1.80	1.70	1.12	0.83	0.69

BREISUNDET S °/oo

	JAN	FEB	MAR	APR	MAY	JUN	JUL	AUG	SEP	OCT	NOV	DES
1938												32.54
39	33.26	33.45			29.30						30.92	32.64
1940		33.76	33.78	33.87				24.97		30.81	32.60	31.70
41		32.75										32.57
42			33.52		29.81	31.54				29.82	32.12	
43			32.00		28.64		27.65			28.67		
44					32.98	23.34			31.41	30.63		
45												
46									29.14	30.22	32.33	32.86
47	32.88											33.07
48	33.39	33.73									31.58	31.50
49		34.34									31.62	32.36
1950	33.10	33.29	33.13	32.58	32.40	28.16	25.72	27.66	28.94	29.80	32.39	33.13
51	33.71	33.66	33.50	32.67	32.36	30.74	30.42	28.10	29.96	31.39	31.38	31.01
52	32.24	32.84	32.85	30.90	30.67	27.46	29.47	28.09	28.92	31.36	32.27	32.73
53	32.87	32.83	32.85	32.12	31.48	29.56	26.79	29.11	27.12	27.94	30.94	31.06
54	32.05	33.46	30.34	33.11	31.49	29.56	28.73	31.07	31.43	30.99	31.48	32.76
55	32.61	32.36	33.20	32.84	31.91	28.70	26.93	26.99	30.12	29.91	29.88	30.76
56	32.61	33.60	33.73	33.63	29.97	27.62	28.69	28.98	30.34	30.51	29.74	31.86
57	31.95	32.48	32.69	32.22	31.65	30.30	22.35	25.83	29.32	29.21	33.16	31.40
58	32.68	32.52		33.13	32.88	29.15	28.39	29.92	26.90	29.94	29.89	31.82
59	32.90	33.21	32.29	32.10	30.41	30.77	28.76	30.37	30.43	29.57	32.52	33.30
1960	33.68	33.32	32.99	33.00	31.48	31.63	30.99	29.49	30.77	31.93	31.98	32.29
61	32.43	32.78	32.29	30.53	30.02	30.57	29.46	28.93	29.44	31.11	31.31	31.93
62	32.42	32.59	33.37	33.15	31.20	28.49	32.66	26.50	27.24	30.03	30.51	32.15
63	32.96	33.29	29.84	32.52	31.48	32.04	30.24	29.76	29.80	29.09	32.05	33.03
64	31.85	32.78	32.69	32.35	30.65	31.21	26.68	29.38	29.59	29.47	32.07	31.57
65	33.07	33.27	33.67	31.90	32.37	30.66	30.26	32.07	30.41		31.21	32.37
66	32.94	33.07	33.69	32.60	31.71	28.22	30.02	29.27	30.14	29.22	31.73	31.68
67	32.08	32.56	32.80	31.89	29.80	28.68	26.75	27.51	26.68	29.15	30.61	31.67
68	32.77	32.72	33.06	31.74	31.70	26.86	28.78	30.84	31.00	30.52	30.60	32.03
69	33.12	32.95	32.81	31.57	31.49	29.52	29.52	29.78	31.00	30.02	31.80	32.76
1970	33.38	33.83	33.55	32.69	29.69	29.22	27.40	29.83	29.63	31.02	31.77	32.39
NORMAL	32.86	31.11	32.91	32.38	31.14	29.24	28.59	29.09	29.61	30.15	31.34	32.08
DIV.	0.87	0.51	1.10	1.28	1.89	3.13	3.18	2.61	1.93	1.80	1.00	0.83

HUSTADVIKA S °/oo

	JAN	FEB	MAR	APR	MAY	JUN	JUL	AUG	SEP	OCT	NOV	DES
1937		33.66	33.84			32.08						
38												32.43
39	33.17	33.54			32.65						32.43	33.37
1940		33.69	33.98	34.12				32.42		32.28		
41		33.08										32.57
42			33.61		33.62	33.44				32.10		32.59
43			33.22		32.17	31.69	32.09			30.08		
44					34.38	33.12			32.70	32.18		
45												
46									30.31	30.45	32.59	33.11
47		33.14										33.29
48	33.54	34.04									32.83	31.42
49		33.14									31.56	32.62
1950	32.98	33.26	33.66	33.47	33.41	32.74	32.28	30.55	30.65	31.36	32.53	33.25
51	33.67	33.90	33.92	33.75	33.89	33.80	33.61	32.35	31.31	31.41	32.07	32.57
52	32.86	33.47	33.25	33.16	34.25	31.91	31.44	31.47	29.84	32.12	32.75	32.92
53	33.13	33.18	33.38	33.02	33.02	33.29	31.55	30.41	29.44	30.68	31.94	31.76
54	32.57	33.78	34.10	33.81	33.41	33.58	32.88	32.49	32.00	32.03	32.01	32.96
55	33.27	33.12	33.39	33.28	33.49	33.06	33.19	32.03	31.79	30.93	31.06	32.25
56	33.11	33.69	33.94	33.93	33.17	32.35	32.16	33.06	33.12	31.87	31.69	32.33
57	32.84	33.01	33.33	33.17	32.40	32.56	32.88	33.62	32.27	31.67	31.53	32.19
58	32.83	33.64		33.48	33.48	32.92	32.98	31.31	30.00	30.75	30.50	31.76
59	33.18	33.90	33.43	33.30	32.78	31.16	31.82	32.09	31.83	31.52	32.53	33.41
1960	33.89	33.96	33.46	33.60	33.28	31.88	33.35	32.61	31.99	32.56	32.19	32.49
61	32.11	33.06	33.05	32.30	32.47	32.84	32.50	32.22	30.89	31.97	32.41	32.52
62	32.85	33.52	33.60	33.64	33.62	32.62	33.55	31.94	30.48	31.22	30.72	32.62
63	33.12	33.47	33.54	33.47	33.36	33.11	33.89	32.51	31.79	31.59	32.55	33.44
64	33.40	33.01	33.09	33.57	33.02	32.66	31.63	31.11	31.53	31.69	32.54	32.76
65	33.02	33.55	33.75	33.27	33.62	33.19	33.18	33.37	31.76		31.75	32.34
66	33.05	33.22	33.14	33.19	33.13	32.93	31.46	31.36	31.89	31.13	31.93	31.87
67	32.33	32.73	33.17	33.12	32.76	32.55	31.35	30.38	28.95	30.88	31.29	32.12
68	33.28	33.23	33.37	33.15	33.73	32.58	30.78	31.69	33.13	31.18	31.77	32.27
69	32.99	33.40	33.05	32.92	33.57	33.53	32.60	31.70	32.52	31.95	32.44	32.85
1970	33.38	33.95	34.03	33.47	32.08	32.50	31.59	30.92	31.49	31.66	32.52	32.93
NORMAL	33.04	33.51	33.52	33.33	33.10	32.79	32.27	31.68	31.48	31.47	31.95	32.51
DIV.	0.48	0.54	0.41	0.43	0.82	0.86	1.13	1.14	1.32	0.75	0.86	0.56

	SMØLA S °/oo											
	JAN	FEB	MAR	APR	MAY	JUN	JUL	AUG	SEP	OCT	NOV	DES
1937		33.76	33.95			31.68						
38												32.69
39	33.29	33.56			33.02						32.29	33.26
1940		33.96	34.11							32.25	32.77	32.31
41		33.08	33.77								34.14	
42			33.74		32.89	33.13				31.40	32.67	
43			33.29		31.94	30.97	30.94			31.51		
44					33.76	31.90			32.75	32.79		
45												
46									30.20	31.15		32.95
47		33.31										33.05
48	33.31	34.12									33.13	31.91
49		33.48									31.85	32.65
1950	33.20	33.52	33.72	33.62	33.23	31.60	31.68	30.83	30.81	30.93	32.87	33.15
51	33.87	34.00	33.94	33.80	33.65	33.45	32.22	32.04	31.52	31.24	32.20	32.30
52	32.79	33.45	33.00	33.17	33.83	31.65	30.84	31.06	31.69	32.32	32.85	32.83
53	33.23	33.35	33.20	32.56	32.43	31.70	31.14	30.78	29.93	20.54	31.74	32.01
54	32.64	33.80	34.15	34.08	33.17	32.98	32.72	31.94	32.40	31.98	32.01	32.69
55	33.30	33.19	33.55	33.53	33.39	31.85	31.76	31.46	32.22	31.34	31.41	31.89
56	33.26	33.81	34.03	34.03	33.19	31.66	32.34	32.39	31.78	31.62	32.47	32.14
57	33.02	33.27	33.53	33.32	32.56	32.42	31.87	32.85	32.30	31.42	31.73	31.89
58	32.92	33.37		33.27	33.51	32.48	32.96	31.56	30.31	30.81	30.74	31.61
59	33.28	33.86	33.52	33.42	32.77	31.69	31.98	31.96	31.06	31.03	32.98	33.60
1960	33.97	33.96	33.75	33.56	33.23	33.61	32.66	33.01	31.94	32.69	32.99	32.64
61	32.72	33.10	33.00	32.83	32.46	31.98	31.96	31.85	31.72	31.87	32.33	32.48
62	32.86	33.38	33.64	33.76	33.03	31.35	32.06	32.13	30.43	31.14	31.15	32.53
63	33.16	33.50	33.57	33.45	32.67	33.11	33.66	32.85	31.90	31.46	32.35	33.50
64	33.50	33.21	32.94	33.49	32.89	32.75	30.73	31.10	30.69	31.89	32.44	32.63
65	33.27	33.50	33.78	33.22	33.59	31.52	32.60	33.18	31.78		31.89	32.70
66	32.98	33.28	33.18	33.25	32.74	32.21	31.98	31.89	31.96	30.31	31.84	32.14
67	32.47	32.84	33.27	32.91	32.17	31.66	30.57	30.47	28.41	30.61	31.40	31.87
68	33.31	33.29	33.49	33.04	33.03	30.87	31.03	32.03	33.12	31.98	31.82	32.10
69	32.97	33.65	33.44	32.74	33.28	33.20	32.35	32.08	32.72	32.19	32.51	33.00
1970	33.52	34.04	34.17	33.81	31.01	31.83	31.30	31.08	31.35	31.75	32.20	32.87
NORMAL	33.11	33.54	33.58	33.32	32.77	32.10	31.75	31.72	31.58	31.48	32.07	32.48
DIV.	0.47	0.39	0.40	0.53	1.35	1.15	1.06	0.99	1.38	0.96	0.81	0.62

	KJEUNGSKJÆR S °/oo											
	JAN	FEB	MAR	APR	MAY	JUN	JUL	AUG	SEP	OCT	NOV	DES
1937		33.82	34.00			32.31						
38												32.50
39	33.31	33.54			32.51						32.80	33.19
1940		33.94	34.12					33.29	30.87	31.49	32.64	32.45
41	33.04	33.57	33.80	33.81	33.84						33.05	33.63
42	33.52				31.38	31.96	29.19			31.80	31.85	31.74
43	33.10	33.69	33.48		30.88	28.44	28.86	31.27	31.64	32.54	32.43	32.90
44	32.96	33.38	32.96	33.53	32.99	29.69	30.72		32.24	32.87		
45												
46			32.88		31.50	30.46			31.09	31.00		32.26
47		33.51										32.93
48	33.42	34.00										32.30
49											31.99	32.72
1950	33.05	33.57	33.78	33.57	33.00	29.78	29.70	31.04	31.45	31.43	32.27	33.10
51	33.66	34.12	34.15	33.22	33.73	32.82	32.45	31.61	32.27	31.98	32.68	32.66
52	32.85	33.07	33.36	33.31	31.45	31.89	29.93	30.66	31.98	31.95	33.36	33.27
53	33.50	33.47	33.38	32.05	31.23	29.86	30.68	32.12	30.76	31.27	32.03	32.50
54	32.15	33.65	34.12	34.11	34.18	32.92	32.01	31.61	32.83	32.39	32.54	32.94
55	33.19	33.21	34.09	33.69	32.81	31.87	29.92	30.60	32.18	32.03	31.83	31.53
56	33.21	33.63	34.02	33.54	33.07	30.10	30.23	30.73	33.03	32.37	31.37	32.08
57	33.01	33.03	33.53	33.50	32.51	31.86	31.75	32.23	32.45	32.22	31.97	31.68
58	32.84	32.60		33.62	33.34	31.00	32.21	31.26	31.56	31.65	31.20	31.60
59	32.93	33.63	33.57	33.25	33.30	32.28	31.86	32.51	31.80	31.54	33.04	33.81
1960	33.99	33.72	34.07	33.93	33.54	33.13	29.86	32.92	32.47	32.60	33.54	33.23
61	33.01	33.23	33.30	32.14	31.02	30.96	31.01	31.96	31.97	31.84	32.44	32.29
62	32.61	33.20	33.68	33.24	32.24	32.17	30.82	32.22	31.84	31.35	31.12	32.33
63	32.99	33.33	33.75	33.67	32.31	32.18	33.54	32.96	32.82	32.08	32.27	33.48
64	33.63	32.79	32.73	33.33	31.54	32.18	30.36	30.79	31.07	31.56	32.46	32.50
65	32.90	33.43	33.50	33.22	32.97	30.79	31.39	31.27	32.95		31.87	32.91
66	33.33	33.70	33.61	33.56	32.38	31.47	32.20	31.45	32.11	30.83	31.45	32.31
67	32.68	33.07	33.38	33.15	32.53	30.86	30.11	29.71	29.67	30.94	31.57	31.57
68	32.48	33.16	33.44	32.94	31.95	30.12	30.20	31.49	32.84	32.92	32.40	32.40
69	33.17	33.73	33.82	33.17	33.50	32.51	33.12	32.24	32.90	32.68	32.85	32.93
1970	33.49	34.01	34.27	34.11	30.97	31.84	31.64	31.60	31.17	31.28	31.92	32.86
NORMAL	33.05	33.50	33.69	33.39	32.40	31.34	31.10	31.55	31.90	31.82	32.17	32.53
DIV.	0.52	0.41	0.44	0.64	1.49	1.67	1.69	1.17	1.17	0.90	0.68	0.67

	FOLLA S <sup>o</sup> /oo											
	JAN	FEB	MAR	APR	MAY	JUN	JUL	AUG	SEP	OCT	NOV	DEC
1937		33.91	33.98			32.97						
38												32.97
39	33.49	34.06			33.50						32.97	33.35
1940		34.17	34.31					28.91	32.23	32.59	33.00	33.00
41	33.39	33.49	33.52	33.72	33.89						33.40	33.91
42	33.92				33.84	33.21	33.10			32.34	32.42	32.72
43	33.24	33.51	33.72		32.72	31.68	32.19	32.09	32.52	32.92	32.79	33.06
44	33.25	33.44	33.37	33.42	33.65	33.74	33.77		33.40	33.22		
45												
46			33.65		32.55	32.87			31.55	31.61		32.18
47		33.30										33.53
48	33.58	34.06										32.46
49		32.26									32.93	33.04
1950	33.53	33.94	34.08	33.91	33.06	32.82	31.71	31.89	31.73	31.91	32.45	33.49
51	34.02	34.26	34.20	33.77	33.78	32.53	33.15	33.40	32.20	32.11	32.67	33.50
52	33.30	33.53	33.66	33.25	33.21	31.52	32.25	32.31	32.58	32.81	33.43	33.32
53	33.22	33.75	34.03	32.93	32.87	32.90	33.03	32.21	31.98	32.43	32.36	32.92
54	32.98	33.56	34.05	34.26	34.24	33.72	33.33	32.92	32.87	32.83	32.97	33.30
55	33.62	33.77	33.96	33.92	33.47	32.82	32.70	31.87	33.20	32.52	32.54	33.04
56	33.66	34.02	34.12	34.16	33.52	32.70	31.80	32.30	33.55	33.01	32.71	32.98
57	33.59	33.55	33.63	33.69	33.54	32.70	31.71	32.98	33.05	32.99	33.02	32.70
58	33.13	33.65	33.85	34.07	33.70	32.56	33.01	32.62	31.78	31.81	31.57	32.16
59	33.09	34.15	33.88	33.84	33.38	32.89	32.71	32.84	32.48	32.19	33.38	33.96
1960	34.16	34.22	34.05	33.78	33.76	33.73	31.48	33.23	32.85	33.11	33.45	33.17
61	33.28	33.43	33.47	33.16	32.75	32.50	32.79	32.14	32.85	32.42	32.64	32.92
62	33.11	33.38	33.92	33.87	33.31	32.67	33.22	33.16	32.07	32.04	32.11	33.16
63	33.38	33.71	33.68	33.78	32.85	33.37	33.61	33.09	33.10	32.69	33.01	33.62
64	33.29	33.08	33.49	33.44	33.36	32.87	32.52	31.53	32.41	32.73	33.31	33.54
65	33.70	34.00	33.85	33.14	33.63	33.62	33.26	33.50	32.79	32.95	32.11	33.04
66	33.50	33.79	33.67	33.59	33.01	32.61	32.70	32.32	33.02	32.56	32.57	32.66
67	32.96	33.63	33.68	33.28	32.77	32.59	31.64	31.75	30.67	31.54	32.28	32.71
68	33.20	33.65	33.98	32.42	33.03	33.01	31.83	32.15	33.24	33.07	32.11	32.83
69	33.37	33.96	33.94	33.60	33.51	33.71	33.29	32.67	33.27	33.76	33.61	33.72
1970	33.91	34.09	34.42	34.11	33.21	31.19	32.59	32.52	31.89	32.23	32.38	33.14
NORMAL	33.42	33.78	33.89	33.67	33.34	32.78	32.53	32.37	32.52	32.60	32.69	33.05
DIV.	0.42	0.39	0.33	0.56	0.91	0.91	1.12	0.89	0.91	0.71	0.67	0.54

	YLVINGEN S <sup>o</sup> /oo											
	JAN	FEB	MAR	APR	MAY	JUN	JUL	AUG	SEP	OCT	NOV	DEC
1937		33.75	33.78			33.10						
38												32.57
39	33.10	33.28			33.50						33.75	32.79
1940		33.81	34.18					32.56	33.61	33.45	33.42	33.46
41	33.20	33.34	33.58	33.79	33.69						33.06	33.49
42	33.66				33.37	33.63	31.37			32.65	32.48	32.57
43	33.17	33.69	33.62		32.70	30.31	28.57	32.49	32.87	31.85	32.50	32.69
44	33.03	33.30	33.51	33.68	33.27	32.88	30.66		33.11	33.31		
45												
46			33.68		31.31	32.46			31.73	31.80		32.13
47		33.50										33.51
48	33.73	33.93										31.58
49		33.14	32.56								32.55	32.98
1950	33.19	33.53	33.79	33.75	33.84	30.71	31.38	31.98	32.06	31.94	32.18	32.91
51	33.80	34.18	34.18	34.25	34.01	31.52	30.64	31.91	32.33	32.11	32.38	32.44
52	33.08	33.43	33.53	33.48	33.24	32.05	31.53	32.11	32.24	32.17	33.21	33.43
53	33.50	33.44	32.31	32.53	31.72	28.19	30.06	32.13	32.72	32.24	32.09	32.46
54	32.54	33.04	33.63	34.09	32.40	31.43	31.05	33.00	33.34	33.09	33.04	
55	33.38	33.48	33.75	33.79	33.68	32.10	29.18	30.98	30.86	32.84	32.85	32.74
56	33.02	33.73	34.12	33.69	33.80	32.81	31.95	32.29	33.30	33.40	32.93	33.12
57	33.15	33.19	33.54	33.82	33.19	32.64	30.93	31.60	33.23	33.19	32.85	32.63
58	33.01	32.94		33.93	33.89	31.05	30.61	31.09	31.86	31.87	31.54	31.60
59	32.40	32.94	33.23	33.03	33.44	33.22	32.23	31.80	32.03	31.78	32.85	33.50
1960	33.99	34.03	34.18	34.22	33.57	33.43	28.17	32.98	33.60	33.37	33.79	33.67
61	33.53	33.42	33.23	32.64	32.28	31.89	30.51	31.23	32.79	32.58	32.65	32.53
62	32.95	33.31	33.85	33.88	33.23	32.21	31.57	32.64	33.19	31.47	31.70	31.96
63	32.94	33.45	33.30	33.92	32.50	31.61	33.09	32.93	33.43	32.98	32.66	33.15
64	33.65	33.11	33.25	33.52	33.48	32.85	31.60	30.76	30.64	32.06	32.07	32.52
65	33.38	33.82	33.79	33.90	32.79	31.21	30.82	32.66	33.58		30.89	32.76
66	33.24	33.59	34.03	33.81	33.07	31.29	31.70	31.37	32.17	32.24	32.58	32.81
67	32.86	32.84	33.15	33.10	32.94	31.42	30.78	31.11	31.24	30.93	31.41	31.86
68	33.08	33.66	33.57	33.48	32.64	31.24	31.06	31.61	32.53	33.61	32.73	32.47
69	32.54	33.35	33.90	33.90	33.42	32.25	32.99	32.57	33.14	33.02	33.19	33.65
1970	33.84	33.98	34.07	34.08	33.21	30.67	32.22	32.38	32.10	32.21	32.41	32.67
NORMAL	33.18	33.52	33.58	33.72	33.06	31.62	31.30	31.91	32.44	32.48	32.52	32.74
DIV.	0.44	0.41	0.57	0.51	0.84	1.82	1.71	1.05	1.08	0.86	0.64	0.62

HESTMANNØY S ‰

	JAN	FEB	MAR	APR	MAY	JUN	JUL	AUG	SEP	OCT	NOV	DEC
1938												32.60
39	33.22	33.21			33.06						31.59	32.92
1940		33.79	34.33					31.72	32.11	32.34	33.34	33.21
41	33.09	33.41	33.56	33.67	33.24						32.89	33.51
42	33.80				33.52	31.94	28.46			31.01	32.52	31.82
43	33.15	33.56	33.40		32.50	30.52	28.77	26.91	29.51	30.93	31.43	32.36
44	32.62	33.36	33.30	33.49	33.34	31.54	30.33		31.34	32.76		
45												
46			33.13		32.78	31.50			31.22	31.00		32.61
47		33.41										33.51
48	33.70	33.94										31.30
49		33.71									31.77	33.05
1950	33.20	33.48	33.63	33.44	33.33	28.71	30.68	30.01	32.32	31.22	32.34	32.87
51	33.77	34.11	34.00	34.09	33.31	32.42	27.26	28.15	29.90	31.06	32.06	32.50
52	32.80	33.43	33.52	33.36	33.14	31.88	25.68	31.83	30.05	32.05	33.08	33.37
53	33.41	33.27	32.21	32.55	32.52	29.28	30.36	31.13	31.07	30.17	31.65	31.56
54	32.38	32.95	33.55	33.62	33.19	31.30	39.52	31.66	31.09	32.48	32.88	33.05
55	32.83	33.40	33.55	33.69	33.37	31.87	24.99	27.59	29.43	31.42	32.17	32.93
56	32.94	32.70	33.88	33.96	31.19	27.21	29.22	20.94	32.58	32.24	32.71	32.95
57	32.29	33.49	33.47	33.32	33.15	30.69	30.91	30.86	31.71	32.05	31.44	31.87
58	32.91	32.96		33.62	33.39	30.45	28.80	28.28	29.28	31.06	30.59	30.51
59	32.19	33.08	32.46	33.70	32.43	31.12	30.98	28.98	28.18	29.71	32.61	33.45
1960	33.89	34.00	34.06	33.75	32.99	31.52	32.26	30.20	31.78	32.85	33.62	33.70
61	33.58	33.16	32.50	32.28	32.02	27.01	28.31	29.44	31.13	31.36	31.28	32.32
62	32.66	33.20	33.52	33.54	31.90	29.18	32.35	31.40	32.30	31.84	31.93	32.08
63	32.60	33.24	33.62	33.80	29.37	30.76	31.43	30.46	32.10	31.34	31.88	33.28
64	32.88	32.41	33.21	33.38	33.14	32.05	28.40	30.19	29.24	30.97	31.24	32.38
65	33.01	33.71	33.68	33.54	33.72	30.59	32.70	32.09	31.85		31.27	32.83
66	33.15	33.65	33.77	33.72	32.83	30.39	30.15	30.34	31.51	31.45	32.09	32.71
67	32.74	32.50	32.74	32.78	32.45	28.92	27.59	29.58	30.45	30.53	30.88	31.41
68	33.00	33.21	33.45	32.92	32.70	28.72	30.99	29.48	32.13	33.11	33.00	31.16
69	32.67	33.12	33.48	33.54	33.68	31.31	29.03	31.14	31.80	31.73	32.65	33.40
1970	33.67	33.89	34.06	34.02	33.20	29.10	28.97	30.59	31.21	31.35	32.30	31.99
NORMAL	33.05	33.38	33.48	33.51	32.72	30.43	29.53	30.23	31.04	31.57	32.08	32.43
DIV.	0.52	0.54	0.54	0.47	1.28	2.46	2.60	1.86	1.46	1.06	0.93	0.95

VESTFJORDEN S ‰

	JAN	FEB	MAR	APR	MAY	JUN	JUL	AUG	SEP	OCT	NOV	DEC
1937		33.37	33.35			33.87						
38												32.67
39	32.96	33.16									32.73	32.90
1940		33.45	33.81					33.53	33.21	33.81	33.73	33.70
41	33.68	33.77	33.76	33.79	33.85						33.01	33.35
42	33.31	33.48			34.03	33.02	33.35			33.26	33.16	32.78
43	33.11	33.08	33.42		33.46	33.18	31.09	32.46	31.77	32.49	32.97	32.82
44	33.21	33.73	33.60	33.13	33.43	33.52	33.03		33.13	33.02		
45												
46			33.68		33.57	32.91						31.63
47		32.95								32.23		33.58
48	33.76	33.92										33.14
49		33.27									32.63	32.78
1950	33.25	33.43	33.47	33.39	33.64	32.81	32.35	32.87	32.40	32.45	32.48	32.83
51	33.07	33.58	33.66	33.81	33.87	33.64	32.82	33.02	31.86	32.74	32.25	32.74
52	32.93	33.29	33.41	33.59	33.43	33.10	32.25	32.05	32.55	32.23	32.94	33.19
53	33.50	33.49	33.72	33.59	33.21	32.63	30.83	32.30	32.85	32.58	32.51	32.61
54	32.61	32.87	33.16	33.43	33.04	33.02	32.38	32.18	33.61	33.51	33.29	33.37
55	33.45	33.61	33.75	33.70	33.65	33.57	33.41	32.42	32.70	32.89	32.86	33.26
56	33.48	33.57	33.59	33.68	33.77	33.39	32.12	32.65	33.43	33.58	33.70	33.61
57	33.65	33.67	33.64	33.64	33.46	33.33	32.90	32.82	33.21	33.46	33.42	33.08
58	33.21	33.21	33.30	33.40	33.42	33.54	32.96	31.70	33.03	32.19	31.98	31.86
59	32.17	32.95	32.82	32.87	33.08	33.55	32.79	32.90	32.63	32.30	32.95	32.97
1960	33.61	33.81	34.04	34.17	34.08	33.99	33.33	33.16	33.49	33.68	33.84	33.93
61	33.68	33.87	33.90	33.58	33.37	33.29	32.32	32.31	32.67	33.18	33.12	32.93
62	32.97	33.15	33.47	33.33	33.30	33.42	33.25	33.18	33.18	33.15	32.96	32.74
63	32.75	32.92	33.16	33.34	33.46	32.61	32.82	32.95	33.06	33.11	33.07	33.40
64	33.39	32.97	33.27	33.32	33.63	33.49	33.26	32.06	32.71	31.45	32.36	32.70
65	32.81	33.25	33.66	33.76	33.75	33.72	33.33	33.31	33.75	33.45	33.16	33.01
66	33.19	33.33	33.44	33.74	33.76	33.43	33.37	32.73	32.62	32.99	33.22	33.24
67	33.23	33.27	33.22	33.21	33.19	32.97	32.67	32.00	32.18	31.87	31.85	32.08
68	32.48	32.91	33.09	33.28	32.91	32.88	32.91	32.95	32.13	32.83	33.55	33.16
69	33.01	33.17	33.29	33.27	33.20	33.29	33.32	32.84	32.85	33.24	32.88	33.43
1970	33.61	33.99	34.06	34.17	34.10	33.98	33.20	32.81	32.99	32.77	32.69	32.88
NORMAL	33.15	33.37	33.50	33.54	33.47	33.34	32.81	32.65	32.85	32.88	32.86	32.98
DIV.	0.44	0.37	0.34	0.36	0.39	0.52	0.81	0.55	0.58	0.60	0.57	0.50



ANDFJORDEN S ‰												
	JAN	FEB	MAR	APR	MAY	JUN	JUL	AUG	SEP	OCT	NOV	DES
1950							33.38	33.37	33.37	32.58	33.07	33.33
51	33.57	33.74	33.91	34.14	34.15	34.00	33.78	33.09	33.58	33.29	33.39	33.27
52	33.37	33.58	33.82	33.96	33.48	33.62	33.17	33.31	33.30	33.53	33.54	33.71
53	33.71	33.93	33.94	33.85	33.41	32.62	32.92	33.18	33.37	33.47	33.20	33.33
54	33.28	33.56	33.63	33.70	33.68	33.00	33.11	33.46	33.82	33.94	33.82	33.54
55	33.87	34.02	34.03	34.08	33.96	33.57	33.34	33.27	33.67	33.54	33.73	33.85
56	33.44	33.95	34.01	34.03	33.75	33.61	33.78	33.34	33.99	33.91	33.98	33.96
57	33.98	34.02	34.01	33.87	33.59	33.76	33.51	33.38	33.54	22.70	33.66	33.82
58	33.82			33.79	32.85	33.71	33.30	33.58	33.44	33.35	33.04	32.83
59	33.04	33.20	33.26	33.50	33.50	33.40	33.68	33.50	33.09	32.54	33.54	33.66
1960	33.87	33.81	34.08	34.16	34.13	34.11	33.89	34.00	34.08	33.98	34.19	34.12
61	34.16	34.10	33.84	33.96	33.89	33.41	33.16	32.59	33.26	33.19	33.60	33.41
62	33.44	33.57	33.82	33.20	33.53	33.77	33.48	33.52	33.78	33.60	33.33	33.31
63	33.40	33.60	33.76	33.66	33.48	33.33	33.45	33.36	33.74	33.23	33.55	33.63
64		33.55	33.46	33.66	33.43	33.34	33.51	32.77	33.15	33.17	33.11	33.34
65	33.52	33.80	34.03	34.19	34.08	33.75	33.22	33.51	34.04		33.85	33.38
66	33.35	33.80	33.85	33.88	33.86	33.49	33.58	33.47	33.46	33.54	33.62	33.79
67	33.66	33.46	33.45	33.52	33.40	33.36	33.21	32.95	32.57	32.34	32.52	32.66
68	33.09	33.31	33.64	33.76	33.77	32.81	32.92	33.34	33.21	33.63	33.85	33.80
69	33.73	33.67	33.73	33.68	33.60	33.48	33.32	33.67	33.74	33.60	33.67	33.90
1970	34.11	34.17	34.27	34.31	34.08	34.27	34.03	33.83	33.56	33.50	33.45	33.40
NORMAL	33.60	33.73	33.83	33.86	33.68	33.53	33.43	33.37	33.45	33.39	33.45	33.50
DIV.	0.35	0.31	0.31	0.34	0.36	0.53	0.55	0.53	0.44	0.52	0.43	0.42

VÅGSFJORDEN S ‰												
	JAN	FEB	MAR	APR	MAY	JUN	JUL	AUG	SEP	OCT	NOV	DES
1937		33.90	33.60		32.93							
38												33.00
39	33.17	33.43			33.60						32.96	33.26
1940		33.51	33.75					33.05	33.79	33.78	34.06	34.09
41	34.09	34.07	34.12	34.17	34.08						33.52	33.66
42	33.70				33.72	31.25	31.97			33.54	33.64	33.56
43	33.50	33.60	33.61		32.98	31.93	31.13	31.45	32.47	33.00	33.06	33.25
44	33.56	33.99	33.85	33.60	33.75	32.65	31.51		32.61	33.29		
46			33.75		32.49	32.18			32.71	31.87		32.73
47		33.03										33.72
48	33.90	34.04										33.37
49		33.73									31.99	33.49
1950	33.68	33.68	33.67	33.67	32.18	31.16	31.08	31.86	33.24	33.40	33.27	33.33
51	33.46	33.81	33.72	34.01	34.16	33.48	32.59	30.09	32.78	33.04	32.92	33.27
52	33.37	33.34	33.55	33.79	33.63	32.48	32.15	32.03	32.69	32.93	33.45	33.57
53	33.63	33.77	33.86	33.67	32.89	29.68	30.00	32.10	32.77	31.57	33.14	32.99
54	33.27	33.31	33.41	33.57	33.29	31.85	31.27	32.82	33.05	33.46	33.67	
55	33.86	33.89	33.94	33.96	33.79	32.90	31.12	32.05	32.69	33.18	33.31	33.69
56	33.76	33.87	33.92	33.98	33.44	31.35	31.69	32.87	33.07	33.15	33.40	34.03
57	34.02	33.94	33.95	33.88	33.41	32.74	32.09	31.92	32.68	33.35	33.34	33.30
58	33.66	33.70		33.73	33.67	32.51	32.30	32.37	32.60	32.84	32.86	32.03
59	32.89	33.11	32.96	33.05	32.92	32.48	31.87	32.64	32.51	30.45	32.94	33.45
1960	33.69	33.86	34.06	34.23	33.35	32.51	32.60	33.63	33.77	33.99	34.05	34.16
61	34.18	34.16	34.07	33.92	33.41	31.89	31.39	31.72	32.64	32.18	33.00	33.22
62	33.27	33.37	33.51	33.73	32.94	32.30	32.22	32.36	33.33	33.27	33.12	33.25
63	33.44	33.44	33.47	33.63	32.30	30.74	31.68	32.12	33.08	32.89	33.30	33.42
64		33.22	33.42	33.57	33.09	32.44	31.51	31.47	32.66	32.75	32.44	33.11
65	33.34	33.60	33.88	34.10	33.89	32.98	31.54	32.66	32.90		33.41	33.70
66	33.60	33.72	33.78	33.84	33.44	32.63	32.42	32.81	32.94	33.35	33.46	33.57
67	33.63	33.62	33.41	33.32	32.98	32.44	31.68	30.88	32.13	32.22	32.46	32.50
68	32.84	33.15	33.46	33.46	33.40	31.94	31.11	31.43	32.02	33.32	33.59	33.53
69	33.65	33.72	33.71	33.57	33.49	32.49	32.04	32.58	33.10	33.15	33.19	33.69
1970	34.03	34.12	34.28	34.37	34.32	33.05	32.97	33.50	33.23	33.48	33.50	33.49
NORMAL	33.58	33.66	33.70	33.76	33.34	32.29	31.81	32.20	32.81	32.97	33.20	33.37
DIV.	0.38	0.34	0.32	0.34	0.65	1.22	0.91	1.01	0.63	1.00	0.47	0.51

MALANGEN S <sup>o</sup>/oo

	JAN	FEB	MAR	APR	MAY	JUN	JUL	AUG	SEP	OCT	NOV	DEC
1937		33.85	33.89			28.91						
38												
39	33.30	33.41			33.63						33.04	
1940		33.63										
41		32.93	34.18	34.06	33.89						33.61	33.76
42	33.81				33.58	29.28	30.85			33.70	33.60	33.33
43	33.53		33.67		29.74	25.12	28.66	32.11	32.25	31.10	32.72	32.97
44	33.51	33.96	33.83	33.70	33.08	33.03	23.20		32.61	33.35		
45												
46			33.84		31.77	27.62			32.78	31.09		32.69
47		33.08										33.60
48	33.70	34.14										32.74
49			33.68								32.52	29.50
1950	34.11	33.39	33.70	33.52	32.16	26.04	32.24	33.19	33.16	33.17	33.23	33.25
51	33.43	33.67	33.65	33.55	33.90	26.04	26.25	30.97	31.34	31.02	32.55	32.88
52	33.18	33.44	33.62	33.74	33.10		24.86	29.36	32.50	32.52	33.49	33.51
53	33.61	33.96	33.67	33.54	25.63	18.26	30.60	30.57	32.90	31.72	32.39	32.03
54	32.96	33.22	33.47	33.39	26.26	23.56	28.64	32.11	32.15	33.13	33.73	
55	33.68	33.88	34.05	34.06	33.71	28.37	22.83	32.08	32.39	33.06	33.33	33.87
56	33.65	33.86	33.91	34.07	30.39	25.94	27.18	31.51	32.45	32.41	33.65	34.01
57	33.97	33.97	33.98	33.76	32.44	30.36	29.71	29.73	32.06	33.35	33.01	33.10
58	33.67	33.62		33.80	33.41	29.91	26.05	31.63	32.57	31.62	32.51	32.29
59	32.89	32.89	32.51	33.50	28.91	27.01	29.21	30.87	29.85	29.77	33.12	33.60
1960	33.74	33.95	34.05	33.02	31.60	26.39	31.50	32.64	32.93	33.52	33.92	34.10
61	34.14	34.01	33.77	33.53	30.77	27.11	27.94	31.28	32.16	32.24	32.75	33.23
62	33.37	33.33	33.52	32.98	31.26	26.30	29.47	32.38	31.92	31.63	33.00	33.09
63	33.20	33.23	32.98	33.13	26.43	24.29	25.54	30.20	32.95	32.45	32.94	33.13
64	32.27	32.74	33.12	32.91	31.64	27.02	28.43	31.08	32.08	32.19	32.11	33.07
65	33.32	33.33	33.43	33.94	33.71	28.41	27.93	31.28	32.36		31.14	33.38
66	33.25	33.62	33.82	33.88	31.90	28.63	31.12	31.75	31.08	33.15	32.98	33.74
67	33.80	33.47	33.08	33.27	32.53	28.95	28.42	30.95	31.76	31.47	32.12	32.58
68	32.76	33.07	33.11	33.40	33.05	25.10	28.34	29.18	32.05	33.01	32.85	32.80
69	33.66	33.68	33.40	33.51	32.98	31.50	30.28	31.65	32.43	32.50	33.03	33.53
1970	33.42	32.99	31.11	32.04	29.26	30.78	29.03	29.21	28.63	31.42	31.53	32.21
NORMAL	33.47	33.49	33.34	33.41	31.42	28.17	28.51	30.87	31.75	32.32	32.79	33.15
DIV.	0.43	0.46	0.80	0.65	4.07	3.70	3.29	2.02	1.63	1.15	0.80	0.69

LOPPHAVET S <sup>o</sup>/oo

	JAN	FEB	MAR	APR	MAY	JUN	JUL	AUG	SEP	OCT	NOV	DEC
1937		34.03	34.13			33.06						
38												33.62
39	33.78	33.92			34.01						33.47	33.90
1940		34.01	34.10					33.14	33.80	33.98	34.15	34.29
41												
42	34.40	34.45	34.55	34.44	34.39							
43												
44												
45												
46									33.73	33.50		33.26
47		33.59										34.15
48	34.24	34.30										33.99
49		33.98									33.35	33.93
1950	34.08	33.96	33.86	34.02	33.99	33.11	32.80	32.92	33.78	33.86	33.65	33.73
51	33.80	33.92	34.13	34.14	34.26	33.93	33.36	32.27	33.34	33.25	33.45	33.78
52	33.70	33.72	33.83	34.12	34.20	32.04	31.85	32.84	33.19	33.59	33.91	33.96
53	34.05	34.12	34.36	34.24	32.95	30.92	31.14	32.94	33.75	33.57	33.75	33.66
54	33.50	33.60	33.79	33.91	34.02	32.51	32.44	32.84	33.54	33.91	34.10	34.08
55	34.07	34.10	34.21	34.31	34.25	33.68	32.48	32.52	33.04	33.60	33.89	34.19
56	34.24	34.25	34.26	34.25	34.12	32.69	32.45	33.37	33.69	33.78	33.97	34.29
57	34.35	34.32	34.34	34.40	34.24	33.68	32.72	32.16	33.40	33.87	33.96	34.01
58	34.10	34.07	34.13	34.19	34.11	33.50	31.83	33.11	32.25	33.33	33.73	33.45
59	33.42	33.56	33.69	33.64	33.77	32.54	32.01	32.81	33.13	32.88	33.65	33.94
1960	34.20	34.07	34.42	34.34	34.13	33.70	32.97	33.66	34.02	34.21	34.33	34.37
61	34.52	34.53	34.44	34.42	34.40	33.29	31.44	32.60	33.24	33.23	33.66	33.77
62	33.78	33.82	33.93	33.84	34.07	33.23	31.76	33.47	33.64	33.79	33.86	34.06
63	34.00	33.97	33.97	34.11	33.37	31.93	33.23	33.08	33.71	33.54	33.19	34.03
64	33.95	33.82	34.08	34.07	34.09	33.11	31.63	32.23	33.12	33.27	33.41	33.74
65	33.86	33.97	34.16	34.24	34.33	33.34	31.84	33.08	33.11	33.22	33.57	34.02
66	34.07	34.16	34.17	34.24	34.15	33.40	32.37	33.35	33.26	33.45	33.83	34.07
67	34.18	34.12	33.94	33.88	33.82	32.84	31.94	31.53	32.48	33.12	33.09	33.08
68	33.25	33.57	33.69	33.92	34.03	33.47	31.84	32.29	32.94	33.65	33.99	33.83
69	34.12	34.08	34.08	34.08	34.08	33.46	32.36	33.07	33.37	33.79	33.76	34.02
1970	34.11	34.29	34.30	34.45	33.91	33.46	33.03	33.34	33.74	33.79	33.88	33.85
NORMAL	33.99	34.01	34.07	34.13	34.00	33.13	32.23	32.78	33.30	33.62	33.73	33.87
DIV.	0.31	0.30	0.27	0.23	0.73	1.09	0.85	0.80	0.54	0.34	0.30	0.36

REVSBOTN S ‰												
	JAN	FEB	MAR	APR	MAY	JUN	JUL	AUG	SEP	OCT	NOV	DES
1937		34.22	34.28			34.01						
38												33.83
39	33.92	33.97			34.13						33.84	33.98
1940		34.15	34.20					34.26	34.20	34.35	34.37	34.41
41	34.44	34.51	34.60	34.55	34.53							
46									33.93	33.84		33.45
47	33.94											34.25
48	34.36	34.51										34.17
49		34.27									33.83	
1950	34.17	34.24	34.21	34.26	34.19	33.55	34.08	34.11	34.13	34.07	33.82	33.81
51	33.95	34.11	34.23	34.28	34.33	34.30	33.81	33.79	34.10	33.73	33.78	33.95
52	33.84	33.99	34.13	34.32	34.28	33.25	33.22	33.76	33.84	33.89	34.04	34.12
53	34.27	34.35	34.39	34.40	34.42	32.83	33.16	33.67	34.00	34.00	33.96	33.82
54	33.81	33.88	34.01	34.09	33.44	33.79	33.78	34.04	34.18	34.18	34.26	
55	34.18	34.25	34.36	34.45	34.43	34.14	34.05	33.84	33.60	33.82	34.09	34.34
56	34.35	34.34	34.38	34.42	34.48	34.22	33.94	33.86	34.18	34.14	34.29	34.39
57	34.44	34.40	34.40	34.49	34.40	33.69	33.09	33.57	33.88	33.99	34.10	34.18
58	34.25	34.22		34.35	34.38	33.59	33.50	33.81	33.87	33.79	33.91	33.81
59	33.90	33.72	33.85	33.88	33.60	33.76	33.33	33.87	33.70	33.51	33.81	34.09
1960	34.16	34.30	34.43	34.52	34.44	34.54	34.32	34.37	34.39	34.47	34.35	34.50
61	34.60	34.63	34.59	34.45	34.49	33.33	33.41	33.45	33.90	33.73	33.85	33.90
62	33.99	33.56	34.10	34.23	34.22	33.51	33.86	33.45	33.90	33.73	33.85	33.90
63	34.13	34.12	34.16	34.27	34.05	33.91	33.95	33.96	34.13	34.06	34.10	34.23
64	34.17	34.06	34.20	34.26	34.10	33.99	33.27	33.29	33.74	33.66	33.80	33.96
65	34.04	34.12	34.29	34.41	34.54	34.27	33.59	33.88	33.71		34.19	34.30
66	34.17	34.19	34.28	34.35	34.33	33.62	33.59	33.72	33.69	33.82	33.99	34.27
67	34.30	34.26	34.08	34.00	33.98	33.84	33.25	33.34	33.34	33.38	33.39	33.29
68	33.63	33.83	33.95	34.14	34.25	33.84	33.05	33.48	33.72	33.90	34.19	34.30
69	34.35	34.27	34.19	34.21	34.27	33.09	33.75	33.69	34.02	34.04	34.04	34.21
1970	34.33	34.41	34.50	34.55	34.57	34.25	33.89	34.18	33.97	34.02	34.01	33.80
NORMAL	34.15	34.17	34.22	34.29	34.26	33.75	33.58	33.76	33.87	33.93	33.95	34.06
DIV.	0.26	0.30	0.19	0.18	0.30	0.76	0.59	0.43	0.30	0.27	0.27	0.36

NORDKYN S ‰												
	JAN	FEB	MAR	APR	MAY	JUN	JUL	AUG	SEP	OCT	NOV	DES
1937		34.22	34.28		34.01							
38												34.00
39	34.09	34.08			34.33						34.15	34.17
1940		34.38	34.38					34.10	34.27	34.29	34.37	
41	34.69	34.74	34.77	34.71	34.68							
46										34.15		33.68
47		33.85										34.39
48	34.51	34.51										34.25
49	34.36	34.74									34.19	34.24
1950	34.31	34.35	34.35	34.37	34.38	34.18	34.40	34.16	34.33	34.23	34.00	33.90
51	34.10	34.22	34.34	34.38	34.30	34.42	33.83	34.22	34.08	34.01	34.20	34.16
52	34.06	34.11	34.28	34.32	34.34	33.45	33.09	33.83	33.83	33.96	34.17	34.31
53	34.43	34.53	34.60	34.61	34.58	34.13	33.79	33.84	34.38	34.24	34.40	34.35
54	34.08	34.10	34.18	34.25	34.13	34.00	32.93	34.20	34.24	34.33	34.40	34.35
55	34.37	34.38	34.55	34.57	34.54	34.13	34.15	34.85	33.90	33.98	34.26	34.41
56	34.50	34.51	34.56	34.61	34.56	34.81	34.35	34.30	34.32	34.30	34.42	34.57
57	34.62	34.58	34.61	34.66	34.54	34.37	34.04	33.88	34.08	34.14	34.25	34.35
58	34.40	34.43		34.54	34.57	33.79	33.83	33.70	33.97	34.19	34.13	34.03
59	34.10	34.23	34.15	34.18	34.03	34.11	33.95	33.90	34.17	33.79	33.92	33.94
1960	34.17	34.45	34.51	34.46	33.93	34.38	34.27	34.30	34.52	34.52	34.58	34.67
61	34.74	34.77	34.79	34.73	34.67	33.89	33.76	33.81	33.98	33.72	34.03	34.14
62	34.18	34.25	34.32	34.31	34.30	33.95	33.36	34.05	34.18	34.32	34.32	34.53
63	34.34	34.32	34.38	34.38	34.19	33.99	34.18	33.91	34.03	34.27	34.30	34.36
64	34.39	34.38	34.45	34.47	34.41	34.19	33.50	33.49	33.87	33.76	34.03	34.16
65	34.18	34.29	34.43	34.47	34.49	34.35	33.73	34.31	33.09		34.41	34.42
66	34.41	34.33	34.39	34.47	34.45	34.08	33.82	34.13	33.93	34.04	34.21	34.32
67	34.46	34.46	34.23	34.19	34.19	34.02	33.66	33.85	33.60	33.72	33.68	33.51
68	33.82	33.99	34.08	34.16	34.27	33.25	33.96	33.07	33.96	34.09	34.35	34.37
69	34.50	34.43	34.38	34.38	34.39	34.20	33.85	34.12	34.09	34.17	34.25	34.41
1970	34.52	34.56	34.65	34.69	34.65	33.91	34.28	34.25	34.14	34.21	34.21	34.19
NORMAL	34.34	34.37	34.40	34.42	34.38	34.01	33.82	33.92	34.03	34.11	34.17	34.24
DIV.	0.24	0.20	0.19	0.18	0.23	0.82	0.60	0.46	0.33	0.24	0.21	0.27

	VARØ S °/∞											
	JAN	FEB	MAR	APR	MAY	JUN	JUL	AUG	SEP	OCT	NOV	DEC
1937		34.74			34.33	33.96						
38												
39	34.15	34.15		34.33							34.03	34.28
1940		34.42	34.43					34.09	34.59	34.03	34.60	34.54
41	34.69	34.80	34.77	34.81	34.71							
42												
43												
44												
45												
46												
47										34.19		33.98
48	34.55	34.55										34.42
49		34.33									33.98	34.41
1950	34.45	34.48	34.44	34.45	33.90	33.95	34.19	34.29	34.31	34.33	34.13	34.50
51	34.18	34.30	34.40	34.45	34.43	34.09	33.54	33.82	34.16	34.14	34.29	34.23
52	34.25	34.18	34.32	33.11	34.48	34.01	33.16	33.85	33.95	34.13	34.21	34.33
53	34.43	34.57	34.64	34.63	33.52	33.87	34.10	34.12	33.98	34.31	34.28	33.90
54	34.14	34.20	34.27	34.28	33.55	33.60	33.71	34.10	34.29	34.17	34.42	34.42
55	34.41	34.41	34.53	34.65	34.60	33.39	33.69	33.83	34.17	34.18	34.29	34.46
56	34.60	34.60	34.60	34.63	34.23	33.82	34.20	34.34	34.35	34.39	34.42	34.57
57	34.63	34.66	34.63	34.67	34.55	33.52	33.67	34.09	34.07	34.18	34.22	34.29
58	34.53	34.55	34.57	34.59	34.57	33.05	33.48	34.13	34.12	34.23	34.16	34.19
59	34.18	34.26	34.22	34.31	33.74	33.56	33.84	33.87	33.72	33.76	34.07	34.30
1960	34.49	34.55	34.62	34.63	34.02	34.13	34.26	34.53	34.52	34.52	34.64	34.76
61	34.77	34.82	34.82	34.83	34.72	32.56	34.13	34.12	33.86	33.85	34.19	34.23
62	34.24	34.29	34.33	34.34	34.54	34.05	33.47	33.89	34.32	34.28	34.41	34.55
63	34.41	34.42	34.36	34.38	32.86	33.27	34.07	34.14	34.21	34.30	34.36	34.39
64	34.43	34.42	34.47	34.55	34.30	33.34	33.40	33.85	33.56	33.96	34.04	34.22
65	34.33	34.38	34.46	34.53	34.46	34.01	33.23	34.07	34.29	34.33	34.37	34.53
66	34.47	34.43	34.47	34.50	34.41	32.88	33.76	34.15	34.13	34.03	34.21	34.33
67	34.51	34.49	34.34	34.24	34.23	33.27	33.71	33.72	33.79	33.78	33.78	33.79
68	33.50	34.02	34.12	34.26	34.22	32.95	33.29	33.76	33.97	33.79	34.34	34.48
69	34.57	34.60	34.48	34.46	34.48	33.13	33.64	34.01	34.04	34.24	34.32	34.46
1970	34.61	34.63	34.72	34.75	34.68	33.71	34.37	34.43	34.38	34.26	34.27	34.30
NORMAL	34.38	34.45	34.44	34.44	34.28	33.45	33.72	34.06	34.07	34.13	34.21	34.33
DIV.	0.40	0.21	0.18	0.36	0.67	0.76	0.55	0.29	0.29	0.35	0.21	0.24

	VARANGERFJORDEN S °/∞											
	JAN	FEB	MAR	APR	MAY	JUN	JUL	AUG	SEP	OCT	NOV	DEC
1937		34.37				33.79						
38												34.06
39	34.16	34.24			34.20						34.09	34.39
1940		34.44	34.40					33.99	30.42	34.27	34.50	34.55
41	34.60	34.70	34.73	34.72	34.77							
42												
43												
44												
45												
46												
47										34.31		34.06
48	34.50	34.53										34.29
49		33.60									34.19	34.32
1950	34.39	34.42	34.44	34.34	33.41	33.71	33.15	33.59	34.20	34.21	34.34	34.28
51	34.23	34.30	34.31	34.24		32.79	32.89	32.73	33.22	34.19	34.27	34.34
52	34.04	34.25	34.31	34.18	34.26		33.24	32.16	33.31	33.78	34.27	34.35
53	34.26	34.41	34.63	34.54	33.91	32.52	33.52	33.06	32.82	34.17	34.39	34.33
54	34.22	34.23	34.28	34.29	33.73	32.75	31.55	33.51	33.47	33.87	34.24	
55	34.44	34.37	34.42	34.39	33.90	30.01	32.36	32.58	33.73	34.20	34.26	34.32
56	34.40	34.39	34.32	34.62	34.40	33.47	33.83	30.43	34.02	34.39	34.53	34.47
57	34.54	34.66	34.66	34.74	34.53	33.92	32.61	32.96	33.78	33.73	34.22	34.33
58	34.45			34.45	34.45	32.68	32.30	33.18	33.99	32.12	34.23	34.28
59	34.27	34.25	34.24	34.29		32.83	33.13	33.51	33.76	33.90	34.09	34.14
1960	34.33	34.37	34.61	34.58	33.95	33.99	33.60	34.00	34.26	34.52	34.67	34.65
61	34.69	34.72	34.73	34.81	34.73	32.52	32.88	33.68	33.65	33.96	33.99	34.22
62	34.24	34.30	34.28	34.23		31.37	31.35	32.08	33.19	34.25	34.36	34.47
63	34.46	34.47	34.44	34.43	31.44	32.05	32.89	33.65	33.88	33.88	34.38	34.43
64		34.50	34.49	34.48	34.17	32.12	32.77	33.89	32.87	33.88	34.10	34.36
65	34.28	34.30	34.41	34.33	33.07	32.25	32.09	34.00	33.16		34.19	34.44
66	34.56	34.52	34.45	33.96	34.21	31.71	31.84	33.05	33.89	33.59	34.22	34.33
67	34.36	34.47	34.49	34.29	34.05	32.40	31.73	33.39	33.48	33.92	33.65	32.33
68	33.86	33.97	33.92	34.12	33.66	32.23	30.59	33.35	33.73	34.04	34.17	34.30
69	34.51	34.62	34.52	34.26	34.27	31.37	32.13	33.46	33.59	34.06	34.17	34.39
1970	34.41	34.47	34.67	33.20	34.47	33.53	33.65	33.84	34.05	34.31	34.41	34.42
NORMAL	34.36	34.38	34.42	34.24	34.02	32.50	32.42	33.23	33.59	34.01	34.18	34.29
DIV.	0.20	0.28	0.21	0.82	0.88	1.34	1.48	1.41	0.65	0.62	0.28	0.25

FISKEN OG HAVET, SERIE B

Oversikt over tidligere artikler finnes i tidligere nr.

- 1975 Nr. 1 Oscar Ingebrigtsen: Erfaringer med pukkellaks (Oncorhynchus gorbuscha) under klekking og i settefiskstadiet.
- 1975 Nr. 2 Per. T. Hognestad og Per Øynes: Marine ressurser i Karmøyregionen.
- 1975 Nr. 3 Dag Møller og Øyvind Bjerk: Sammenlignende vekstforsøk hos laksefisk. Fisk utsatt 1973 og 1974.
- 1975 Nr. 4 Roald Sætre: Lokalisering og miljø ved noen oppdrettsanlegg for laksefisk i vest-Norge.