

## REVIEW

# Still Arctic?—The changing Barents Sea

Sebastian Gerland<sup>1,\*</sup> , Randi B. Ingvaldsen<sup>2,3</sup> , Marit Reigstad<sup>3</sup> , Arild Sundfjord<sup>1</sup> ,  
Bjarte Bogstad<sup>2</sup> , Melissa Chierici<sup>4,5</sup> , Haakon Hop<sup>1</sup> , Paul E. Renaud<sup>6</sup> ,  
Lars Henrik Smedsrud<sup>5,7,8</sup> , Leif Christian Stige<sup>9</sup> , Marius Årthun<sup>7,8</sup> ,  
Jørgen Berge<sup>3,5,10</sup> , Bodil A. Bluhm<sup>3</sup> , Katrine Borgå<sup>11</sup> , Gunnar Bratbak<sup>12</sup> ,  
Dmitry V. Divine<sup>1</sup> , Tor Eldevik<sup>7,8</sup> , Elena Eriksen<sup>2</sup> , Ilker Fer<sup>7,8</sup> , Agneta Fransson<sup>1,5</sup> ,  
Rolf Gradinger<sup>3</sup> , Mats A. Granskog<sup>1</sup> , Tore Haug<sup>4</sup> , Katrine Husum<sup>1</sup> , Geir Johnsen<sup>5,10</sup> ,  
Marius O. Jonassen<sup>5,7</sup> , Lis Lindal Jørgensen<sup>4</sup> , Svein Kristiansen<sup>3</sup> , Aud Larsen<sup>13</sup> ,  
Vidar S. Lien<sup>2</sup> , Sigrid Lind<sup>1</sup> , Ulf Lindstrøm<sup>3,4</sup> , Cecilie Mauritzen<sup>14</sup> , Arne Melsom<sup>14</sup> ,  
Sebastian H. Mernild<sup>7,8,15,16,17,18</sup> , Malte Müller<sup>14,19</sup> , Frank Nilsen<sup>5,7,8</sup> ,  
Raul Primicerio<sup>3</sup> , Janne E. Søreide<sup>5</sup> , Gro I. van der Meeren<sup>2</sup> , and Paul Wassmann<sup>3</sup> 

The Barents Sea is one of the Polar regions where current climate and ecosystem change is most pronounced. Here we review the current state of knowledge of the physical, chemical and biological systems in the Barents Sea. Physical conditions in this area are characterized by large seasonal contrasts between partial sea-ice cover in winter and spring versus predominantly open water in summer and autumn. Observations over recent decades show that surface air and ocean temperatures have increased, sea-ice extent has decreased, ocean stratification has weakened, and water chemistry and ecosystem components have changed, the latter in a direction often described as “Atlantification” or “borealisation,” with a less “Arctic” appearance. Temporal and spatial changes in the Barents Sea have a wider relevance, both in the context of large-scale climatic (air, water mass and sea-ice) transport processes and in comparison to other Arctic regions. These observed changes also have socioeconomic consequences, including for fisheries and other human activities. While several of the ongoing changes are monitored and quantified, observation and knowledge gaps remain, especially for winter months when field observations and sample collections are still sparse. Knowledge of the interplay of physical and biogeochemical drivers and ecosystem responses, including complex feedback processes, needs further development.

**Keywords:** Arctic, Ecosystem, Barents Sea, Sea ice, Climate change, Atlantification

## 1. Structure and scope of this review in the context of climate change

This interdisciplinary synthesis of status and changes in the Barents Sea system is based predominantly on

scientific literature published after 2010, although in some cases new unpublished data and results are presented. We address trends observed over the last four decades, when comparable and reliable observations exist,

<sup>1</sup>Norwegian Polar Institute, Fram Centre, Tromsø, Norway

<sup>2</sup>Institute of Marine Research, Department Bergen, Norway

<sup>3</sup>Department of Arctic and Marine Biology, UiT The Arctic University of Norway, Tromsø, Norway

<sup>4</sup>Institute of Marine Research, Department Tromsø, Norway

<sup>5</sup>University Centre in Svalbard, Longyearbyen, Norway

<sup>6</sup>Akvaplan-niva, Fram Centre, Tromsø, Norway

<sup>7</sup>Geophysical Institute, University of Bergen, Norway

<sup>8</sup>Bjerknes Center for Climate Research, Bergen, Norway

<sup>9</sup>Centre for Ecological and Evolutionary Synthesis, University of Oslo, Norway

<sup>10</sup>Norwegian University of Science and Technology, Department of Biology, Trondheim, Norway

<sup>11</sup>Department of Biosciences, University of Oslo, Norway

<sup>12</sup>Department of Biological Sciences, University of Bergen, Norway

<sup>13</sup>NORCE Norwegian Research Centre AS, Bergen, Norway

<sup>14</sup>Norwegian Meteorological Institute, Oslo, Norway

<sup>15</sup>Nansen Environmental and Remote Sensing Center, Bergen, Norway

<sup>16</sup>Faculty of Engineering and Science, Western Norway University of Applied Sciences, Sogndal, Norway

<sup>17</sup>Centro de Investigación Gaia-Antártica, Universidad de Magallanes, Punta Arenas, Chile

<sup>18</sup>SDU Climate Cluster, Southern Danish University, Denmark

<sup>19</sup>Department of Geosciences, University of Oslo, Norway

\*Corresponding author:  
Email: [gerland@npolar.no](mailto:gerland@npolar.no)

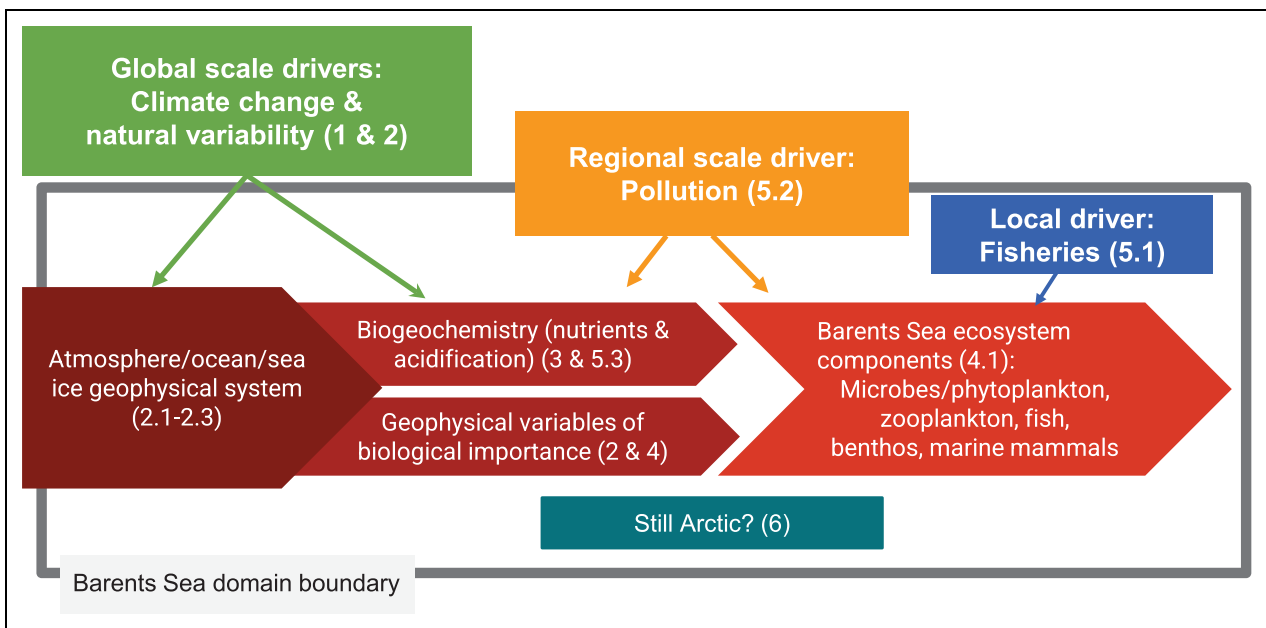

**Figure 1. Schematic of the Barents Sea as an integrated physical-biological system.** The figure includes the main drivers of change, placed outside, on the edge or inside the Barents Sea domain. The numbers in brackets refer to the respective chapters or subchapters in the text.

and also look ahead over the same time period. This time frame is most relevant for environmental management questions. The work is part of the ongoing project “The Nansen Legacy” ([www.nansenlegacy.org](http://www.nansenlegacy.org)), which aims to improve and integrate our understanding of the climate system, drivers and responses in environment and ecosystem in this very rapidly changing northern ocean domain.

On top of changes driven by external drivers, there are large short-term and long-term fluctuations in the Barents Sea atmosphere-ice-ocean system (**Figure 1**) due to internal variability. These fluctuations arise from instabilities in one component of the climate system or interactions between different components (Sutton et al., 2015). A good example of internal variability resulting in changes in the Barents Sea region is the well documented contrast between the warm and fisheries-rich years in the 1930s–1940s and the cold and relatively poor years in the 1960s (Drinkwater, 2006; Nakken, 2008; Drinkwater et al., 2014; Drinkwater and Kristiansen, 2018).

Human-introduced greenhouse gas increases are very likely the main driver of tropospheric warming since 1979 (Eyring et al., 2021). Global CO<sub>2</sub> emissions result in changes in Earth’s energy, freshwater and carbon budgets, thereby forcing changes in the transport of moisture, heat and mass towards the Arctic. These changes, in turn, affect the energy balance within the Arctic, including in the Barents Sea geophysical system (**Figure 1**). Moreover, changes in the Arctic at large may impact lower latitudes, for example, through outflows of sea ice (e.g., Spreen et al., 2020) and freshwater (e.g., de Steur et al., 2018) and via atmospheric couplings (e.g., Siew et al., 2020). Warming in the Arctic is occurring more rapidly than in other regions on the planet, and processes related to Arctic amplification (Serreze and Barry, 2011; Arctic Monitoring and Assessment Programme [AMAP], 2021)

are subjects of recent scientific work (e.g., Pithan and Mauritsen, 2014; Pefanis et al., 2020; Rantanen et al., 2022). On a year-to-year basis, the varying external forcing and the internal variability together determine Barents Sea water temperature, light conditions, stratification, ocean currents and other variables of importance to the ecosystem. Global climate change also directly affects the biogeochemistry on longer time scales (**Figure 1**) through warming, freshening, and ocean acidification. The World’s oceans take up roughly 25% of man-made CO<sub>2</sub> emissions (e.g., Watson et al., 2020), mitigating climate change on the one hand, but with ocean acidification effects on the other hand (e.g., AMAP, 2018; Rastrick et al., 2018). Moreover, the freshening occurring in some parts of the Arctic Ocean leads to a decrease in nutrients, alkalinity and carbonate ion concentrations in the surface water, where the latter two further contribute to ocean acidification (e.g., Chierici and Fransson, 2009; Fransson et al., 2015b; Fransson et al., 2016; Chierici and Fransson, 2018). Ocean currents and nutrients influence the productivity and life cycles of organisms in ecosystems (Hays et al., 2017; **Figure 1**). The large-scale changes are occurring alongside regional and local impacts of pollution, fisheries and other activities, which contribute significantly to variability of the Barents Sea ecosystem.

This synthesis summarizes the current knowledge regarding the coupled physical, biological and biogeochemical systems in the Barents Sea, including the boundary towards the Nansen Basin, along with a discussion of future perspectives. The review is organized in chapters and subchapters consistent with the compartments shown in **Figure 1**. Scientific findings were available in a larger number of studies for the western part of the Barents Sea than other subregions. We summarize the results of scientific process studies, mapping, and regular long-term

monitoring programs in the Barents Sea, including physical and human impacts of observed changes. Future knowledge needs and perspectives are addressed in the end.

### 1.1. The Barents Sea region and earlier reviews

The Barents Sea is one of several shelf seas of the Arctic Ocean, surrounded by archipelagos in the north (Svalbard in the northwest, Franz Josef Land in the northeast), Novaya Zemlya in the east, and northern Norway and northwestern Russia in the south (**Figure 2**). The Barents Sea is connected to other seas; in the west through the Barents Sea Opening (BSO) to the Norwegian Sea, in the north to the Nansen Basin, and in the east (openings north and south of Novaya Zemlya) to the Kara Sea. It has

a diverse bathymetry with shallow banks and deep trenches, but its depth is limited to <300 m in most areas.

There is a large inflow of Atlantic Water (AW; temperature,  $T > 3.0^{\circ}\text{C}$ , and salinity,  $S > 35.0$ ; see Loeng, 1991) through the southern Barents Sea, entering the BSO and exiting north of Novaya Zemlya after substantial modification (**Figure 2**). Large heat losses occur where the AW is in direct contact with the atmosphere (i.e., in the southern and eastern Barents Sea), estimated at 76 TW (long-term average from different data sources; Smedsrud et al., 2013). There are large sea-ice inflows to the Barents Sea from the north and east, primarily in winter through the passages between Franz Josef Land and Novaya Zemlya, and between Svalbard and Franz Josef Land (Ellingsen et al., 2009; Kwok, 2009). Inflow variability is driven

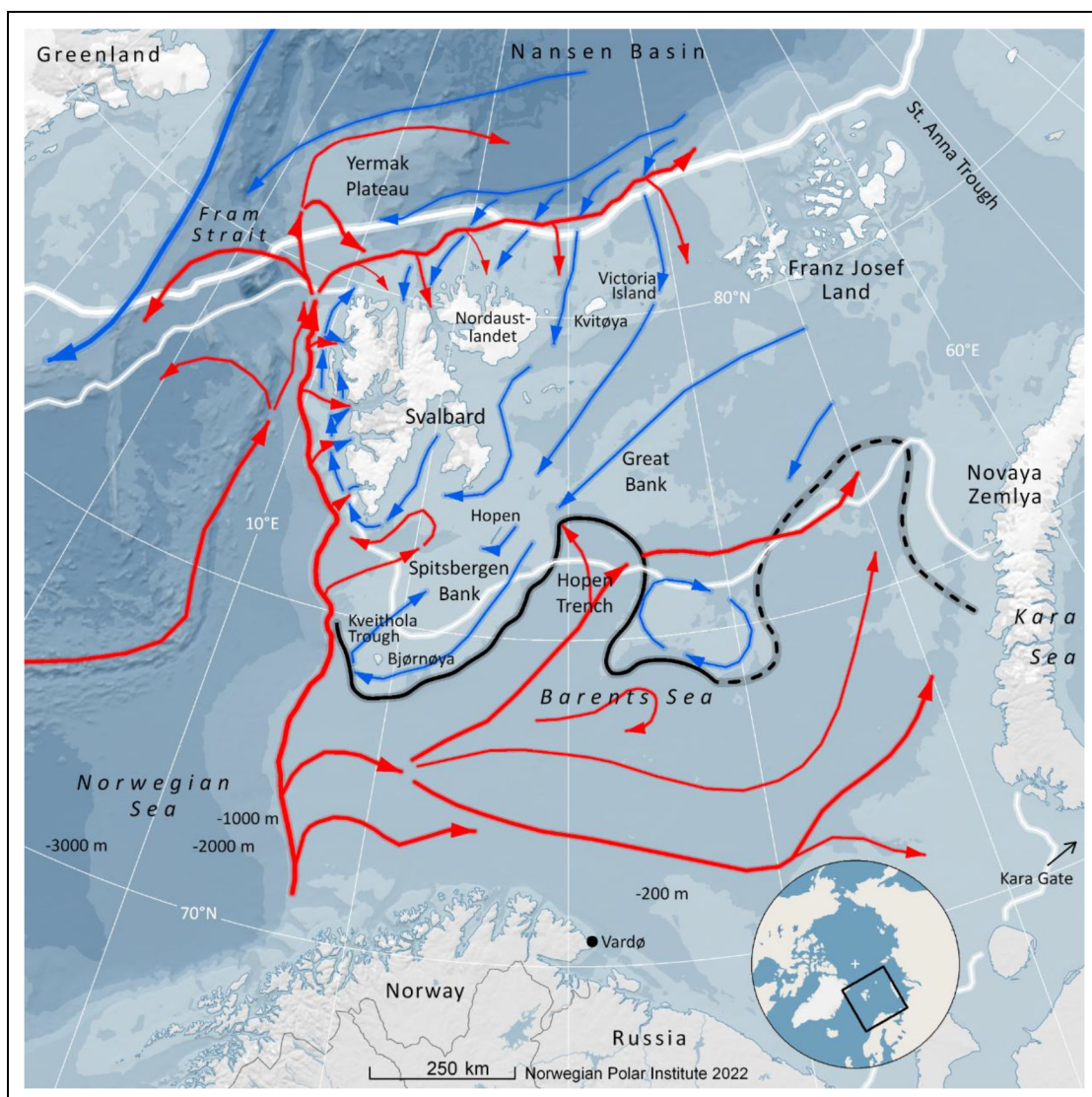

**Figure 2. Map of Barents Sea and adjacent ocean areas with main ocean and sea-ice characteristics.** The Barents Sea with adjacent ocean areas, and its setting in the Arctic (inset map). Currents are indicated with warm (red) and cold (blue) water masses. The Polar Front (black line) is supported by more observations in the west (solid line) than farther east (dashed line). Mean April and September sea-ice extent borders (2011–2020) from passive microwave satellite data are indicated by thin and thick white lines, respectively, and are based on NSIDC monthly means (Cavalieri et al., 1996). Depth contours/shadings distinguish between areas with depths less than 200 m, 200–1000 m, 1000–2000 m, and deeper in 1000-m steps.

primarily by atmospheric circulation, and the sea-ice inflow affects the Barents Sea ice-cover variability (Herbaut et al., 2015). When melting in summer the sea ice provides freshwater, which maintains the ocean stratification of the northern Barents Sea (Lind et al., 2018).

Climatically the Barents Sea can be divided into two domains: a warm, well-mixed and sea-ice-free Atlantic domain in the south; and a cold, stratified and seasonally ice-covered Arctic domain in the north (Loeng, 1991). In recent years our understanding of the Barents Sea and the processes influencing its ecosystem have increased significantly (e.g., Smedsrud et al. 2013; Csapo et al., 2021). At the same time, substantial changes are happening across the ecosystem, complicating interpretation of mechanistic studies against a baseline that may no longer be relevant. To investigate this inflow shelf (Carmack and Wassmann, 2006) in the midst of fundamental changes is exciting, but also challenging. Some key processes are still not fully understood, and several aspects of the system are not yet monitored.

The Barents Sea is currently experiencing rapid climate change, manifested in the loss of sea ice (Onarheim and Årthun, 2017; Asbjørnsen et al., 2020), a warmer and warming ocean (Barton et al., 2018; Skagseth et al., 2020), weakening ocean stratification in its northern parts (Lind et al., 2018) and a strengthening of stratification in the southern parts (Hordoir et al., 2022), changes in ocean chemistry (Skogen et al., 2014; Chierici and Fransson, 2018), a more variable and rapidly warming lower atmosphere (Screen and Simmonds, 2010; Isaksen et al., 2016; Isaksen et al., 2022), and changes in the ecosystem such as shifts in net primary production (Dalpadado et al., 2020), food-web characteristics (Kortsch et al., 2015) and spatial distribution of ecologically and commercially important fish stocks (Fosshem et al., 2015). The change is most apparent in the northern and eastern Barents Sea (Lind et al., 2018; Skagseth et al., 2020). While the northern Barents Sea loses sea ice, and in the future may transition climatically from a cold, stratified and sea-ice-covered Arctic sea to a warm, well-mixed and ice-free Atlantic sea (Lind et al., 2018), the eastern Barents Sea already has lost most of its sea ice (Onarheim et al., 2015) and warmed even more (Skagseth et al., 2020). These changes are part of a larger “Atlantification” or “borealization” process that also takes place further east in the Arctic Ocean (Polyakov et al., 2017; Polyakov et al., 2020; Ingvaldsen et al., 2021) and is expected to continue in the coming decades (Årthun et al., 2019; Dörr et al., 2021).

Earlier reviews about the Barents Sea have been published, including a book on the Barents Sea ecosystem (Sakshaug et al., 2009) related to the “Norwegian Research Programme for Marine Arctic Research” (ProMare, 1984–1989). Oceanographic conditions were summarized by Loeng (1991) and the pelagic ecosystem, by Loeng (1989) and Sakshaug et al. (1994). Oceanographic and biological long-term trends have been addressed by Matishov et al. (2012) and Eriksen et al. (2017). The variability and change in air-ice-ocean processes have been described by Smedsrud et al. (2013), who summarized the Barents Sea contribution to the Arctic climate system.

Work that took place in the marginal ice zone of the Barents Sea as a part of Norwegian (Research Council of Norway) projects focused on multidisciplinary process studies (ICE-BAR and MARINØK; Falk-Petersen et al., 2000; Falk-Petersen et al., 2004) and biological forcing of the carbon pump (CABANERA; Wassmann et al., 2006; Wassmann et al., 2008; Reigstad et al., 2011). Other studies with a more pan-Arctic perspective included future prospects for the Arctic Ocean seasonal ice zones with implications for the pelagic-benthic coupling (Wassmann and Reigstad, 2011; Ingvaldsen et al., 2021). Studying the ongoing changes in the northern Barents Sea and the role of the key drivers leading to these changes is important for understanding the mechanisms behind ecosystem processes, and for improving predictions of a future Arctic. We therefore find it timely to synthesize the current knowledge regarding the coupled physical, chemical, and biological systems in the Barents Sea, including the northern border towards the Nansen Basin in the central Arctic Ocean.

### 1.2. Paleorecords and historical changes

Paleorecords indicate that during the last ice age a grounded ice sheet covered the Barents Sea (e.g., Svendsen et al., 2004; Dowdeswell et al., 2010). When this ice sheet retreated between 11,000 and 7,000 years ago, AW began to enter, accompanied by surface warming in summer and sea-ice formation in winter (e.g., Aagaard-Sørensen et al., 2010; Risebrobakken et al., 2010; Berben et al., 2017).

The Arctic Front has been close to its present position since about 7,400 years ago (Risebrobakken and Berben, 2018). AW has been present in the northern and southwestern Barents Sea, albeit with a reduced influence, since around 7000 years ago (Lubinski et al., 2001; Smedsrud et al., 2013). From about 8,000–5,000 years ago, Arctic Water (ArW) took over, dominating in the NW Barents Sea (Polyak and Solheim, 1994). Onwards from around 5,000 years ago, the NW Barents Sea again experienced increased inflow of AW until today (Berben et al., 2017). An increased inflow of AW is similarly indicated through the northern boundaries around 3,500 years ago (Chauhan et al., 2016).

Historical sea-ice conditions have been reconstructed back to 1750 and merged with modern era satellite-based results by Divine and Dick (2006). Their analysis showed that interannual variability of sea ice in the Nordic seas remained almost constant throughout this period, whereas pronounced decadal to multidecadal variations identified in the Barents Sea ice extent had periods of 20 to 30 years. This variability was superimposed on a continuous negative trend in sea-ice extent, associated with a combined effect of anthropogenically induced warming and climate recovery to a mean state after the termination of the multicentennial cold period known as “Little Ice Age”. These findings support conclusions from Vinje (2001), who found evidence of persistent ice retreat since the second half of the 19<sup>th</sup> century. Lamb (1977, 1979, 1984, 1995) and Mörner et al. (2020) reconstructed ice-edge positions in the Barents Sea back to the late 16<sup>th</sup>

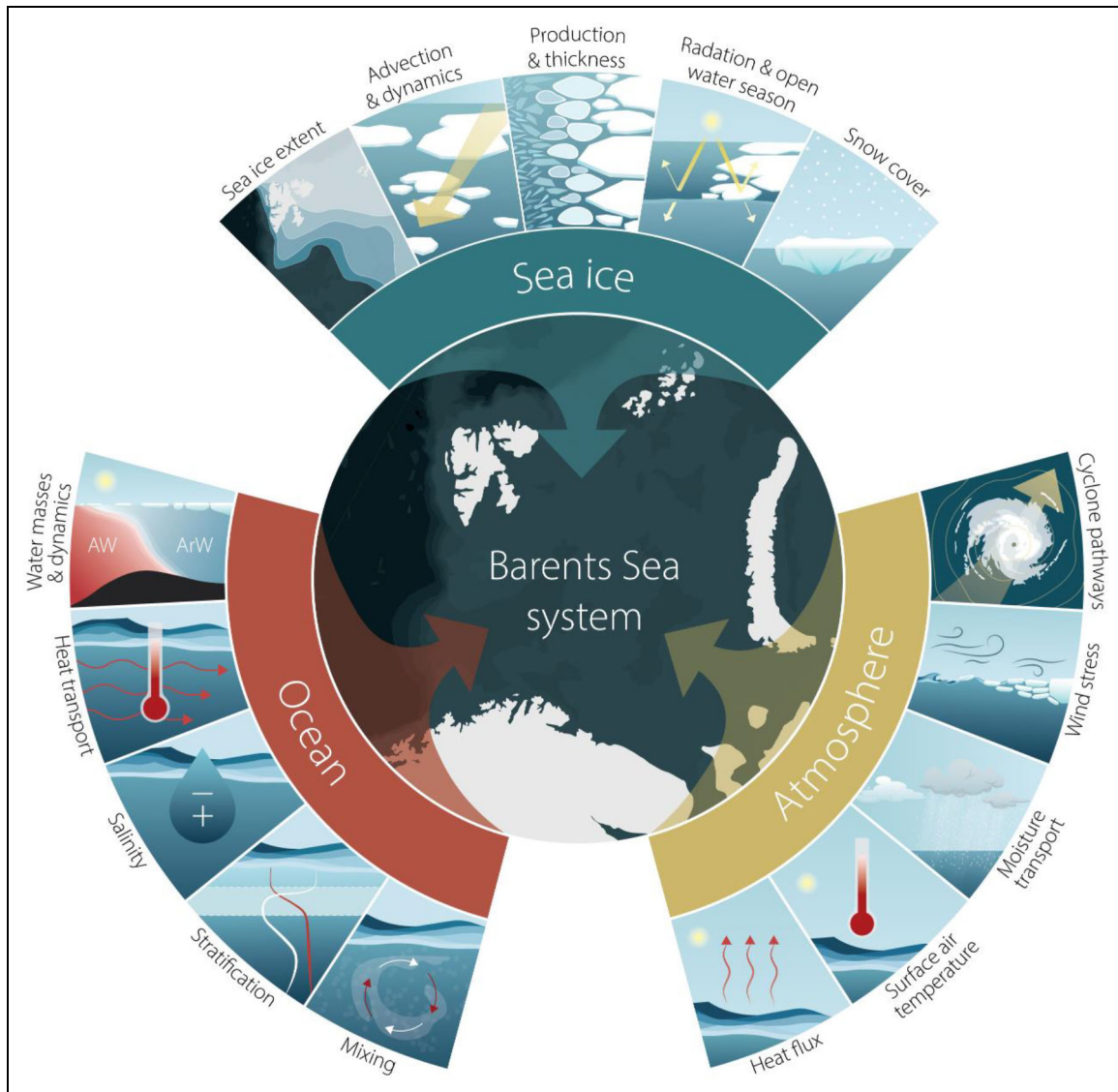

**Figure 3. Schematic overview of physical processes and drivers affecting the Barents Sea system.** Shown are important physical processes and drivers related to ocean, sea ice and atmosphere, all affecting the Barents Sea system. Figure developed by Frida Crossen (UiT The Arctic University of Norway/The Nansen Legacy).

century. In that record, the Barents Sea ice edge has been moving northward since about 1800, with intermediate, less strong shifts to the south over a few decades between 1860 and 1910 and again between the 1930s and 1950s. New studies using marine sediment proxies of sea ice and temperature in the northernmost Barents Sea reveal continuous persistence of both seasonal sea ice and AW inflow 10,000 to 6,000 years ago (Holocene Thermal Maximum), and also during warmer-than-present conditions (Pieńkowski et al., 2021). Current anthropogenic drivers of sea ice and inflow, however, differ from those in the past.

## 2. Status and changes of the atmosphere, ocean, and sea-ice systems

Prominent changes have occurred in the northern Barents Sea physical system over the last decades in the form of oceanic and atmospheric warming, the reduction in winter sea-ice cover, and corresponding increases in winter heat loss. The plethora of relevant variables, parameters

and processes in the atmosphere, ocean and sea ice are illustrated in **Figure 3**, and will be discussed in the thematic sub-chapters below. Here we demonstrate these changes using data for a subregion (**Figure 4**).

### 2.1. A complex interplay of drivers change the Barents Sea

The loss of sea ice follows an increased transport of ocean heat by AW into the southwestern Barents Sea through the BSO (Årthun et al., 2012; Stroeve et al., 2014), increased import of atmospheric heat (Woods and Caballero, 2016), and reduced volume of sea-ice inflow (Lind et al., 2018). Specifically, the annual variability in Barents Sea winter sea-ice cover is mainly driven by AW inflow with a 1-year to 2-year lag (Årthun et al., 2012). The multi-annual/decadal sea-ice variability is characterized by large additional warming and ice loss trends since the early 1980s (Onarheim et al., 2018). These trends are further explained by rising air temperature and radiative

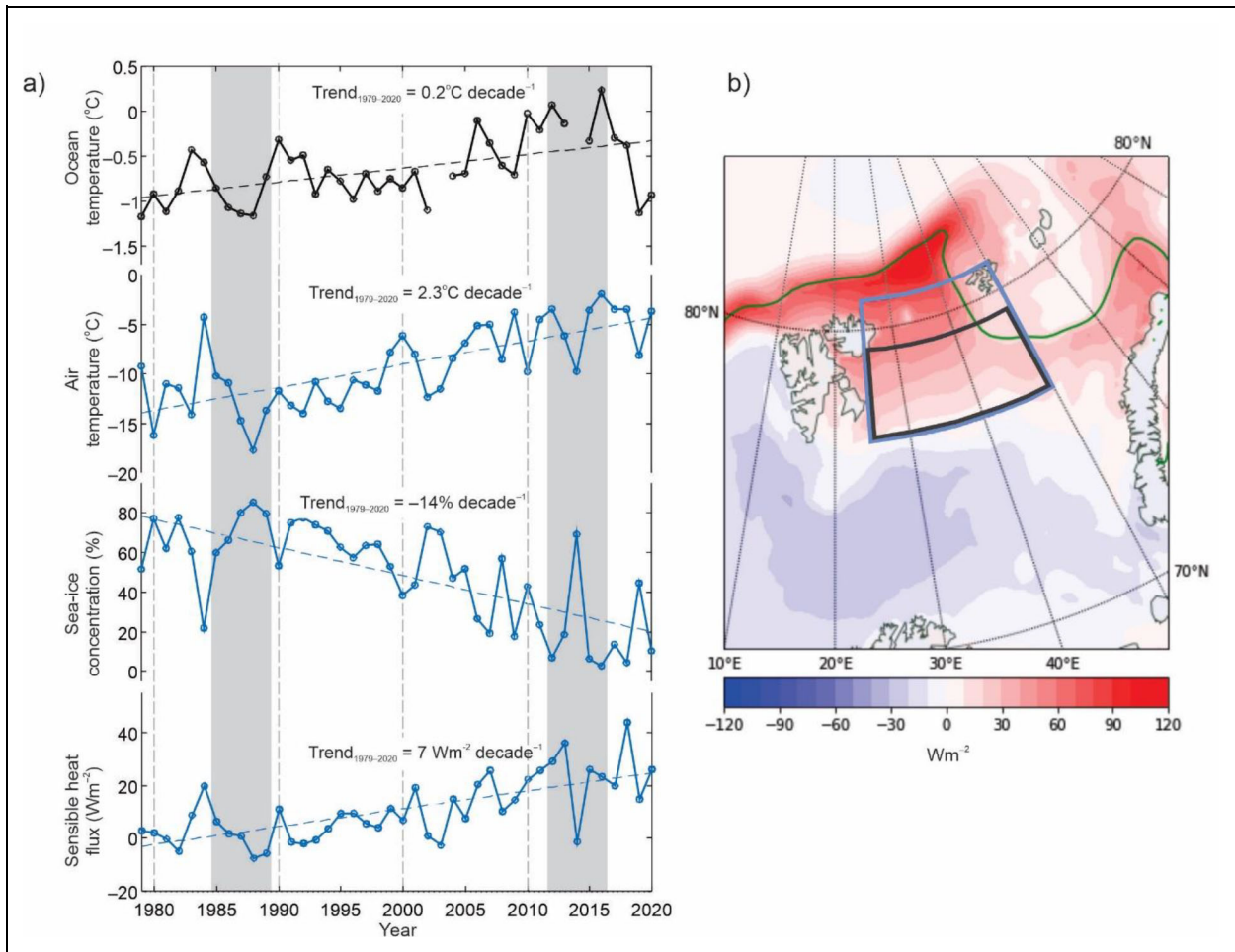

**Figure 4. Northern Barents Sea time series: ocean and air temperatures, sea-ice concentration and sensible heat flux.** (a) Time series of mean late summer–early autumn (August, September, October) subsurface (50–200 m) ocean temperature and mean winter (December, January, February) 2-m air temperature, sea-ice concentration and sensible heat flux from ocean to air in the Northern Barents Sea (region shown in panel b). Dashed lines indicate statistically significant linear trends ( $p \leq 0.05$ ). The cold (1985–1989) and warm (2012–2016) periods, as referred to in **Figures 5** and **6**, are shown with grey shadings. (b) Mean sensible heat flux anomaly in winter (December, January, February) 2018 relative to 1979–2020. Mean sea-ice edge in winter (taken as 15% concentration) is shown with the green line. The boxes show integration areas for the atmospheric (black) and oceanic (blue) parameters shown in panel a). Atmospheric and sea-ice parameters are based on the ERA5 atmospheric reanalysis. Ocean temperatures are based on CTD observations from regional late summer surveys, as long-term winter observations in the region are not available. Mean ocean temperature was calculated only when at least 80% of the ocean integration box was covered by observations (thus not in the heavy sea-ice years of 2003 and 2014).

feedbacks due to larger open-water areas (Lee et al., 2017). The combined effects from frequent winter storms and enhanced heat content of AW are also crucial for explaining sea-ice melting processes realistically (Duarte et al., 2020). In addition, observations of sea-ice concentration combined with estimates of ice thickness change show large reductions in the volume of sea-ice import to the Barents Sea after 2005 (Lind et al., 2018). These reductions imply that recent atmospheric forcing has had a larger effect than oceanic forcing on sea-ice volume changes (Ingvaldsen et al., 2021). However, this result disagrees with analysis from Earth System Model Ensembles where the ocean heat transport still dominates (Dörr et al., 2021). These opposing results illustrate the needs for both observations and modelling experiments focusing on large-

scale changes and specific processes in the air, ice and ocean systems, as well as harmonization of observations and model outputs.

The atmospheric response to sea-ice changes in the Barents Sea has been the focus of several recent studies. Feedbacks between changes in ice cover and the atmosphere during winter months (Strong et al., 2009; Wu and Zhang, 2010) may operate via a delayed stratospheric pathway (King et al., 2016). From modelling studies, the atmospheric response to sea-ice loss appears to be rather weak (Screen et al., 2013; Mori et al., 2014) and sensitive to the mean state and the exact patterns of ice loss (Sun et al., 2015; Osborne et al., 2017). Therefore, while the sea ice may promote certain circulation patterns that can produce, for example, cold winters in Eurasia, most studies

indicate that this effect is small relative to the large inter-annual variability of the atmosphere (McCusker et al., 2016; Shepherd, 2016). However, the impacts might still be significant on a regional level, as demonstrated by events of extreme precipitation on the west coast of Svalbard in recent years explained by less sea ice east of Greenland facilitating income of southerly moist air (Müller et al., 2022).

Because the water under sea ice is undersaturated in CO<sub>2</sub> fugacity ( $f\text{CO}_2$ ) relative to the atmospheric  $f\text{CO}_2$  level, more open-water areas can lead to increased ocean uptake of atmospheric CO<sub>2</sub>, particularly in combination with the effect of strong winds increasing the ocean CO<sub>2</sub> uptake (Fransson et al., 2017; see Section 3). A weaker stratification in the northern Barents Sea (Lind et al., 2018; further discussed in Section 2.2.2.) allows increased heat exchange between ocean and atmosphere (Fer, 2009), which can have substantial impact when this stratification change is viewed in combination with reduced sea-ice cover.

Extensive air-sea-ice interactions also occur in parts of the southern and eastern Barents Sea. AW is transformed into water masses of different density (e.g., Schauer et al., 2002; Lien and Trofimov, 2013; Barton et al., 2018; Schlichtholz, 2019) and leaves the Barents Sea in the east toward the St. Anna Trough (Dmitrenko et al., 2015). When exiting the Barents Sea, the AW has lost much of its heat and acquired a greater density (Årthun et al., 2011; Lien and Trofimov, 2013; Skagseth et al., 2020), but is still warm enough to melt ice (Gammelsrød et al., 2009).

The most prominent physical changes within the Barents Sea have occurred in these eastern and northeastern regions due to northward retreat of sea ice, warming, and changes in heat loss along the pathway of AW flow (Årthun et al., 2012; Smedsrud et al., 2013; Barton et al., 2018; Skagseth et al., 2020; Moore et al., 2022). A simple chain of cause and effect for the Barents Sea was postulated by Smedsrud et al. (2013). 1) A larger AW heat transport leads to local ocean warming. 2) The warming leads to an expansion of the area that does not freeze over, and hence a reduced ice cover. 3) The larger open-water area leads to an overall larger ocean-to-atmosphere heat loss of the throughflowing AW, thereby buffering the temperature variability in the water exported from the Barents Sea. Other studies have revealed substantial warming in the northeastern Barents Sea after 2000 (Lien and Trofimov, 2013; Barton et al., 2018) related to weaker heat loss in the eastern Barents Sea. The warming implies that the buffering effect has weakened, and that the region now exports warmer water to the deep Arctic basins (Barton et al., 2018; Skagseth et al., 2020). However, the present warming in the northeastern Barents Sea may also reflect a poleward shift of the buffering (cooling) area (Barton et al., 2018; Moore et al., 2022), indicating that most of the heat from the Barents Sea throughflow water is still lost before entering the Arctic Ocean (Shu et al., 2021).

Over the last century, the observed changes in sea-ice cover, ocean warming, heat loss, and CO<sub>2</sub> uptake have been faster in the northern Barents Sea than in the rest of the Arctic Ocean (Smedsrud et al., 2022). Some of these

ongoing changes are demonstrated using data for a subregion of the Barents Sea seasonal ice zone (**Figure 4**). Ocean temperature has increased by 0.2°C per decade over the period 1979–2020, while at the same time air temperature increased by 2.3°C per decade (upper panels in **Figure 4a**). Sea-ice concentration decreased by 14% per decade, and sensible heat flux increased by 7% per decade (lower panels in **Figure 4a**). The northern Barents Sea is therefore a hotspot of climate change that at the same time still retains “true Arctic” conditions. In the following sections we explore this concept in more detail.

## 2.2. Atmospheric state, variability and recent changes

### 2.2.1. The Barents Sea in a larger atmospheric system

The Barents Sea is located at the northeastern end of the low-pressure area (trough) extending northeastwards from the Icelandic low. Climatological winds are easterly in the northern Barents Sea, with southwesterly components dominating in the south. Mainly due to the warm AW and small sea-ice area for its latitude, the Barents Sea experiences high average surface air temperatures (SAT). The highest SAT are found in the southwest where the warm AW enters, whereas the lowest occur in the north, following the mean sea-ice extent. The northern Barents Sea is where that the greatest increases in winter SAT for the entire Arctic have been observed (Screen and Simmonds, 2010; **Figure 4a**).

Climate variability in the Barents region is linked with large-scale atmospheric processes, e.g., circulation patterns and cyclone pathways (Smedsrud et al., 2013). Hereby, the regional position and variability of the atmospheric polar front that outlines the border between preferentially northerly and westerly (or southwesterly) winds are of importance. Several studies have described specific linkages in detail (e.g., Sorteberg and Kvingedal, 2006; Koenigk et al., 2009; Kwok et al., 2009; Herbaut et al., 2015), but have also acknowledged that the interactive processes are not yet fully understood. The North Atlantic Oscillation (NAO), the leading mode of atmospheric variability in the region, previously has been correlated with AW inflow into the Barents Sea (Dickson et al., 2000) and the sea-ice cover (Deser and Teng, 2008). The NAO relationship with the Barents Sea appears non-stationary over longer time scales both for the NAO forcing on the AW inflow and sea ice (Smedsrud et al., 2013) and for the sea-ice forcing on the NAO (Kolstad and Screen, 2019). Since 2005, the NAO has been predominantly positive, with one exception in 2010 (Kolstad and Screen, 2019). The Barents Oscillation (BO), which has a centre of action over the Barents Sea, was argued by Skeie (2000) to be a better descriptor of Barents Sea variability. He found a strong correlation ( $r = 0.76$ ) between the BO and the sensible heat loss of the Nordic Seas. However, as pointed out by, e.g., Tremblay (2001), the BO mode may not be robust.

### 2.2.2. Changes in surface air temperatures and cyclone activities, with impacts on sea ice and water masses

SAT over the Barents Sea have been above normal since about 2005 (**Figure 4a**). The largest positive anomalies

were found in the northern Barents Sea and are consistently positive for winter months. For example, recent observed winter temperature anomalies are typically 4°C on the west coast of Spitsbergen, and a re-analysis indicates comparable values over the Barents Sea (mean temperature anomaly 3°C–3.5°C during 2001–2015 versus 1971–2000; Isaksen et al., 2016). Changes in SAT over Svalbard show similar characteristics and correlate positively with northern hemispheric sea-ice extent, and partly with NAO (Osuch and Wawrzyniak, 2017). Osuch and Wawrzyniak (2017) also reported that the largest temperature changes occurred during the polar night, from the end of October until the end of February, in line with Screen and Simmonds (2010) and Isaksen et al. (2016). Significant correlation between SAT and sea-ice presence east and north of Spitsbergen suggests that much of the recent atmospheric warming in Spitsbergen is related to and driven by heat exchange from the larger contemporary open-water areas in the Barents Sea and north of Svalbard (Isaksen et al., 2016). When investigating SAT changes during the period 2001–2020 from different locations on Svalbard and Franz Josef Land, Isaksen et al. (2022) found a record-high annual warming of 2.7°C per decade, with a maximum in autumn of up to 4.0°C per decade.

Cyclone activity in the Atlantic sector of the Arctic has been changing, but with regional variations. Winter extreme cyclone activity between 60 and 90°N over the Greenland, Norwegian, and Barents seas and the entire Arctic decreased slightly from 1979 to 2014 (Koyama et al., 2017). Koyama et al. (2017) further showed that the Arctic Oscillation index and the wintertime extreme cyclone activity in these seas and the entire Arctic were positively correlated ( $r =$  approximately 0.5), although possibly sensitive to the study period. Focusing on the Arctic North Atlantic, Rinke et al. (2017) found an increase in extreme cyclone events, equal to 6 events per decade over 1979–2015, according to data from Ny-Ålesund, Svalbard. Moreover, Wickström et al. (2020) found for winter months (December–February), in the period 1979–2016, a decrease in cyclone densities in southeastern Barents Sea and an increase in cyclone densities in the areas around Svalbard and in northwestern Barents Sea.

The atmospheric influence on sea-ice concentration in the Barents Sea is due to a combination of wind stress and thermodynamic fluxes from weekly (Fang and Wallace, 1994) to monthly time scales (Wu and Zhang, 2010; Sorokina et al., 2016). Atmospheric pressure patterns control the net ice advection between the Barents Sea, Kara Sea and Nansen Basin, contributing significantly to the winter sea-ice variability in the Barents Sea (Herbaut et al., 2015). An increase in poleward moisture transport by the atmosphere (Woods and Caballero, 2016) has been estimated to contribute 30% to the observed trend (1979–2011) in winter sea-ice loss in the Atlantic sector of the Arctic Ocean, as well as to the interannual variability (Park et al., 2015a). This increased atmospheric transport is consistent with a lower southern Barents Sea heat loss in recent years (Skagseth et al., 2020). In the northern Barents Sea, in contrast, the decline in winter sea-ice

concentration since 1979 is accompanied by higher ocean heat loss (Asbjørnsen et al., 2020; Skagseth et al., 2020; **Figure 4a**), with the highest January mean anomalies exceeding 120 Wm<sup>-2</sup> in 2018 (**Figure 4b**). This high heat loss is in line with findings by Screen and Simmonds (2010), who showed that the northern Barents and Kara Seas between 1989 and 2009 experienced the strongest increases in surface heat losses during October–December in the entire Arctic, alongside the greatest winter sea-ice loss. Sea-ice features on the kilometer scale are also affecting atmosphere properties and weather. Batrak and Müller (2018) have shown in a study from the eastern Barents Sea and west of Svalbard that sea ice can influence weather even several hundred kilometers from the ice edge.

The archipelagos of Svalbard and Novaya Zemlya represent obstacles to the local-to-mesoscale atmospheric flow in the Barents Sea region. For other Arctic regions, such as Greenland with surrounding waters, orographic flow phenomena like downslope windstorms and tip jets have been documented extensively and related to air-sea interactions important, e.g., for deep-water formation (Doyle and Shapiro, 1999; Pickart et al., 2003; Harden and Renfrew, 2012). Orographic flows may have an impact on the West Spitsbergen Current through elevated surface fluxes and wind-stress curl (Skeie and Grønås, 2000). Moore (2013) studied the impact that strong downslope wind, forming over the topography of Novaya Zemlya, has on air-sea interactions in the eastern Barents Sea. He found that the highest wind speeds occur along the western coastline of the archipelago—a region where dense-water formation is observed (e.g., Midttun 1985; Årthun et al., 2011)—and that ocean-surface heat loss doubles during these strong wind events. Moore (2013) further argued that these usually cold winds play an important role in the transformation of AW as it passes through the area on its way to the Nansen Basin.

### 2.3. Ocean hydrographical state, variability and recent changes

#### 2.3.1. Main features of the Barents Sea circulation and hydrography

Of the two climatic domains in the Barents Sea (**Figure 5a and b**), the southern (Atlantic) domain is strongly influenced by the inflow of warm AW, the largest regional oceanic heat source. The northern (Arctic) domain is dominated by sea ice and Arctic waters maintaining a strong ocean stratification. Although the changes are more prominent in the northern domain (warming, sea-ice loss and reduced stratification), they are strongly influenced by changes in the AW inflow in the southern domain through feedbacks and regional processes (Ingvaldsen et al., 2021). The largest AW inflow enters through the BSO in the west (**Figure 2**; Ingvaldsen et al., 2002; Ingvaldsen et al., 2004a, 2004b; Lien et al., 2013). The annual variability of heat transport resembles the variations in volume transport, but on longer time scales the variation in upstream North Atlantic temperature becomes important (Skagseth et al., 2008; Årthun et al., 2012; Lien et al., 2017).

The northern domain of the Barents Sea is stratified, where sea-ice formation and melt influence the



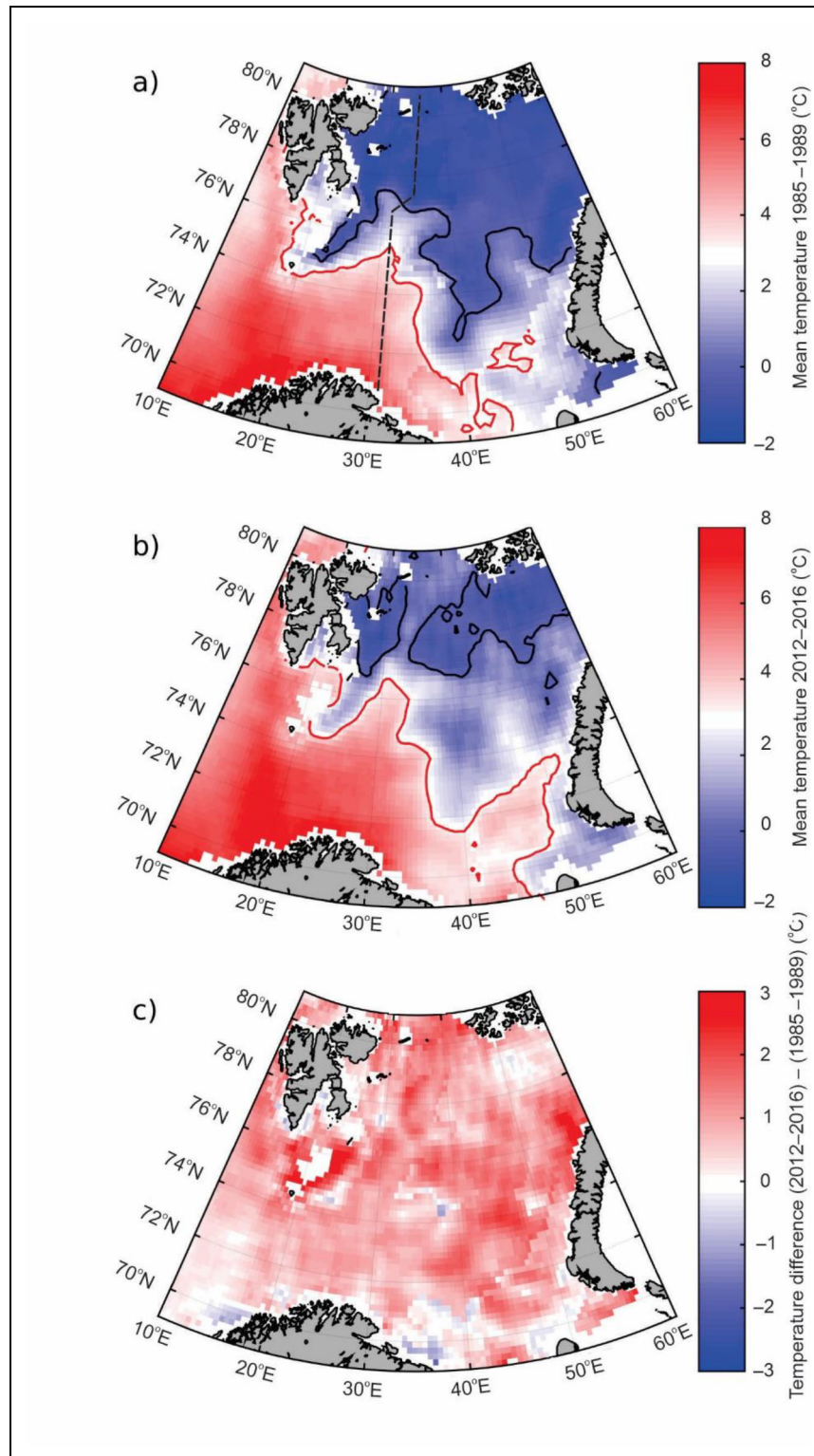

**Figure 5. Ocean temperature maps for the cold (1985–1989) and warm (2012–2016) periods with the temperature differences.** Mean temperatures between 50 m and 200 m depths in late summer (August, September, October) during the years (a) 1985–1989 and (b) 2012–2016 based on observations from regional surveys. Solid lines show the 0°C (black) and 3°C (red) isotherms. The dashed line in (a) marks the section from Vardo (Norway) in the south to the Nansen Basin in the north (see **Figure 6**). (c) Temperature difference between the two periods.

hydrography substantially. The upper layer consists of relatively fresh surface water, overlying an intermediate cold and relatively fresh Arctic layer, with warm AW and cold dense water towards the bottom (Falk-Petersen et al.,

2000; Lind and Ingvaldsen, 2012). The northern Barents Sea is exposed to intermittent inflow of modified but still warm AW from the north (water masses that reach the Barents Sea after moving clockwise around the NW part

of Svalbard), following the trenches cutting the northern continental slope (Lind and Ingvaldsen, 2012; Pérez-Hernández et al., 2017), in addition to possible AW influx from the south. The salinity of the Arctic layer determines the density difference between it and the deeper AW, which in turn largely controls the amount of vertical mixing between the two layers. This mixing impacts the AW temperature of the northern Barents Sea with a one-year lag (Lind et al., 2016). The stratification and presence of the Arctic layer depends on a freshwater content that is drained continuously by vertical mixing with the deeper AW. Thus, a freshwater input is needed to sustain the stratification. A strong co-variability between sea-ice inflows from the Arctic Ocean and the Arctic layer freshwater content reveals that melted, imported sea ice is a major freshwater source for this region (Lind et al., 2018). Inter-annual variability in sea-ice inflow from the north, and thus the volume of ice available for melting, depends more on regional atmospheric anomalies than on varying heat content available for melting ice in the AW boundary current following the northern continental slope (Lundesgaard et al., 2021). However, the freshwater input and stratification balance can also be partly maintained by varying advection of ArW into the region. The circulation of neither AW nor ArW in the northern Barents Sea is yet completely understood.

The northern part of the Barents Sea undergoes large seasonality in near-surface stratification. In winter, the water column becomes less stratified and more mixed due to cooling from heat loss to the atmosphere and brine release from ice formation. In summer, local ice melt, inflowing melt water, potentially meltwater from advected sea ice from outside the Barents Sea, and solar heating (later in the season) create a shallow (10–25 m thick) low-density surface layer (Sundfjord et al., 2007; Smedsrud et al., 2010). The strong seasonal stratification reduces the vertical extent of wind-driven mixing. However, over the shallower banks and around islands, strong tidal currents efficiently homogenize the water column even in summer (Sundfjord et al., 2008; Fer and Drinkwater, 2014). These shallow areas also facilitate convection driven by surface cooling and brine release in winter (Årthun et al., 2011). The spatial and seasonal variations of stratification may set up pressure gradients favoring lateral exchange, both within the northern Barents Sea and with the neighboring regions, which in turn could facilitate redistribution of water masses. However, this scenario is not yet adequately understood and merits further study.

The oceanic Polar Front separates the warm southern domain from the colder northern domain (**Figure 2**). This thermohaline “front” is rather a series of frontal structures extending from southwest of Svalbard towards Novaya Zemlya, but varying temporally and spatially in strength, width, and position. The Polar Front is controlled topographically, being largely stationary in the west, but less so in the east due to less steep bathymetric slopes (Oziel et al., 2016). In the west, the front is aligned along-flow and separates AW in the south from the colder and less saline (thus less dense) ArW in the north. However, smaller portions of AW flow “below” the front and into the

northern Barents Sea across the sill in the northern part of Hopenjupet (**Figure 2**). The salinity gradient and, more notably, temperature differences diminish eastward, contributing to a less well-defined front (e.g., Oziel et al., 2016). Therefore, in the east, the Polar Front also has an across-flow component as much of the AW is transformed to Barents Sea water (e.g., Lien and Trofimov, 2013; Barton et al., 2018). The reduced winter sea-ice cover in the central and eastern Barents Sea (Onarheim et al., 2015; Lien et al., 2017) eases access and makes winter observations more feasible today than in the past, but the lack of earlier winter observations hinders evaluation of changes in hydrography of the Polar Front during winter.

At the Barents Sea northern shelf break, AW and heat coming from Fram Strait are transported eastwards, further along the upper continental slope in the Atlantic Water Boundary Current (Renner et al., 2018). With the exception of wind-influenced near-surface waters and outflow of dense cold near-bottom water (Årthun et al., 2011), this boundary current limits exchange between the northern Barents Sea and the adjacent Nansen Basin. Furthermore, this current can feed heat into the northern Barents Sea through the channels between Nordaustlandet, Kvitøya, Victoria Island and Franz Josef Land (Matishov et al., 2009; Lind and Ingvaldsen, 2012). Few direct observations of this inflow exist (e.g., Aagaard et al., 1983). The few recent campaigns targeting the westernmost of these possible northern inflow pathways show large recirculation in the Kvitøya Trough leading into the Barents Sea (Pérez-Hernández et al., 2017), but also intensified inflow of the warmer and saltier AW water during autumn and early winter through both the Kvitøya Trough and a site impacted by the Franz Josef Trough (Lundesgaard et al., 2022); here, the relative density and positioning of this water may be critical for the northern Barents Sea ice conditions. This available information calls for better understanding of the inter-annual variability.

### 2.3.2. Recent oceanographic changes in the Barents Sea

The temperature in the Barents Sea is closely related to progression of AW temperature and volume anomalies, with AW inflow exhibiting strong variability on timescales ranging from years to decades (Furevik, 2001; Schlichtholz and Houssais, 2011; Yashayaev and Seidov, 2015; Årthun and Eldevik, 2016; Asbjørnsen et al., 2019). An increasing number of warm pulses, in combination with an overall warming trend, has gradually warmed the Barents Sea. Moreover, since 2000, reduced heat loss (Skagseth et al., 2020), possibly in combination with pulses of increased AW transport, has caused a poleward amplification of the AW warming (Ingvaldsen et al., 2021).

The measured volume flux of AW into the Barents Sea varies over periods of several years, but shows no significant trend over the period between 2004 and 2018 (Skagseth et al., 2020; see also Smedsrud et al., 2022). Over the longer time scale, simulations show large variability in AW heat transport of typically  $\pm 10$  TW over a few years, and a long-term increase in heat transport to the Barents Sea from around 40 TW to 60 TW over the last century

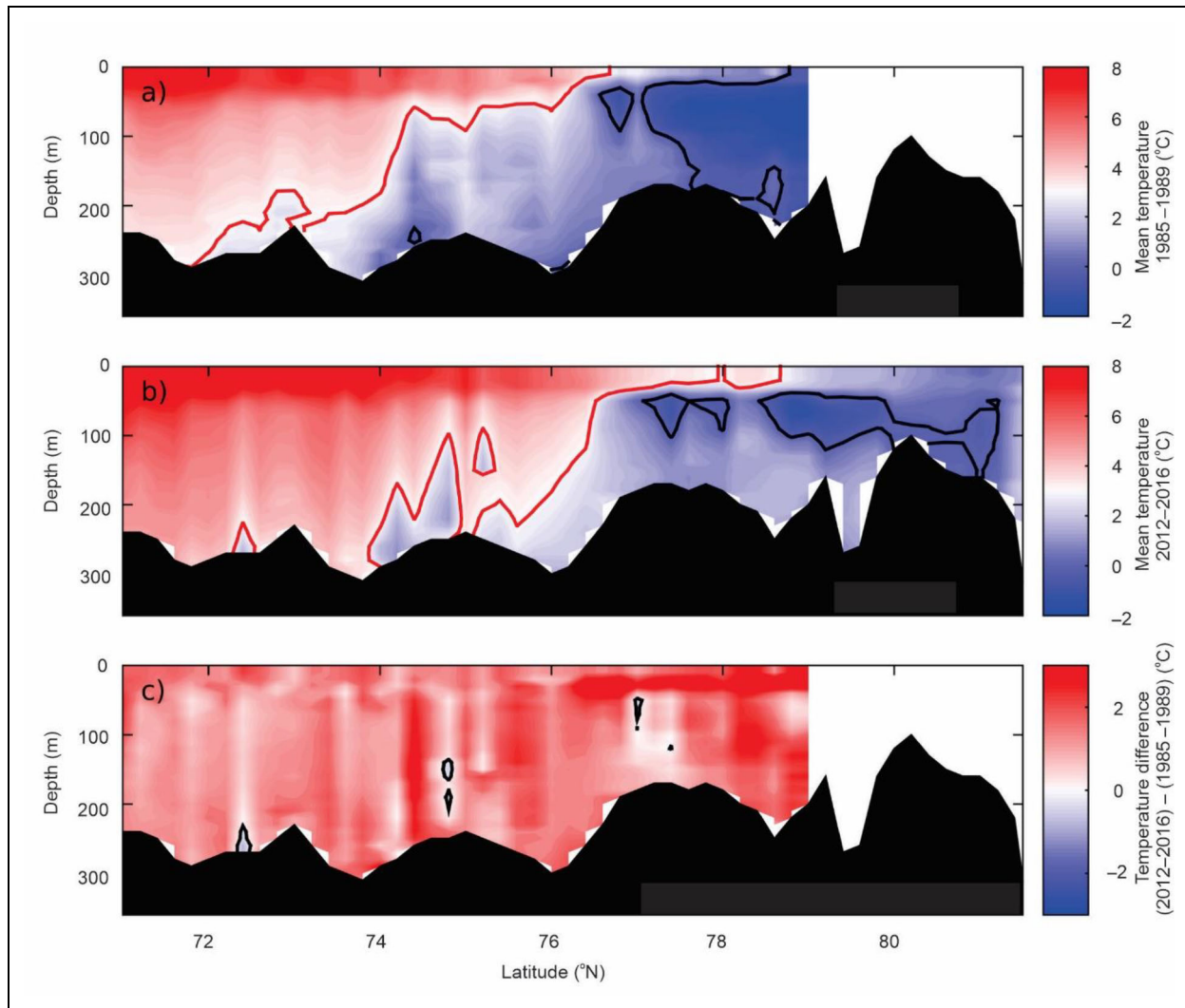

**Figure 6. Barents Sea ocean temperature transect for 1985–1989 and 2012–2016 with the temperature differences.** Mean temperature along a latitudinal section between 30°E and 34°E (see **Figure 5a**) in late summer (August, September, October) during the years (a) 1985–1989 and (b) 2012–2016 based on observations from a repeated transect from Vardo (Norway) in the south to the Nansen Basin in the north. Solid lines show the 0°C (black) and 3°C (red) isotherms. (c) Temperature difference between the two periods.

(Muilwijk et al., 2018). A significant increase of poleward heat transport of 21 TW in the form of warmer water being transported since 2001 has also been reported (Tsubouchi et al., 2020).

The Barents Sea warming (**Figures 5 and 6**) has generally created a northward shift of isotherms of a given temperature over time. This northward shift varies along the Polar Front, but is for example about 1°N or 100 km over the last 30 years in the surface layer along the 30°E transect (**Figure 6**). A larger northward shift (or amplified warming) is apparent for the deeper layers, with about twice the magnitude at 150–200 m (**Figure 6**). In the eastern Barents Sea, the surface 0°C isotherm has moved from 74°N to 78°N, while the 3°C isotherm has been displaced downstream along the AW flow along southern Novaya Zemlya (**Figure 5**). Earlier studies have shown that east of 32°E the Polar Front splits into two branches: a northern front associated with strong salinity gradients and a southern front with temperature gradients (Oziel

et al., 2016). Since the 1990s, the southern front in the eastern Barents Sea has shifted northwards (Oziel et al., 2016), while the northern front has remained relatively stable and is now the southern limit of the winter sea ice extent (Barton et al., 2018). Previously, when some sea ice drifted across the Polar Front and melted directly on top of AW on the Atlantic side, the AW was cooled and freshened in this way, whereas now this cooling and freshening does not occur (Barton et al., 2018). Therefore, the AW can keep a higher salinity and temperature on its passage through the eastern Barents Sea. However, the rate of salinification or freshening in the eastern Barents Sea also varies with the AW inflow (Årthun et al., 2011; Lien et al., 2013; Barton et al., 2018; Skagseth et al., 2020), the freshwater input from the Norwegian Coastal Current (Rudels et al., 2015; Shu et al., 2018), and mixing in the region (Lien et al., 2013; Schauer et al., 2002). Although the exported water has increased in salinity, but not in density due to the concomitant reduction in cooling after

2000, the export waters within a few years may freshen substantially due to an observed freshening of the upstream AW (Skagseth et al., 2020).

Significant salinity changes have occurred during summer for the surface and Arctic layers in the northern Barents Sea. There has been a 40% freshwater loss in the upper 100 m of this region between the periods 1970–1999 and 2010–2016 (Lind et al., 2018). The decreasing freshwater content and the associated weakened stratification enhance the heat and salt flux from the AW layer below, causing a positive feedback and further increasing the warming and the reduction in stratification (Lind et al., 2016). Such a process would resemble the recent observations of decreasing stratification and a shallowing of the AW occurring in the eastern Nansen Basin (Polyakov et al., 2017). We note, however, that the northern Barents Sea ice cover has returned to more normal conditions in the very recent time (Aaboe et al., 2021), thus likely facilitating an increase in freshwater content relative to the record-low 2012–2016 period. Regional sources might also contribute to increased freshwater input, such as meltwater from Svalbard's Austfonna icecap (Morris et al., 2020) and mass loss from other Svalbard glaciers (Geyman et al., 2022). However, how this freshwater forcing compares to that from sea-ice inflow and subsequent melt is not known. How the observed summer changes translate into the winter situation is only poorly known. A recent modelling study confirmed strong changes in summer stratification in the northern Barents Sea after 2000, while the changes during winter were characterized by only modest changes in stratification but a significantly shallower mixed layer depth (Hordoir et al., 2022). Winter data from the northern Barents Sea are clearly needed to address these issues; progress towards this goal is developing (e.g., Lundesgaard et al., 2022).

The ArW has warmed since the 1980s by about 1°C, with the main change occurring after 2004 (Dalpadado et al., 2012; Johannesen et al., 2012; Lind et al., 2018). Similar changes have been observed in the AW temperatures in the northern Barents Sea (Lind and Ingvaldsen, 2012), reflecting the AW temperature trend further south. The warming appears to be fed both from the north and south, leaving only a small volume of cold Arctic Water in the northwestern part of the Barents Sea (**Figure 6**).

## 2.4. Status and changes in the Barents Sea ice cover

### 2.4.1. Long-term decline in sea-ice extent

Beyond seasonal variations in sea-ice extent, with maxima in April and minima in September months (**Figure 2**), the sea-ice extent in the Barents Sea has decreased over time: –9.8% and –17.7% per decade in April and September, respectively (1979–2021; Norwegian Polar Institute, 2022a, 2022b). Because the absolute sea-ice area in September is relatively small, the percentage change appear to be the highest; however, in absolute area the changes in April are the highest (see below). The recent (three decades, 1988–2017) loss of Arctic winter sea ice, with most rapid losses occurring in the northeastern Barents Sea, is unprecedented in the observational record (Onarheim and Årthun, 2017). The disproportionate contribution of sea-

ice loss in the Barents Sea to the overall northern hemisphere sea-ice loss is exemplified by the fact that the Barents Sea covers roughly 4% of the northern hemisphere ice-covered area, but contributes 24% of the observed winter sea-ice area loss (Onarheim and Årthun, 2017). Between 1979 and 2016, the Barents Sea lost ice throughout the year (Onarheim et al., 2018), but mostly during winter and spring (November–June). The loss has been smallest in September (typical month of minimum extent) and large in April (maximum extent, with a loss of 478,000 km<sup>2</sup>), but largest in May and June (Onarheim et al., 2018). The small absolute numbers for September sea-ice loss can be explained by the presence of very little ice in the region at that time of the year. The decline in winter (January–April) sea-ice area has been as large as 23% per decade from 1979 to 2015 (King et al., 2017). Notably, within the Arctic, the winter sea-ice loss in the Barents Sea between 1979 and 2019 is the strongest among all Arctic regions with sea ice (Fox-Kemper et al., 2021).

King et al. (2017) demonstrated that the reduction in atmospheric freezing-degree days in the Barents Sea alone is insufficient to explain all the recent sea-ice cover changes. The observed reduction in sea ice should therefore be considered in the context of other local and regional changes (forcing factors), such as increased heat inflow via the BSO (Section 2.3.) and/or sea-ice transport from adjacent regions in the north and east (Hop and Pavlova, 2008; Kwok, 2009). Lind et al. (2018) estimated from satellite data a 40% ± 20% decline (2010–2015 mean versus 1979–2009 mean) in the sea-ice area imported to the Barents Sea, with sea-ice inflow primarily through the Franz Josef Land-Novaya Zemlya passage in winter. However, newer data (Ingvaldsen et al., 2021) show a slight increase again of sea-ice import into the northern Barents Sea in most recent years to similar levels as earlier; they showed that the relative portion of imported sea ice increased since about year 2000, because the total sea-ice area decreased. A recent investigation of the variability in interannual sea-ice extent over the last 40 years found a dominant mode in the areal change of sea ice in the northeastern Barents Sea, resulting from a combined effect of AW meeting winter sea ice, northerly winds and related sea-ice import from the north (Efstathiou et al., 2022). Winds and sea-ice import were further found to be the causes for spatial redistribution of the Barents Sea ice cover, i.e., change in distribution without change in total area, including a “dipole mode” with increase of sea-ice concentration south of Svalbard and decrease southwest of Novaya Zemlya (and vice versa).

### 2.4.2. Thinner sea ice and longer open-water seasons

Few observational data sets of sea-ice thickness exist for the recent years in the Barents Sea (King et al., 2017). Data from moored upward-looking sonar recordings between 1994 and 1996 indicate substantial interannual variability of ice thickness in the NW Barents Sea, with a range of up to 1 m (Abrahamsen et al., 2006). King et al. (2017) compared airborne measurements of sea-ice thickness in the NW Barents Sea from surveys in 2003 and 2014. In 2003, the dominant sea-ice class was older than 2 years, with

a modal thickness in the range 0.6 m to 1.4 m, while in 2014 the ice was formed locally as first-year ice with a modal thickness in the range 0.5 m to 0.8 m. Earlier long-term observations from coastal sea ice at Hopen, Svalbard, indicate a decrease in ice thickness (Gerland et al., 2008). Ice thickness is controlled by external forcing, the time of onset of freezing in the region, and possible sea-ice advection from the neighboring areas such as the Nansen Basin (e.g., King et al., 2017) and the Kara Sea. In regions bordering the Barents Sea, indications for a decrease of sea-ice thickness have also been observed: during the N-ICE2015 expedition (Granskog et al., 2016; Granskog et al., 2018) over the Nansen Basin and Yermak Plateau just north of the Barents Sea, Rösel et al. (2018) found modal total (ice + snow) thicknesses of 1.6 m (ground-based electromagnetics) and 1.7 m (airborne electromagnetics) from observations between April and June 2015, which is lower than historical observations (1.8 m to 2.7 m) in the same region and time of year.

Emerging techniques for ice-thickness detection through satellite-based remote sensing, such as the combinations of satellite-based altimeters (CryoSat-2 and SMOS satellite; Ricker et al., 2017), a combination of satellite-based altimeter and synthetic aperture radar (SAR) data (Karvonen et al., 2022), or thermal satellite imagery from MODIS (Rudjord et al., 2022), can be used to investigate recent changes in ice thickness, but the spatial resolution of such datasets is often coarse, and time series are too short to give an indication of recent trends. However, first results from remote sensing-based measurements are promising and timely. Ricker et al. (2017) showed an exceptionally low number of freezing-degree days in the Barents Sea for the winter 2015–2016 relative to the years 2011–2015 and compared with the rest of the Arctic. The relative sparseness of quantitative information about sea-ice thickness in the Barents Sea combined with indications of changes highlights the need for better ice thickness data in the Barents Sea region.

Corresponding with the diminishing sea-ice cover in the northern Barents Sea (**Figure 4a**, third panel), the length of the open-water season has increased dramatically in the Barents Sea, by  $>5$  days year<sup>-1</sup> in the 1998–2012 period (Park et al., 2015a), which is at least twice as fast as the Arctic average (Arrigo and van Dijken, 2015). This increase is especially evident in the region where the ice edge has retreated (**Figure 7**). From the 1980s to 2016, a substantial ice loss occurred in June and July, along with later freeze-up and loss of ice in October (Onarheim et al., 2018). This loss has important consequences for albedo, and thus solar heat input (Perovich et al., 2007; Perovich et al., 2011; Stroeve et al., 2014; Stroeve et al., 2021), for the overall surface energy balance, as well as for availability of light and length of season for primary production (Arrigo and van Dijken, 2015). A potential biological feedback is the increased heat absorption by phytoplankton in the absence of sea ice and with increased primary production (Park et al., 2015b), as the Barents Sea has very low absorption by colored dissolved organic matter (DOM) compared to other Arctic marginal seas (Petit et al., 2022). However, phytoplankton likely only affect the

vertical distribution of solar heating, and do not increase the amount of solar heating. The most rapid increase in days of open water during the coming decades in the Arctic is expected to occur in the Barents Sea region (Barnhart et al., 2016).

Information on the snow cover on sea ice in the Barents Sea is also sparse, but Forsström et al. (2011) found a mean spring snow thickness for Barents Sea first-year sea ice (1999) combined with Svalbard's land-fast sea ice (2003–2008) to be 0.13 m, which is lower than snow thickness on sea ice further west, in Fram Strait, during the springs of 2005, 2007 and 2008. Snow thickness on sea ice north of Svalbard was 0.53 m from April to early June 2015, which is 73% above the average value of 0.30 m from historical and recent observations in this region (Rösel et al., 2018). Available regional snow-on-sea-ice data are not sufficient yet to derive trends or changes over time or to discern real change from interannual variability.

### 3. Ocean biogeochemistry

Physical characteristics such as stratification, mixing of water masses, and sea-ice production and melt influence the dynamics of nutrients and carbon in the Barents Sea (Chierici and Fransson, 2018). Stratification affects the availability of nutrients for primary production in the euphotic zone and the exchange of carbon from surface to the deep ocean. CO<sub>2</sub> dissolution and carbon sequestration in the Arctic Ocean are influenced by the ocean temperature (enhanced dissolution under cooling) and sea-ice related processes, such as brine formation and deep-water formation, e.g., in the Nansen Basin and the continental slope north of Svalbard and Storfjorden (Anderson et al., 2004; Chierici and Fransson, 2018). Moreover, the cooling of the warm AW subducts CO<sub>2</sub>-rich surface water to depth and transports anthropogenic CO<sub>2</sub> into the deeper Barents Sea and the Arctic Basin (Fransson et al., 2001; Olsen et al., 2010; Smedsrud et al., 2013; Chierici and Fransson, 2018). This transport of CO<sub>2</sub> also affects the process of ocean acidification (Omar et al., 2007; Lauvset et al., 2013).

#### 3.1. Nutrient variability and biological CO<sub>2</sub> uptake

The nutrient conditions along the shelf break and in the Nansen Basin are impacted by the horizontal advection of AW, which contains considerable amounts of both nutrients and plankton (Wassmann et al., 2015). Studies of the relative impact of turbulence-induced nutrient flux during the productive season versus the seasonal supply resulting from winter convection show that the latter is by far the more important process in providing nitrate in the region north of Spitsbergen (Randelhoff et al., 2016).

The seasonal nutrient conditions in the Barents Sea reflect the combined impacts of water-mass distribution and the seasonal primary production. Contrary to many Arctic shelf seas, the Barents Sea is well mixed during the winter season with uniform nutrient concentrations throughout the water column (Reigstad et al., 2002; Codispoti et al., 2013). For the ice-free BSO, the range of winter concentrations of nitrate in the AW surface waters

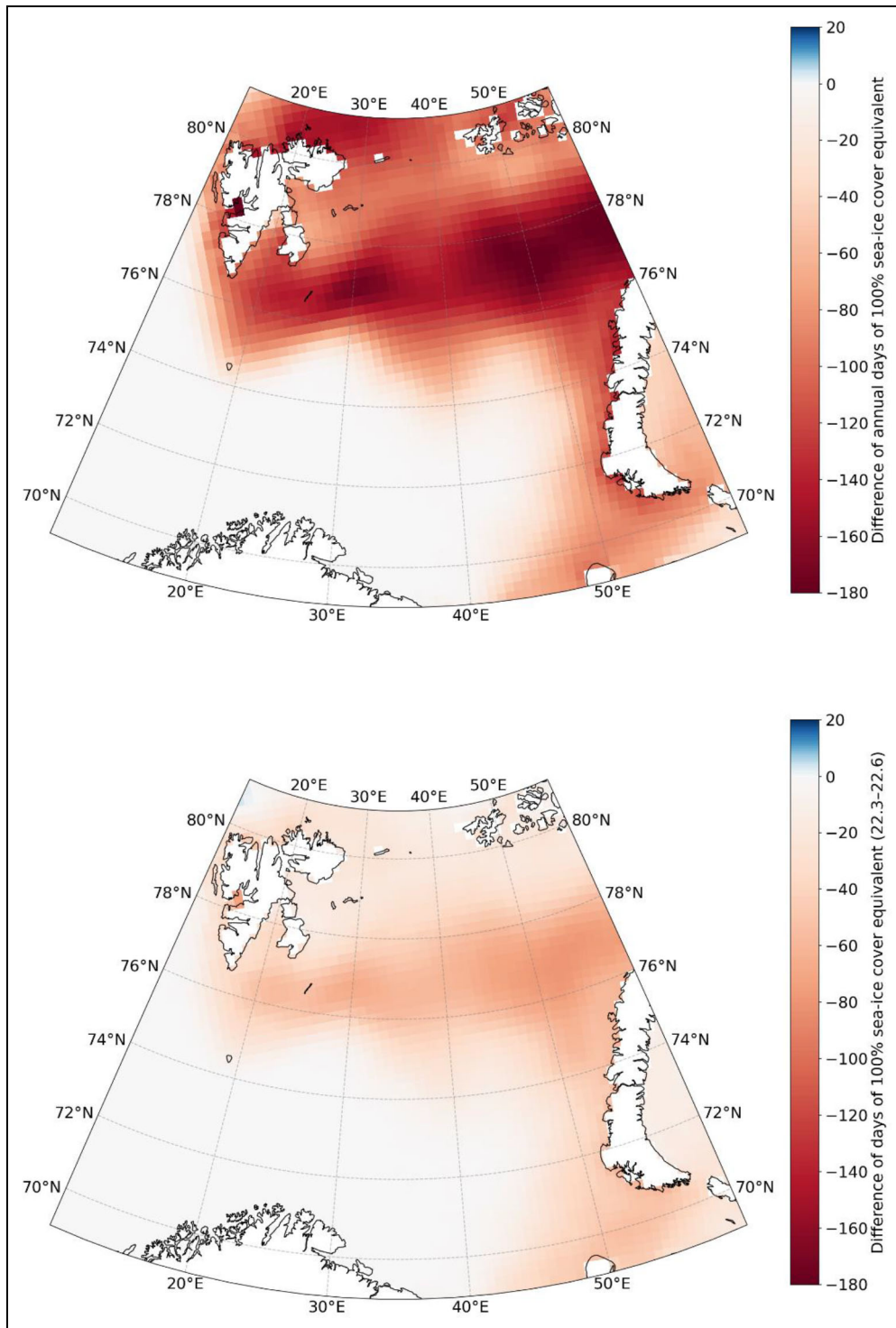

**Figure 7. Annual and spring maps showing sea-ice cover changes in Barents Sea from 1985–1989 to 2011–2015.** Change in number of days with 100% sea-ice cover equivalent between 1985–1989 and 2011–2015 for (a) full annual mean and (b) spring–summer season only (March 22 to June 22). The 100% equivalent represents the length of time in a given period when a given surface area was entirely ice-covered, calculated by converting sea-ice cover fraction to fraction of days with 100% cover. Based on the National Snow and Ice Data Center monthly means (Fetterer et al., 2017).

is 10–12  $\mu\text{M}$ , with the onset of nitrate decrease from May–June at 73°N–74°N (Olsen et al., 2003; Ibrahim et al., 2014; Tuerena et al., 2021). A full-year cycle of the nitrate dynamics on the shelf break north of Svalbard (81.3°N) in 2012–2013 revealed a surface nitrate maximum of 10  $\mu\text{M}$

(at an approximate depth of 20 m) in March, with the largest decrease in June (Randelhoff et al., 2015). Nitrate maxima in March to late April were also observed on the northern Barents Sea shelf in 2017–2018, but with the strongest nitrate decrease reflecting production onset in

early May for an ice-free as well as an ice-covered mooring site (Henley et al., 2020). This synchronised onset of nitrate decreases differed between ice-covered and ice-free sites in the northern Barents Sea, with a slower nitrate decrease in open water (Henley et al., 2020). The timing of the nitrate decrease matches observations from the southern part of the marginal ice zone from the early 1990s (Kristiansen et al., 1994). The spatial pattern of nutrient decreases due to primary production (developed further in Section 4) does not necessarily follow a strict south–north progression, as it is related to light conditions regulated by stratification or vertical mixing in the south and by the ice dynamics in the north (Sakshaug and Skjoldal, 1989). Maximum nitrate decreases in May–June on the shelf north of Svalbard during the 6-month N-ICE2015 study (Granskog et al., 2016; Granskog et al., 2018) coincided with the largest concentrations of dissolved inorganic carbon (DIC) and decreases in CO<sub>2</sub> (Assmy et al., 2017; Fransson et al., 2017).

A study analysing a 30-year time series revealed a decreasing trend in integrated winter nitrate concentrations (0–200 m) of  $-0.07 \mu\text{mol L}^{-1} \text{ year}^{-1}$  in the BSO, resulting in a decrease from 12  $\mu\text{M}$  to 10  $\mu\text{M}$  in the period 1980–2010 (Oziel et al., 2017). This decreasing trend correlates with a 16% decrease in silicate concentration in the AW inflow into the Barents Sea between 1990 and 2010 (Rey, 2012), explained as a result of changes in the thermohaline circulation in the North Atlantic (see also Hátún et al., 2017). The decreasing trend in nutrients cannot be explained by increased stratification; on the contrary, the study by Oziel et al. (2017) identified a decreasing trend in stratification (difference between the surface density and the density at 100 m) of  $-0.015 \text{ kg m}^{-3} \text{ year}^{-1}$  during the summer period and an increase in the mixed layer depth in August–September with 15 cm  $\text{year}^{-1}$  from 1980–2012 along the BSO.

The spatial pattern of the nutrient distribution going from the AW-influenced southern Barents Sea to the more Arctic-characterised northern Barents Sea shelf and into the AW-influenced shelf break shows high nutrient concentrations matching the high-salinity regions of AW origin (**Figure 8**). In summer, the surface nutrients, including nitrate, phosphate and silicate, are depleted down to a depth of approximately 50 m (**Figure 8**). The potential of mixing-induced nutrient supply was indicated around 74°N in 2012, where increased surface nutrient concentrations suggested recent mixing facilitated by the hydrographical conditions (**Figure 8**). Such episodic mixing in more weakly stratified AW has been suggested by Sakshaug and Slagstad (1991) to explain the high productivity in the southern Barents Sea and demonstrated in more recent studies (Fer and Drinkwater, 2014; Wiedmann et al., 2017). The depletion in nutrients was stronger farthest north (**Figure 8**).

The highest nutrient concentrations in the Barents Sea are found in the bottom water, with NO<sub>3</sub> concentrations >13  $\mu\text{M}$  confined to deeper parts (**Figure 8c**) and likely reflecting high remineralisation rates of organic matter in the Barents Sea sediments (Freitas et al., 2020). Despite being a relatively deep Arctic shelf sea, the pelagic-benthic

coupling is relatively strong, but denitrification, prominent on other Arctic shelves, does not seem important in the Barents Sea (Tuerena et al., 2021). Using stable isotopes, Tuerena et al. (2021) found that the AW inflow provides the most important supply of nitrate in the south, reflected in a spatial gradient of proportional regeneration through seasonal nitrification of organic matter to NO<sub>3</sub> from less than 10% near the Polar Front to more than 80% in the Arctic waters in the northern Barents Sea.

### 3.2. Carbonate chemistry, air-sea CO<sub>2</sub> exchange and ocean acidification

#### 3.2.1. Main carbonate chemistry features

The carbonate chemistry in the Barents Sea is influenced by air-sea CO<sub>2</sub> exchange and by physical, biological and chemical processes, as well as sea-ice processes (Fransson et al., 2001; Chierici and Fransson, 2018). The formation of sea ice and consequent release of CO<sub>2</sub>-rich brine on the shallow shelves result in sinking of dense water recently in contact with the atmosphere. Some of this dense CO<sub>2</sub>-rich water reaches the deeper basin, thus providing an efficient mechanism for carbon transport from the shelf break and northern Barents Sea to the deep waters in the Arctic Ocean (Chierici and Fransson, 2018; Rogge et al., 2022). CO<sub>2</sub> is also removed from surface waters by the release of ikaite crystals (CaCO<sub>3</sub>) during ice melt (Nomura et al., 2013). When sea ice is formed, ikaite precipitates (Dieckmann et al., 2010), releasing CO<sub>2</sub> to the brine (Rysgaard et al., 2009; Rysgaard et al., 2012; Fransson et al., 2013; Fransson et al., 2017). At the time of sea-ice melt as well as during ice aging, some of the ikaite crystals escape from the ice to the underlying water where they dissolve, removing CO<sub>2</sub> in the process.

Biological processes play a major role in the Arctic carbon cycle and ocean CO<sub>2</sub> uptake (Chierici et al., 2011). High pH and low *p*CO<sub>2</sub> in surface water in summer are mainly due to CO<sub>2</sub> uptake by primary producers (Chierici and Fransson, 2018; Jones et al., 2021). About 70% of the oceanic CO<sub>2</sub> uptake in the Barents Sea is caused by biological CO<sub>2</sub> uptake (Fransson et al., 2001).

In the Barents Sea, variability in surface water (upper 50 m) DIC, pH and *p*CO<sub>2</sub> depends mainly on freshening and primary production (biological CO<sub>2</sub> consumption). The lowest surface DIC, total alkalinity (*A<sub>T</sub>*) and *p*CO<sub>2</sub> values and the highest pH (9.3) values were observed north of 80°N (**Figure 8f–h**). The surface water *p*CO<sub>2</sub> is generally undersaturated (**Figure 8g**) relative to the atmospheric *p*CO<sub>2</sub> (about 400  $\mu\text{atm}$ ), as also found in other parts of the Barents Sea (Chierici and Fransson, 2018; Jones et al., 2018). This *p*CO<sub>2</sub> undersaturation indicates the potential for the Barents Sea to act as an oceanic CO<sub>2</sub> sink (e.g., Fransson et al., 2001; Omar et al., 2007; Lauvset et al., 2013). The annual mean uptake of atmospheric CO<sub>2</sub> in the region has been estimated to be 44 g C m<sup>-2</sup> by Fransson et al. (2001), 51 ± 8 g C m<sup>-2</sup> by Omar et al. (2007) and 48 ± 5 g C m<sup>-2</sup> by Lauvset et al. (2013). The highest DIC (>2200  $\mu\text{mol kg}^{-1}$ ), highest *p*CO<sub>2</sub>, and lowest pH values (<7.97; **Figure 8g, h**) were found at the

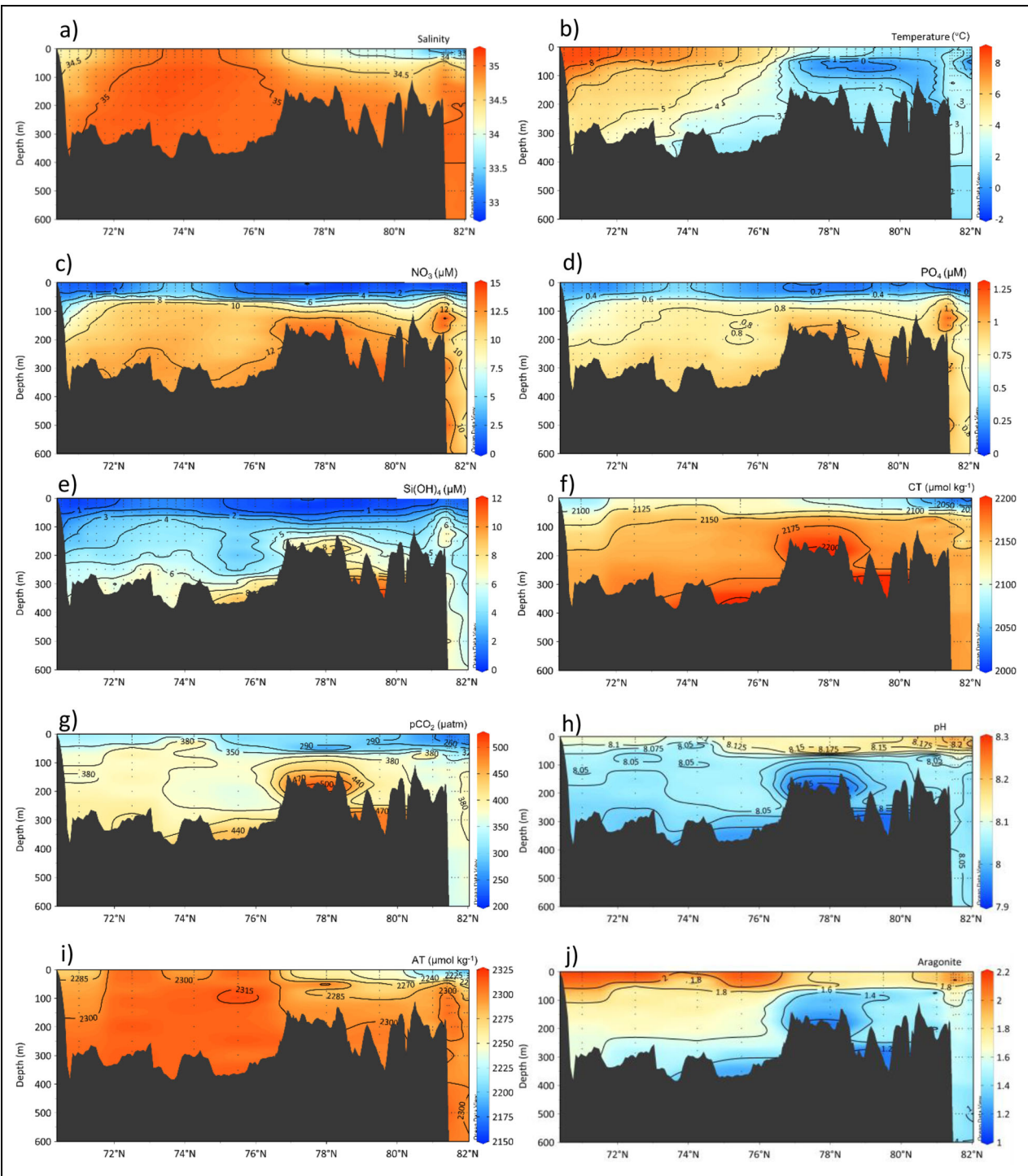

**Figure 8. South-to-north distribution of physical and chemical water properties in the Barents Sea.** Distribution of (a) salinity, (b) temperature ( $^{\circ}\text{C}$ ), (c) nitrate ( $\text{NO}_3$ ,  $\mu\text{M}$ ), (d) phosphate ( $\text{PO}_4$ ,  $\mu\text{M}$ ), (e) silicate ( $\text{Si}(\text{OH})_4$ ,  $\mu\text{M}$ ), (f) total dissolved inorganic carbon (CT,  $\mu\text{mol kg}^{-1}$ ), (g) partial pressure of  $\text{CO}_2$  ( $p\text{CO}_2$ ,  $\mu\text{atm}$ ), (h) pH, (i) total alkalinity (AT,  $\mu\text{mol kg}^{-1}$ ), and (j) aragonite saturation, along the section from Vardø (Norway) in the south to the Nansen Basin in the north (see **Figure 5a**), from observations in September 2012. Locations where data were collected are indicated by dots in the diagrams.

bottom and in trenches in the seasonally ice-covered area (sea-ice edges in **Figure 2**). These findings are likely due to a combined effect of accumulation and remineralisation of organic matter producing  $\text{CO}_2$  and the downward transported  $\text{CO}_2$  by brine from sea-ice formation in winter (Fransson et al., 2013; Chierici and Fransson, 2018).

Calcium carbonate saturation of aragonite ( $\Omega_A$ ) is commonly used to define the ocean acidification state because it is a measure of the dissolution potential of aragonite shells and skeletons. The seasonally ice-covered waters in the northern Barents Sea have a large range of  $\Omega$  values in the water column (Chierici and Fransson, 2018). The entire



water column is supersaturated regarding aragonite ( $\Omega_A > 1$ ; **Figure 8e**). However, in the deep waters in the northern part with seasonal ice cover, low  $\Omega_A$  values of about 1.2 are observed. A  $\Omega_A$  value of 1.4 can be critical for some aragonite-forming organisms (e.g., the pteropod *Limacina helicina*) by negatively impacting their calcification of shell (e.g., Comeau et al., 2009; 2010; Bednarsek et al., 2012; Bednarsek et al., 2014; Manno et al., 2017).

Total alkalinity depends mainly on salinity changes related to water masses and mixing, but also on the dissolution and formation of calcium carbonate, such as formed from calcifying organisms and sea-ice ikaite (Chierici and Fransson, 2018; **Figure 8i**). At the shelf break,  $A_T$  (**Figure 8i**) increases similarly to nitrate (**Figure 8c**) and phosphate (**Figure 8d**), which may be caused by recent mixing transporting nutrients and  $A_T$  upwards in the water column to the surface.

On young sea ice, frost flowers may develop, due to upward-transported brine and in combination with cold and calm atmospheric conditions (Fransson et al., 2015a; Chierici and Fransson, 2018; Nomura et al., 2018). Frost flowers generally occur on top of newly formed sea ice in spring or in open cracks (e.g., leads) in winter (Fransson et al., 2013; Fransson et al., 2017; Nomura et al., 2018). The large surface area of the frost flowers enables efficient transfer of chemical substances, gases and particles, such as bacteria and sea-salts (e.g., Barber et al., 2014; Fransson et al., 2015a). Because the brine is rich in  $\text{CO}_2$ , frost flowers facilitate loss of  $\text{CO}_2$  from the ice to the atmosphere (Fransson et al., 2015a).

### 3.2.2. Carbonate chemistry trends and variability in the Barents Sea

The carbonate chemistry in the Barents Sea is seasonally variable (Lauvset et al., 2013), but shows a decreasing trend in pH and an increasing trend in  $f\text{CO}_2$ . These trends were confirmed by Ericson et al. (2023) who found that the surface water  $f\text{CO}_2$  increase was up to 4 times faster than the atmospheric  $\text{CO}_2$  increase rate in the areas with greatest sea ice loss in the northern Barents Sea. Becker et al. (2021) estimated an increased trend in the surface water pH of  $0.001 \text{ year}^{-1}$  for the period 1998–2016 in the southern Barents Sea. A larger pH decrease of  $-0.006 \text{ year}^{-1}$  was estimated (1998–2016) specifically for Storfjorden (Becker et al., 2021), where the uptake and vertical transport of atmospheric  $\text{CO}_2$  is facilitated by brine release and deep-water formation (Anderson et al., 2004). For the northern and eastern parts of the Barents Sea increased data coverage in pH and surface water  $f\text{CO}_2$  has been obtained only recently. More observations, especially in autumn and winter, are required to identify and quantify anthropogenic  $\text{CO}_2$  changes or other processes affecting ocean acidification (Jones et al., 2018; Ericson et al., 2023).

A seasonal study from January to June in the area north of Svalbard and the Nansen Basin showed the development of  $p\text{CO}_2$  undersaturation in the surface water below the sea ice (Fransson et al., 2017). This condition was present mainly due to sea-ice processes such as brine rejection, ikaite dissolution from January to June, and biological  $\text{CO}_2$  consumption in May–June. The observed

under-ice  $p\text{CO}_2$  in that study ranged between  $315 \mu\text{atm}$  in winter and  $153 \mu\text{atm}$  in spring. Openings in the ice cover (i.e., leads) due to large storms promoted uptake of atmospheric  $\text{CO}_2$  (Fransson et al., 2017). The  $\text{CO}_2$  sink varied between  $0.3 \text{ mmol C m}^{-2} \text{ d}^{-1}$  and  $86 \text{ mmol C m}^{-2} \text{ d}^{-1}$ , depending on the open-water fractions and storm events (Fransson et al., 2017). Moreover, Chierici et al. (2019) found that the entire region west and north of Svalbard was a  $\text{CO}_2$  sink for atmospheric  $\text{CO}_2$ , which was mainly driven by primary production and stratification due to meltwater in spring. A recent study using 27 Earth system models (Orr et al., 2022) highlights that the seasonal timing of  $p\text{CO}_2$  might change in the Arctic Ocean in future, and by that change increase summer ocean acidification.

## 4. Status and changes of the ecosystem

The present climate and ecosystem of the productive southern Barents Sea are relatively well surveyed and understood (Sakshaug et al., 2009; Jakobsen and Ozhigin, 2011; Eriksen et al., 2018). This understanding has been further elaborated with regard to climate (Smedsrud et al., 2013), biomass and productivity (Dalpadado et al., 2014; Eriksen et al., 2017), ecosystem and carbon fluxes (Wassmann et al., 2006; Wassmann et al., 2015), and the impact of sea-ice change on biology and human activity (Meier et al., 2014). The situation is different for the winter ice-covered northern Barents Sea shelf and adjacent deep Nansen Basin, where ecosystems function fundamentally differently (Bluhm et al., 2015; Wassmann, 2015; **Figure 9**). The impacts of changing physical conditions on productivity, ecosystem function, and distribution of species in these northern regions have been explored only recently (Reigstad et al., 2011; Solan et al., 2020a; Solan et al., 2020b; Frainer et al., 2021).

The northern Barents Sea and adjacent slope to the Nansen Basin have become one of the most discussed areas of the Arctic Ocean because of observed and predicted rapid climatic change and linked biological consequences (Haug et al., 2017a). An approach to identify ecosystem responses to changes in ice cover and other environmental changes in this region could include a space-for-time strategy (Pickett, 1989). The approach assumes that investigations over a physical gradient mimic a temporal climatic gradient and provide insight into a future changing climate, in this case farther north or east. This approach is applied with a seasonal perspective in the Norwegian project “The Nansen Legacy” ([www.nansenlegacy.org](http://www.nansenlegacy.org)) by sampling along transects from the southern Barents Sea northwards into the Nansen Basin (**Figure 9**). In the Barents Sea, space-for-time reflects that going north may be equivalent to going back in time into Arctic conditions where seasonal sea ice still prevails, while going south reflects going forward in time towards warmer and ice-free conditions. A likely effect of global warming in the Barents Sea is a northward displacement of the Polar Front position (e.g., Oziel et al., 2016). However, confounding factors such as different radiative forcing and water masses with increasing latitude also need to be considered. Statistical analyses of satellite-derived chlorophyll data have shown that differences in bloom timing

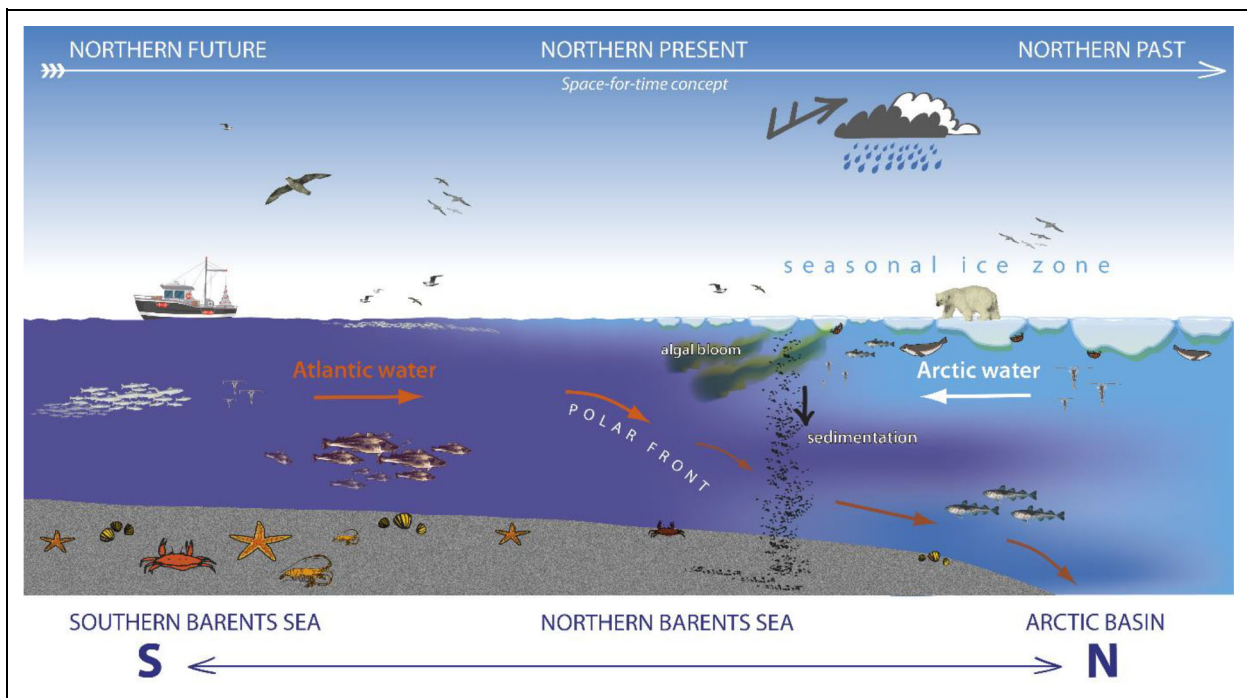

**Figure 9. South-to-north schematic of the marine ecosystem in the Barents Sea.** The marine ecosystem in the Barents Sea, from south to north, and the space-for-time concept: the possibility to study a temporal change by studying a spatial gradient; for the Barents Sea, by moving from south to north, back in time (see Section 4). Figure developed by Rudi Caeyers (UiT The Arctic University of Norway/The Nansen Legacy).

and magnitude along spatial climate gradients in the northern Barents Sea resemble differences between years with different climate conditions (Dong et al., 2020). This resemblance is probably linked to the strong connection between phytoplankton blooms and sea-ice retreat in the region (e.g., Dalpadado et al., 2020). Another space-for-time aspect is the timing of processes in the Barents Sea relative to those in Arctic shelf seas farther east. The Barents Sea inflow shelf might be a sentinel for those interior Arctic shelf seas, as they are exposed earlier to some of the changes and forcings, such as AW influence.

#### 4.1. Main ecosystem components of the northern Barents Sea

The northern Barents Sea is a region with strong environmental gradients in water masses and sea ice. These gradients are largely responsible for regional differences observed in the distribution of boreal versus Arctic species, vital rates, food web transfers and pelagic-benthic coupling.

##### 4.1.1. Microbes

The microbial food web of the euphotic zone serves as an interface between ocean chemistry (dissolved mineral nutrients and carbon) and the food web, directing energy in form of particulate organic material to harvestable resources or to the ocean interior via the biological carbon pump. Data on Arctic pelagic microbial community composition, diversity and food-web traits originate largely from studies in the Laptev Sea, the Canadian Arctic, the Beaufort Sea and the Chukchi Sea (Kellogg and Deming, 2009; Lovejoy et al., 2011; Li et al., 2013; Pedrós-Alió et al.,

2015; Dickinson et al., 2016). A few recent studies have reported on changes and seasonality in microbial community composition and dynamics in Arctic waters around Svalbard. The cyanobacterium *Synechococcus* has likely become a more important member of the picophytoplankton with increasing inflow of AW to the Arctic Ocean (Paulsen et al., 2016). Phytoplankton-associated Gammaproteobacteria and Flavobacteria dominate surface waters in summer, while Thaumarchaeota and Chloroflexi-types predominate under low light conditions, i.e., in winter and in deeper waters (Wilson et al., 2017). The most profound community changes occur in spring, with Gammaproteobacteria interactions dominating in the pre-bloom phase and Flavobacteria interactions during phytoplankton-bloom conditions (Müller et al., 2021). Experimental studies on Arctic microbial food webs suggest that altered trophic cascades from copepods through ciliates and flagellates affect bacterial growth rates, abundance and community composition via competition for mineral nutrients and predation (Tsagaraki et al., 2018). In a recent seasonal study about the region north of Svalbard, however, predation was found to affect bacterial community composition only in late summer, whereas substrate quality and quantity were otherwise more important than any other single factor (Müller et al., 2021). Substrate in this context is generally dissolved organic matter (DOM), which varies in quality depending on its source. For example, DOM from *Phaeocystis* blooms may be very abundant but of inferior quality for bacteria due to low nitrogen content (Olli et al., 2019). Thus, variability in top-down (predation) and bottom-up (availability and quality of DOM and inorganic nutrients) control leads to bacterial communities

with different competition and defense properties and may affect the overall carbon and nutrient flow in the system (Sandaa et al., 2017; Tsagaraki et al., 2018; Thingstad et al., 2020).

#### 4.1.2. Phytoplankton and ice algae

Microscopic algae living in sea ice (ice algae) and the underlying water column (phytoplankton) constitute the primary producers in the Arctic marine ecosystem (Søreide et al., 2010; Leu et al., 2015). Dominant species in communities vary seasonally, and ice-algal communities also vary with sea-ice location (e.g., landfast versus pack ice; van Leeuwe et al., 2018) and between first-year and multi-year ice (CAFF, 2017; Hop et al., 2020). The northern Barents Sea is dominated by annual pack ice, and ice-algal production has been estimated to be  $5 \text{ g C m}^{-2} \text{ year}^{-1}$ , corresponding to 20% of the total annual primary production in the region (Hegseth, 1998). The main ice-algal growth period is mid-March to mid- or late June when melting becomes important (Hegseth and von Quillfeldt, 2022). Ice-algal blooms tend to be dominated by diatoms, though hundreds of taxa including flagellates, dinoflagellates, and ciliates contribute as well, and phenology varies through bloom stages (Leu et al., 2015; CAFF, 2017; Kauko et al., 2018). In the Barents Sea pack ice, ice algae form a loosely attached sub-ice algal layer, with *Nitzschia frigida* dominating medium thick ice, while other pennate diatoms *N. promare* and *Fossilaphycus arcticus* dominate thinner sea ice (Hegseth and von Quillfeldt, 2022).

No time series of phytoplankton communities exists for the Barents Sea region, but scattered studies provide information on seasonal patterns. Blooms in open water are generally dominated by centric diatoms (e.g., *Chaetoceros* spp. and *Thalassiosira* spp.) in the early part of the season, but flagellates and the prymnesiophyte *Phaeocystis pouchetii* also play important roles in the Barents Sea (Hegseth, 1998; Wassmann et al., 2005; Wassmann et al., 2006; Degerlund and Eilertsen, 2010; Vodopyanova et al., 2020). Pico- and nanoflagellates ( $<20 \mu\text{m}$ ) dominate the phytoplankton community in March and late summer, with more heterotrophic flagellates and dinoflagellates in late summer (Ratkova and Wassmann, 2002).

Seasonal sea-ice melt along the ice edge enhances the primary production during spring through stratification of the water column (Babin et al., 2015; Renault et al., 2018), and remote sensing reveals earlier onset of spring blooms by nearly a month (from mid-June to mid-May) in the northern Barents Sea due to earlier melt of sea-ice cover (Dalpadado et al., 2020). The timing of ice-algal and phytoplankton blooms and their relative contribution to total Arctic primary production determine the amount of energy available to sympagic (sea-ice-associated) and pelagic ecosystems (Falk-Petersen et al., 1998; Leu et al., 2011; Leu et al., 2015; Brown et al., 2017; Kauko et al., 2018; Kauko et al., 2019; Ehrlich et al., 2021). As the ice algae melt out of the ice during spring, they contribute significantly to the vertical flux of organic matter and represent a seasonal source of high-quality carbon for the benthos (Tamelander et al., 2008; Tamelander et al., 2009; Carroll et al., 2014).

Openings in the form of leads in the pack ice, as well as ice and snow thickness, affect the onset and magnitude of the planktonic blooms, which may also occur below the ice if the light is sufficient early in the season; such blooms may involve diatoms or *Phaeocystis pouchetii* (Arrigo et al., 2012; Arrigo et al., 2017; Assmy et al., 2017). Under-ice phytoplankton blooms can be produced locally (Arrigo et al., 2012; Arrigo et al., 2017) or advected from open waters (Johnsen et al., 2018). The blooms will be sustained as long as sufficient nutrients are available and tend to follow the receding marginal ice zone northwards (Wassmann et al., 2006; Wassmann and Reigstad, 2011). For the shelf break region north of the Barents Sea, advection of phytoplankton exceeds the local production by up to 50 times and underlines the importance of advection for regional biomass values (Vernet et al., 2019). The average total primary production in the Barents Sea is around  $90 \text{ g C m}^{-2} \text{ year}^{-1}$ , but can vary between  $20 \text{ g C m}^{-2} \text{ year}^{-1}$  and  $200 \text{ g C m}^{-2} \text{ year}^{-1}$ , with 30% higher values in years with little sea ice (Sakshaug, 2004). The annual gross primary production (simulated 1995–2007) is higher in the ice-free south ( $106\text{--}134 \text{ g C m}^{-2} \text{ year}^{-1}$ ) compared to the seasonally ice-covered northern Barents Sea ( $54\text{--}67 \text{ g C m}^{-2} \text{ year}^{-1}$ ; Reigstad et al., 2011).

Macroalgae are common primary producers along hard-bottom Arctic coasts, and the biomass of large brown algae has increased in shallow waters ( $<5 \text{ m}$  depth) because of less sea ice (Kortsch et al., 2012; Krause-Jensen and Duarte, 2014; Bartsch et al., 2016; Al-Habahbeh et al., 2020; Krause-Jensen et al., 2020). Few regional estimates of primary production by macroalgae exist (Dunton et al., 1982; Borum et al., 2002), and none for the Barents Sea region.

#### 4.1.3. Key zooplankton and sea-ice fauna

The Barents Sea holds a diverse zooplankton community with the most prominent differences across the area expressed in species abundances and biomass rather than in taxonomic composition (e.g., Daase et al., 2021); however, here we give a brief taxonomic overview. Small copepods ( $<2.5 \text{ mm}$  total length as adults) are dominated by *Oithona* spp., which are typically most abundant in the upper part of the water column (Svensen et al., 2011; Hop et al., 2021b). Other abundant small copepods belong to the genera *Pseudocalanus* and *Microcalanus*. Microzooplankton biomass is lower north of the Polar Front than in AW south of the front, where mixotrophic ciliates may be important for energy transfer (Franze and Lavrentyev, 2017). Mesozooplankton biomass is dominated by *Calanus* copepods (Aarflot et al., 2017), but euphausiids, chaetognaths and pelagic, hyperiid amphipods are also important contributors (Søreide et al., 2003; van Engeland et al., 2023). Boreal species, such as *Calanus finmarchicus*, krill (*Thysanoessa inermis*, *T. longicaudata* and *Meganyctiphanes norvegica*), and the amphipod *Themisto abyssorum* are typically associated with AW (Skjoldal, 2021). Farther north in Arctic water masses, larger copepod species (*C. glacialis*, *C. hyperboreus*) constitute much of the biomass together with the amphipod *Themisto libellula* (Dalpadado and Skjoldal, 1996; Søreide et al., 2003; van

Engeland et al., 2023). Other characteristic zooplankton groups associated with Arctic water masses include pteropods (*Limacina helicina* and *Clione limacina*) and ctenophores (*Mertensia ovum* and *Beroë cucumis*; Søreide et al., 2003; Blachowiak-Samolyk et al., 2008a; Blachowiak-Samolyk et al., 2008b). Ctenophores are important predators on zooplankton, and in the Barents Sea *M. ovum* has been estimated to be able to consume daily up to 9% of the copepod biomass during times of high ctenophore abundance (Swanberg and Båmstedt, 1991). The larger *B. cucumis* preys on *M. ovum* as well as zooplankton (Falk-Petersen et al., 2002).

The mesozooplankton biomass in the Barents Sea has been variable, from  $<3 \text{ g m}^{-2}$  to  $>10 \text{ g m}^{-2}$  dry mass in the period 1990–2010, with 50% of the interannual variability explained by predation from pelagic fishes (Dalpadado et al., 2012; Stige et al., 2014), though it has been relatively stable since the mid-2000s (Dalpadado et al., 2020). Advection of large quantities (i.e., 4 times the locally produced biomass) of boreal zooplankton through the BSO (Edvardsen et al., 2003a; Edvardsen et al., 2003b; Dalpadado et al., 2012; Dalpadado et al., 2014) tends to stabilize zooplankton populations in the Atlantic part of the Barents Sea. Similarly, the area north of Svalbard is supplied by these boreal advective inputs (Basedow et al., 2018). Zooplankton biomass is controlled by both bottom-up and top-down processes (Søreide et al., 2013; Dalpadado et al., 2014; Stige et al., 2018; Stige et al., 2019; Dalpadado et al., 2020). Bottom-up processes are linked intrinsically to seasonal variations in primary production, temperature, ice cover and advection (Mueter et al., 2009; Reigstad et al., 2011; Dalpadado et al., 2014) through their influence on both habitat and food sources. Dietary trophic markers of some key zooplankton show a relatively weak relation to sea-ice algae during both summer and winter, likely reflecting the low abundance and quality of ice-associated carbon during summer and the inaccessibility or absence of algae inside the ice during winter (Kohlbach et al., 2021a; Kohlbach et al., 2021b). In spring, however, estimated ice-algal carbon production and consumption plays a substantially larger role (Søreide et al., 2013; Ehrlich et al., 2021). More data are needed from the ice-covered spring period to reveal the full importance of ice algae for the Barents Sea ecosystem. Top-down processes affecting zooplankton relate to predation by pelagic fish stocks such as capelin (Gjosæter et al., 2002; Dalpadado and Bogstad, 2004; Stige et al., 2014; Stige et al., 2019; Dalpadado et al., 2020) and seabirds (Hovinen et al., 2014a; Vihtakari et al., 2018), particularly in shallow waters (Aarflot et al., 2020).

Sea-ice fauna in the northern Barents Sea and north of Svalbard is dominated by ciliates in the small size fraction and by larger copepod nauplii and harpacticoid copepods (Ehrlich et al., 2020; Timchenko et al., 2021). Taxa such as nematodes that are common elsewhere in sea ice are rare in the present decade, with a potential decline hypothesized to be linked to changes in ice transport from Siberia via the Transpolar Drift (Ehrlich et al., 2020). Under-ice fauna includes pelagic taxa immediately under the ice, as well as sympagic amphipods (Lønne and Gulliksen

1991); of the latter, the gammarid *Gammarus wilkitzkii* has declined in the Atlantic Arctic sector due to the loss of multi-year ice (Hop et al., 2021a).

#### 4.1.4. Fish, marine mammals and seabirds

Capelin (*Mallotus villosus*) is the main forage fish species in the boreal community of the Barents Sea, whereas the polar cod (*Boreogadus saida*; e.g., Aune et al., 2021) functions similarly in the Arctic community (Hop and Gjosæter, 2013). Both species respond to increasing ocean temperatures and decreasing sea ice, but while capelin responds by expanding its distribution northwards (Ingvaldsen and Gjosæter, 2013), polar cod responds with restricted distribution and poorer recruitment (Huserbråten et al., 2019; Gjosæter et al., 2020). Moreover, the individual growth of both species increases with temperature at age 1, although the influence of abiotic factors weakens with increasing age (Solvang et al., 2017; Dupont et al., 2021). The pelagic compartment in the Barents Sea also has large contributions from juvenile fishes (Eriksen et al., 2011). The total pelagic biomass in the Barents Sea is on average about 17 million tonnes, of which about 10 million tonnes are in the southern part (Figure 10). However, this biomass includes both fish larvae/juveniles and macroplankton (Eriksen et al., 2016; Eriksen et al., 2017).

The most abundant demersal fish species in the Barents Sea are the Atlantic cod (*Gadus morhua*), haddock (*Melanogrammus aeglefinus*), beaked redfish (*Sebastes mentella*), Greenland halibut (*Reinhardtius hippoglossoides*) and long rough dab (*Hippoglossoides platessoides*) (Johannesen et al., 2012). Of these, Atlantic cod is the most abundant, and Atlantic cod and Greenland halibut are the species with the most northern and northeastern limits of their distributions. These boreal species are also found along the west coast of Spitsbergen up to 81°N and along the western part of the northern coast of Spitsbergen. In addition, the Arctic fish community consists of many less abundant and often much smaller demersal species, such as sculpins, eelpouts and snailfishes (Fossheim et al., 2015; Mecklenburg et al., 2018).

Some key endemic marine mammals, including ringed seals (*Pusa hispida*), white whales (*Delphinapterus leucas*), narwhals (*Monodon monoceros*) and bowhead whales (*Balaena mysticetus*), have adapted to life at high latitudes and spend their whole life within the region (Vacquie-Garcia et al., 2017; Lone et al., 2019). Other species, such as harp seals (*Pagophilus groenlandicus*) and the whales in the rorqual family (Balaenopteridae) migrate into the northern waters to forage in the productive waters, but spend the rest of the year in their largely temperate distributional ranges (Haug et al., 2017a). Harp seals and minke whales (*Balaenoptera acutorostrata*) are the most abundant marine mammal species. In the North Atlantic Arctic and adjacent shelf seas, they often forage on zooplankton and pelagic fishes at ocean fronts and other areas where upwelling stimulates high productivity (Kovacs and Lydersen, 2008). While distributional overlap is seasonally large, trophic partitioning among dominant marine mammals has been documented (MacKenzie et al., 2022). The role of ice-derived carbon in marine mammal

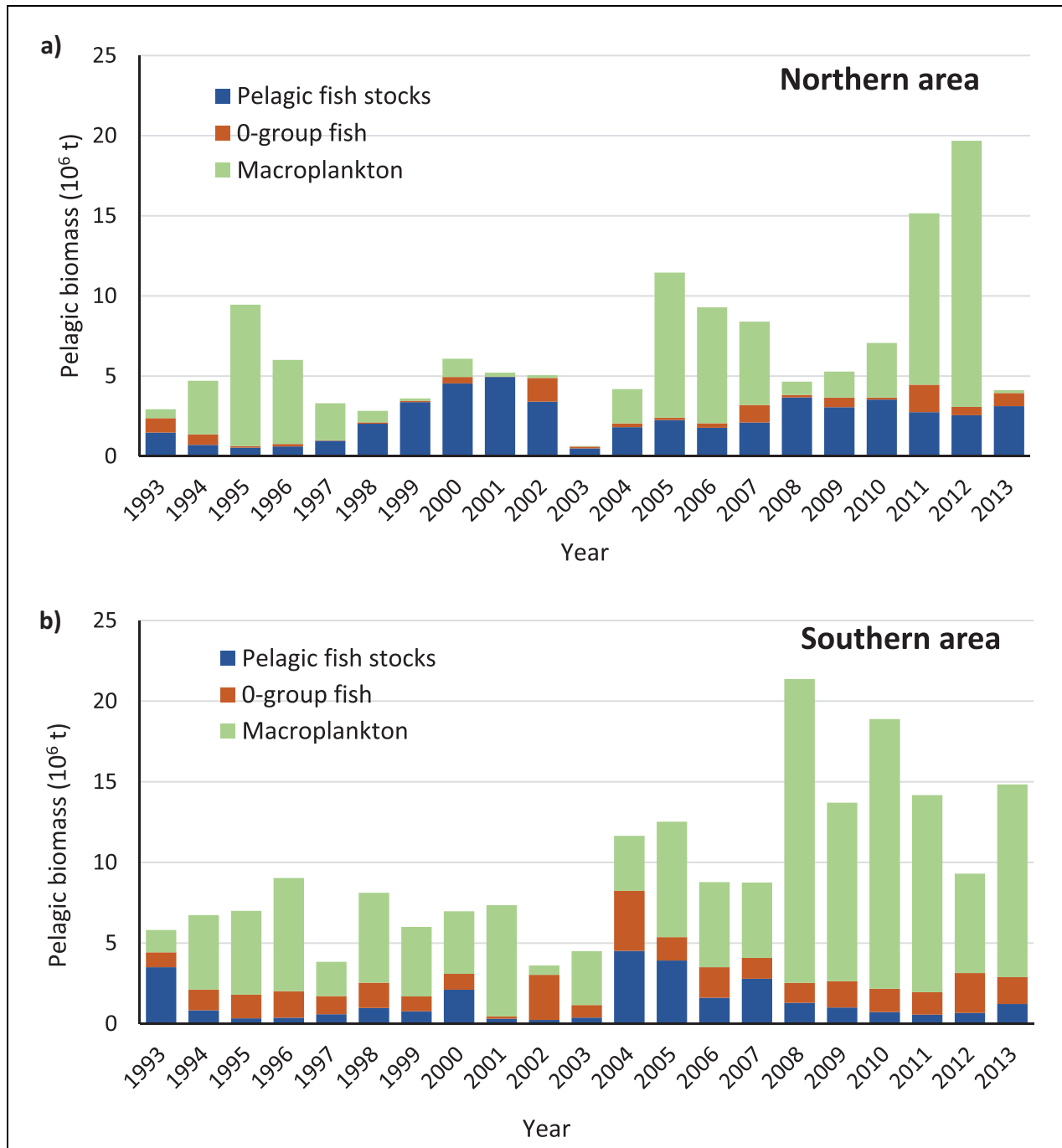

**Figure 10. Diagrams of estimated fish and macroplankton biomasses in southern and northern Barents Sea 1993–2013.** Estimated pelagic biomasses of pelagic fish stocks, 0-group fishes and macroplankton (mainly krill) in the (a) northern and (b) southern Barents Sea for the period 1993–2013. For further description of the data series see Eriksen et al. (2017).

nutrition is poorly constrained, but first estimates suggest substantial contributions to seasonally ice-associated species (Kunisch et al., 2021).

Polar bears (*Ursus maritimus*) utilize the marginal ice zone in the Barents Sea and den on the islands in the western Barents Sea (Lone et al., 2018b; Merkel et al., 2020). The number of bears has been estimated to be about 1,000, of which 700 resided in the pack ice of the marginal ice zone (Aars et al., 2017, 2018). Their main prey are ice-associated seals, such as ringed seals, but they can

also prey on harp seals when they haul out and rest on the pack ice (Smith and Stirling, 2019). Reductions in sea ice are a major threat to the species and may force them to spend more of their time and energy in water while travelling on the ice (Lone et al., 2018a).

Large numbers of seabirds (3.5 million breeding pairs) nest on the islands around Barents Sea (i.e., Svalbard, Franz Josef Land, and Novaya Zemlya). The most important seabirds with regard to abundance are little auk (*Alle alle*), Brünnich's guillemot (*Uria lomvia*), Northern

fulmar (*Fulmarus glacialis*), black-legged kittiwake (*Rissa tridactyla*) and common guillemot (*Uria aalge*) (Anker-Nilssen et al., 2000). They feed on different pelagic components of the Barents Sea ecosystem, including both zooplankton and fishes. Because seabirds depend on rather specific prey in the marine system, they function as environmental indicators for changes in the Barents Sea ecosystem.

#### 4.1.5. Benthos

Benthos plays a major role in the overall energy flow on Arctic shelves. In fact, benthic invertebrates provide one of the four main energy flow pathways through this ecosystem (Pedersen et al., 2021). Regionally, different benthic assemblages are responsible for these energy flows. The Barents Sea can be divided into four main megafaunal regions related to depth, temperature, salinity, and number of ice-days (Jørgensen et al., 2015a). In the southwest, the megabenthos is dominated by filter-feeders (sponges) in the inflow area of warm AW, while the deeper trenches had primarily a detritivorous fauna (echinoderms). In the southeastern and western areas, predators (sea stars, anemones and the snow crab *Chionoecetes opilio*) prevailed together with filtrating species (sea cucumber and bivalves) within a mosaic of banks and slopes (Zakharov et al., 2021). Suspension-feeding brittle stars were common in the northwestern and northeastern regions, where snow crab is also increasing. The Polar Front, which separates hydrographic and ice regimes, also separates boreal and Arctic benthic macrofauna and the relative rates of their bioturbation activity (Cochrane et al., 2009; Solan et al., 2020a). The meroplanktonic (benthic larval) assemblages also vary on either side of the Polar Front (Descôteaux et al., 2021). These regional patterns in faunal composition are mirrored in dissimilar food web characteristics, such as more predator-prey links and higher levels of both omnivory and connectance in the boreal parts of the Barents Sea seafloor (Kortsch et al., 2015; Kortsch et al., 2019). Notably, benthic secondary production of the communities in the seasonally ice-covered northeastern region is higher than in the permanently ice-free southwestern and central area (Degen et al., 2016). Along the continental slope, densities drop dramatically and community structure shifts towards deep-sea communities with high north-Atlantic affinities (Włodarska-Kowalczyk et al., 2004; Bluhm et al., 2020). Overall, carbon storage in the form of seafloor biota is thought to be high in the Barents Sea (Souster et al., 2020), leading to the suggestion that this and other Arctic shelf seafloor systems should be included in global blue carbon estimates (Solan et al., 2020b).

Arctic benthic ecosystems are often assumed to be highly vulnerable to ongoing climate change and are expected to undergo wholesale shifts in structure and function. Shifts in seafloor biota are documented in coastal assemblage and functional structure (Al-Hababeh et al., 2020) as well as food web properties (Kortsch et al., 2015; Kortsch et al., 2019), yet species-distribution modeling has projected only small overall benthic habitat changes among Arctic, boreal, or Arcto-

boreal groups, or between calcifying and non-calcifying groups. Some taxa, however, including several that are characteristic and/or habitat-forming fauna on some Arctic shelves, have shown dramatic changes, suggesting a potential for significant ecosystem impacts (Renaud et al., 2019). Clearly, other pressures such as bottom trawling also change benthic communities in the Barents Sea, for example through depressing species richness (Kędra et al., 2017).

In the last decade, the role of previously unstudied habitats and sub-regions in the (northern) Barents Sea has begun to emerge. Cold seeps, where methane and other reduced compounds emerge at the seabed, are now recognized as commonly occurring in the Barents Sea where they form chemosynthetic habitats supporting unique but highly-variable seafloor communities. Such seep communities support high densities of chemosymbiotic worms (Siboglinidae and Frenulata polychaetes) and bivalves (*Mendicula cf. pygmaea*; Sen et al., 2018; Åström et al., 2019; Karaseva et al., 2021). Aggregations of heterotrophic macrofauna and megafauna were associated with characteristic seep features such as microbial mats, carbonate outcrops and chemosymbiotic worm-tufts (Åström et al., 2019; Åström et al., 2020). In addition, communities of opportunistic polychaete species and bivalves, known to inhabit oxygen-depleted environments and organic-enriched sediments, are found in sediments of the Kveithola Trough, also thought to be related to methane seepage in the neighboring Storfjorden Trough (Caridi et al., 2019). First evidence suggests that chemosynthesis-derived carbon from these seeps enters the Barents Sea food web, at least locally (Åström et al., 2019).

#### 4.1.6. Vertical linkages in ice-covered and ice-free regions

Latitudinal gradients in hydrography and sea-ice cover, and related changes in productivity regime and community composition, result in variations in the sympagic-pelagic-benthic coupling in different parts of the Barents Sea (Olli et al., 2002; Tamelander et al., 2006; Wassmann et al., 2006; Reigstad et al., 2008; Reigstad et al., 2011; Ehrlich et al., 2021). Seasonal sea-ice melt in the marginal ice zone produces a stratified euphotic zone, where ice-algal blooms sink out partially ungrazed, resulting in tight sympagic-pelagic-benthic coupling (Olli et al., 2002; Tamelander et al., 2006; Søreide et al., 2006, 2007; Reigstad et al., 2008; Søreide et al., 2013, **Figure 9**). The entire sympagic community is released when the sea ice melts (with the exception of occasional multi-year ice floes), including microbes, meiofauna, and macrofauna (Hop and Pavlova, 2008; Bluhm et al., 2018), and may then sink to the bottom or enter the pelagic food web. Ice amphipods and polar cod can use the pelagic area as habitat for part of their life cycles (Berge et al., 2012; Hop and Gjosæter, 2013; Kunisch et al., 2020) and may serve as vectors for sympagic production to top predators. In contrast to ice-associated production, the majority of the production from the open-water phytoplankton blooms will enter the pelagic food web if zooplankton grazers are present, although a temporal mismatch with grazers results in

a seasonally high vertical flux to the seafloor. When pelagic grazers are abundant, their faecal pellets also contribute carbon to the benthos (Wexels Riser et al., 2007; Renaud et al., 2008). Variation in the vertical flux patterns in the region, partially related to sea-ice extent in a given year (e.g., Wassmann and Reigstad, 2011), leads to spatial variability in ecological patterns at the seafloor, including benthic community structure, carbon cycling and partitioning of food resources among seafloor faunal components (Piepenburg et al., 1995; Carroll et al., 2008; Renaud et al., 2008; Solan et al., 2020b). Standing stocks of zoobenthos were investigated recently and yielded the highest carbon levels in the northern Barents Sea (Souster et al., 2020).

Even though annual primary production is comparably low in the northern Barents Sea, significantly higher megabenthic secondary production occurs at the seafloor in the northeastern, seasonally ice-covered regions of the Barents Sea (Degen et al., 2016). Large predatory or filter-feeding benthic invertebrates populating the seafloor suggest tight sympagic-pelagic-benthic coupling, often in combination with high abundance of zooplankton in the near-bottom layer and low predation pressure from large fishes (Søreide et al., 2013; Jørgensen et al., 2015a).

#### 4.2. Long-term changes in the Barents Sea ecosystem

Some of the most rapid and substantial climate-driven changes in marine ecosystems are expected at high latitudes. In regions within or bordering the Arctic, rates of warming (surface air temperature increase) are 2–4 times higher than the global average (Overland et al., 2016; Rantanen et al., 2022) and, for the northern Barents Sea, 5–7 times higher (Isaksen et al., 2022). The Barents Sea has experienced significant warming and sea-ice retreat over the last few decades, which in turn has affected the distribution and biomass of marine species (Figure 11), reorganizing ecological communities and influencing

ecosystem functions (Dalpadado et al., 2012; Johannesen et al., 2012; Wiedmann et al., 2014; Kortsch et al., 2015; Kortsch et al., 2019; Eriksen et al., 2017; Frainer et al., 2017).

Substantial changes in production have occurred at the base of the food web in marginal Arctic seas. The productive season has been prolonged (Arrigo and van Dijken, 2015), and both early pelagic under-ice blooms (Assmy et al., 2017; Ardyna et al., 2020) and advected blooms under sea ice (Johnsen et al., 2018) have been observed. The occurrence of autumn blooms has increased substantially in Arctic marginal seas during the last decade (Ardyna et al., 2014). The steepest increase in chlorophyll-*a* concentrations over the years 2003–2016 for the entire Arctic has occurred during May in areas of the ice-free western Barents Sea, with an overall positive trend averaging  $0.79 \text{ mg m}^{-3} \text{ year}^{-1}$  (Frey et al., 2021). Oziel et al. (2022), using ocean color satellite remote sensing data, found a chlorophyll-*a* increase of 85% between 1979 and 2016 for the Barents Sea. The annual net primary production for the Barents Sea, as estimated from remote sensing data, has increased substantially, with estimates varying between 110% over the 1998–2017 period (Dalpadado et al., 2020) and 88% over the 1998–2018 period (Lewis et al., 2020). In addition, recent poleward intrusions of the coccolithophore *Emiliana huxleyi*, a tracer for temperate ecosystems, have been observed (Hovland et al., 2013; Oziel et al., 2020), and *Phaeocystis* bloom frequency has likely increased over the past two decades (Orkney et al., 2020).

The ongoing warming and sea-ice reductions have expanded the favourable thermal habitat for boreal zooplankton, such as *Calanus finmarchicus*, krill, and the jellyfish *Periphylla periphylla* (Geoffroy et al., 2018), whereas Arctic zooplankton (e.g., *Themisto libellula*) have retreated farther north (Zhukova et al., 2009; Orlova et al., 2015; Eriksen et al., 2017). In the western Barents Sea, indications of ongoing borealization of the zooplankton

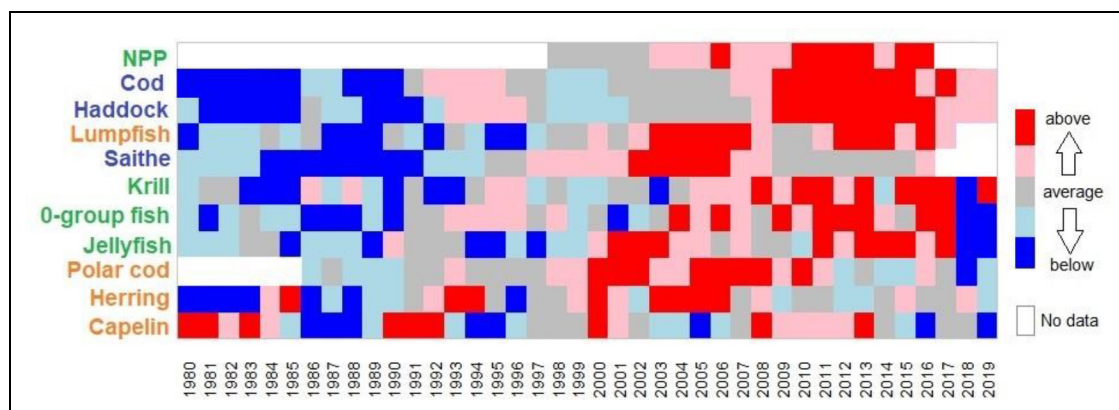

**Figure 11. Diagram covering Barents Sea phytoplankton, zooplankton, and fish development from 1980 to 2019.** Barents Sea ecosystem time series from late summer to early autumn 1980–2019. The data cover the biomass of phytoplankton and zooplankton (green font) and of pelagic fishes (orange font) and demersal fishes (blue font). The variables were sorted by trend. Cells with values of the average (1980–2019) are shown in grey, cells with values above the average in pink to red, and cells with values below the average in aqua to blue. White cells indicate no data available. Time series were standardized to zero mean and unit variance. For further description of data series see Eriksen et al. (2017) and doi.org/10.21335/NMDC-1069717541.

community have been evident, with decreasing proportions of the Arctic *C. glacialis* over the past 20 years occurring simultaneously as *C. finmarchicus* has increased (Aarflot et al., 2017). The warming has also been associated with redistribution of species and increasing biomass of 0-group fishes, krill and jellyfish (Eriksen et al., 2020). During the last 3 decades, the total biomass of the pelagic compartment increased from 6 million tons to 30 million tons and doubled from the 1990s to the 2000s (Figure 10). Seabirds feed on different pelagic components of the Barents Sea ecosystem, including both zooplankton and fishes. Seabird monitoring has shown that some species, such as the Brünnich's guillemot, have declined since the early 1990s, whereas the common guillemot has increased in some locations, such as Bjørnøya (Anker-Nilssen et al., 2017).

The recent warming has also caused northern expansion of boreal pelagic species such as mackerel (*Scomber scombrus*) and capelin (Berge et al., 2015b; Haug et al., 2017a). On the other hand, Arctic fishes such as the polar cod declined in distribution and biomass from about 1.5 million tonnes to <0.5 million tonnes in 2017–2019 (Hop and Gjosæter, 2013; Eriksen et al., 2015); this despite that growth conditions, reflected in length-at-age, improve with reduced sea ice (Dupont et al., 2020). After 2019, recruitment has improved and the stock increased to 1.7 million tonnes in 2020 (ICES, 2021b), possibly in combination with the slight cooling observed during recent years. Variability and change in sea-ice cover negatively affect the population dynamics of this keystone species of the ice-associated food web (Huserbråten et al., 2019; Gjosæter et al., 2020). Ongoing decreases in other unexploited Arctic species are also reported (Frainer et al., 2021).

Boreal demersal commercial fish species like Atlantic cod, haddock, and redfish (*Sebastes* spp.) have shown positive trends in biomass with expanded distributions in the 2010s (Haug et al., 2017a). The total stock biomass of Atlantic cod reached an unprecedented high (4.4 million tons) in 2013, a level not seen since the 1940s, and the expansion of the stock can be related to increasing seawater temperatures with less sea ice in the Barents Sea, as well as effective stock management (Kjesbu et al., 2014). Warm climate and high cod-stock size are associated with high capelin-cod overlap in the northern Barents Sea, with consequences for predator-prey dynamics and harvesting (Howell and Filin, 2014; Fall et al., 2018). The cod biomass has decreased since the peak in 2013 but is still widely distributed and above the long-term mean (ICES, 2021a, 2021b).

Expansion of boreal demersal species into the northern area has resulted in reductions in the Arctic demersal fish community, community-wide distributional shifts and functional changes in the food web (Kortsch et al., 2015; Frainer et al., 2017; Kortsch et al., 2019). Moreover, the northern regions have experienced both an increase in benthic warm-water species (Jørgensen et al., 2019) and the invasion of snow crab (Araya-Schmidt et al., 2019). The northward expansion of commercial fish species and westward expansion of snow crab increase the exposure of benthic species to capture by fishery activity and of small

prey species to crab predation (Jørgensen et al., 2019). Snow crab is also a prey item for cod, increasing in proportion over time (Holt et al., 2021). The presence of non-indigenous species has also been confirmed in both the adult and meroplankton communities, though the sources remain unclear (Descôteaux et al., 2021; van den Heuvel-Greve et al., 2021).

Disentangling the effect of climate variability and change from fisheries activity is indeed challenging. Recent progress based on “Chance and Necessity” modeling principles (Planque and Mullon, 2019) revealed that trophic control in the Barents Sea tends to fluctuate between bottom-up and top-down control over time rather than being persistent over long periods (Sivel et al., 2021). Thus, the cumulative impacts of climate and fisheries on ecosystem properties, such as ecosystem stability, trophic control, productivity and harvest potential, are not yet fully resolved. A recent study from the Barents Sea revealed that knowledge of a species' distribution and the number and nature of environmental factors defining its habitat could determine the predictability of that species persisting under environmental change (Husson et al., 2020).

#### 4.3. Winter and polar night conditions

Especially in the marine environment, winter and polar night are not synonymous. While the former is most often defined based on temperature, the latter is defined based on astronomical conditions affecting solar angle and, thus, availability of sunlight (Berge et al., 2020b). The coldest months in the marine environment are often late in the winter and close to the spring equinox (Cottier and Porter, 2020). In contrast, due to the combination of low sun angles or polar night and the attenuation of light from ice and snow cover, light levels in the water column already begin in October or November to be very low, and remain low for most of the (thermally defined) winter at high latitudes (Johnsen et al., 2020).

In the Barents Sea and at high latitudes in general, the primary production regime is highly seasonal. Life-history traits, such as accumulation of lipids and extensive seasonal vertical migrations of herbivorous zooplankton, have evolved in response to the short productive seasons (Conover and Huntley, 1991; Falk-Petersen et al., 2009; Wassmann et al., 2011; Dalpadado et al., 2014). During winter, the irradiance at sea surface in the visible part of the light spectrum, i.e., photosynthetically active radiation (400–700 nm), is extremely low, typically in the range of  $5 \times 10^{-9}$  to  $1.5 \times 10^{-5}$   $\mu\text{mol photons m}^{-2} \text{s}^{-1}$  (Båtnes et al., 2015; Cohen et al., 2015; Ludvigsen et al., 2018), resulting in primary production rates close to zero (Leu et al., 2011; Johnsen et al., 2020). Low irradiance also reduces feeding by some predators, including zooplankton, fishes, and seabirds (Kaartvedt, 2008; Varpe, 2012; Ludvigsen et al., 2018), whereas tactile predators, such as jellyfish, can maintain their feeding (Geoffroy et al., 2018). Low winter food supply in a presumably bottom-up driven system (Hessen and Kaartvedt, 2014) may cause inactivity during the polar night (Smetacek and Nicol, 2005). However, recent ecological studies during the polar night have



indicated that activity levels and biological interactions across most trophic levels and phyla remain elevated during winter, which is important for system functioning throughout the year (Berge et al., 2015a). Berge et al. (2020a) have also demonstrated that light pollution during the darkest part of the polar night may strongly affect natural processes and ecosystem function.

Continuous monitoring of downwelling irradiance at 79°N (Ny-Ålesund, Svalbard) has been established (ArcLight observatory) in 2017, providing hourly data in the PAR range (Johnsen et al., 2021), and absorbed quanta for diatoms in the red, green, and blue parts of the spectrum (Grant et al., 2023). Finally, a light model for the Barents Sea, based on radiative transfer theory, was validated to provide similar results as the ArcLight irradiance data (Connan-McGinty et al., 2022).

## 5. Human impacts

Anthropogenic climate change transforms Arctic ecosystems, but may also amplify other human impacts on the ecosystems. With a warmer climate, large parts of the Arctic previously covered by sea ice year-round are becoming increasingly accessible to humans. Together with technological developments, this increased accessibility opens the region to fisheries, petroleum activities, deep-sea mining, shipping, and tourism. The Arctic is also exposed to other human influences, including ocean acidification caused by anthropogenic CO<sub>2</sub> emissions, and local as well as long-distance transported pollutants, the effects of which may interact with the effects of climate change. Here we review the main human impacts on the ecosystem in the northern Barents Sea and adjacent slope areas of the Arctic Ocean.

### 5.1. Fisheries

#### 5.1.1. Trends in fish abundance and fisheries

Arctic peoples depend on the ocean for the provision of food, and commercial fisheries constitute important parts of the (sub-)Arctic economy (Mikkelsen and Hoel, 2011). The term “fisheries” refers in this context to harvesting of living marine resources, both fish and crustaceans, such as shrimp and crabs, and marine mammals (seals and whales). The development of catches in the Barents Sea and along the Norwegian coast north of 62°N is relevant in this context, as the commercial species found in our focal area of the Barents Sea migrate over larger areas. Noteworthy is that commercial finfish fisheries, unlike crustacean fisheries, are essentially of boreal fishes (that partly expand into the Arctic) and not true Arctic-origin fishes. Catches in this area have shown considerable decadal-scale fluctuations during the last 50 years driven by a combination of climate and fishing (**Figure 12**). Harvest rates have decreased in the 2000s following the introduction of harvest-control rules for Atlantic cod, haddock and capelin (for cod, see, e.g., Kjesbu et al., 2014). The latest fishery to develop is that for the invasive snow crab, which started at a low level in 2013 but is currently between 15,000 and 20,000 tonnes annually. The snow crab is a benthic predator (Manushin et al., 2016) that can impact benthic prey (Jørgensen et al., 2015b), threaten

biodiversity (Hansen, 2016), and compete with other bottom-feeding species. Shrimp catches have also increased considerably from 2017 to 2019, but are still well below the recommended quota level in the 2010s. Polar cod has been fished commercially, mainly by Russia, with catches >100,000 tons in some years in the 1970s (Aune et al., 2021), although catches in the last decade have been very low.

Fish stocks in the Barents Sea have moved northwards and eastwards in recent years (e.g., Landa et al., 2014; Fosheim et al., 2015), causing increasing catches in the Svalbard fisheries protection zone (Misund et al., 2016), although the trend seems to have been halted and even slightly reversed recently (ICES, 2021a). Spawning areas of the commercial stocks have varied (e.g., Carscadden et al., 2013; Opdal and Jørgensen, 2015; Sundby, 2015; Langanen et al., 2018), but no new major spawning areas have been observed. The fisheries follow the fish to some extent, and increasing parts of the summer and autumn fisheries have taken place in northern and eastern parts of the Barents Sea in recent years. However, a large proportion of the catches of commercially important species such as cod and capelin are taken close to the spawning areas on the Norwegian coast in winter–early spring. The exclusive economic zones also affect the geographical distribution of the fisheries, as Russian fishers have allocated quotas in the Norwegian zone, where there are more large cod than in the Russian zone. Young fish that are below the minimum landing size are generally found farther east, which has probably limited eastwards movement of the fisheries.

#### 5.1.2. Species interactions affecting fisheries

The Barents Sea is one of relatively few areas where ecosystem processes are included in tactical fisheries management (Skern-Mauritzen et al., 2015). Two of the dominant species in the fisheries are capelin and cod, with capelin being a major prey of cod. When the annual fishing quota for capelin is set by the Joint Norwegian–Russian Fisheries Commission, capelin consumption by cod is considered in order to reduce the risk of capelin-stock decline and adverse feeding conditions for cod. However, the capelin stock fluctuates and has collapsed 4 times during the last 4 decades. The first three collapses were likely driven by recruitment failure mainly caused by predation from young herring (*Clupea harengus*) on capelin larvae (Gjøsaeter et al., 2016). During each of these collapses, the fishery was closed for a period of 4–5 years. The reason for the fourth, minor collapse, which caused the fishery to be closed in 2016–2017, is uncertain, but is possibly linked to high predation from cod. The capelin fishery was reopened in 2018 and closed again in 2019–2021, but was opened again in 2022 (ICES, 2020b). To sustainably manage the fisheries on the tightly interlinked fish populations in the Barents Sea, a better understanding is needed on how fishing, in combination with climate, affects the target species as well as their predators, competitors and prey. Other harvesting strategies including species at lower trophic levels that are not commercially exploited today may increase the total yield substantially, with limited impacts on fish stocks (Nilsen et al., 2020).

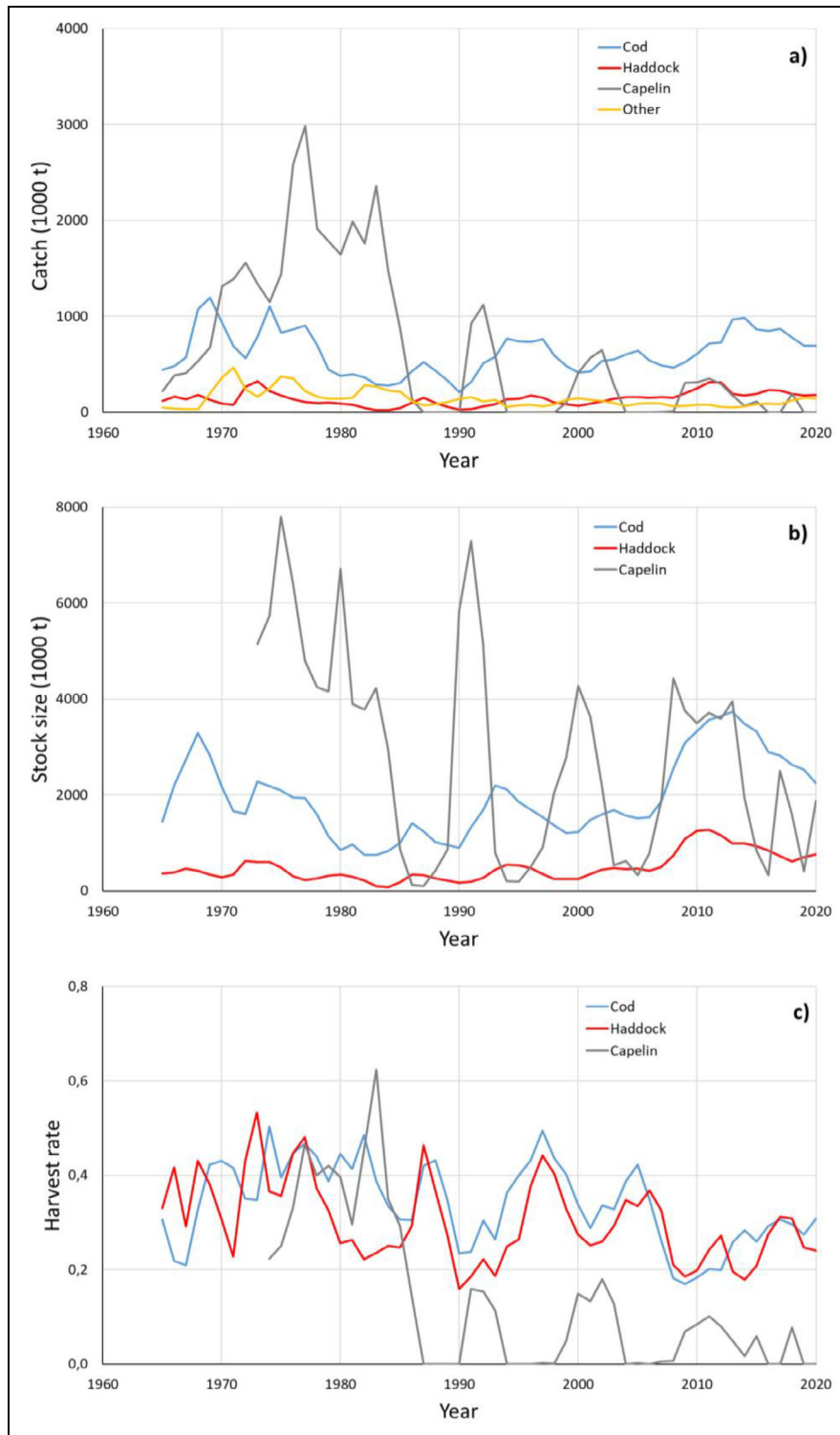

**Figure 12. Time series of catch, stock size, and harvest rate for main Barents Sea fish stocks.** Time series of (a) catch, (b) stock size, and (c) and harvest rate (catch divided by stock) for the three main fish stocks in the Barents Sea, cod, capelin and haddock, for the period 1965–2020. Catches of four other important stocks combined (redfish, Greenland halibut, polar cod and shrimp) are also shown. In total, these seven stocks account for more than 95% of the catches in the Barents Sea.

**5.1.3. Effects of trawling on Barents Sea benthic habitats**  
 Declines in biomass have been recorded for benthic megafauna from untrawled to trawled areas, suggesting that trawling affects the biomass of most respective species negatively (Jørgensen et al., 2015a). Detrimental

effects of trawling were inferred from negative relationships of bottom trawling intensity with densities of most common epibenthic species in the Barents Sea (Buhl-Mortensen et al., 2016) and epibenthic species richness and from altered epibenthic community composition (Kędra et al., 2017).

Bottom habitats in Norwegian waters are protected against trawling through a host of measures, e.g., a ban on trawling at depths >1000 m, and 12 nautical mile reserves around most of the Svalbard archipelago (Jørgensen et al., 2020). Pelagic trawling for cod was banned in the 1970s, as such catches often comprised large numbers of undersized fish or damaged fish. The most recent preliminary closures to trawl fisheries in the Northern Barents Sea, covering an area of 442,022 km<sup>2</sup>, entered into force in 2019 and are based on detailed seafloor surveys over a decade (Jørgensen et al., 2020). However, new technological developments with better size selectivity of the trawls may make it feasible to re-introduce pelagic trawling for cod.

## 5.2. Pollution

### 5.2.1. Why pollution in the Arctic?

Despite the long distance from the primary sources of anthropogenic contaminants, pollutants have been present in the Arctic for decades, with the initial discovery of organic hazardous substances in seabirds and mammals in the early 1970s (AMAP, 1998). In addition to long-range transport, sources of current and increasing local pollution within the Arctic have been identified (AMAP, 2017b) due to increased human activity (AMAP, 2017a). Despite global bans and the phasing out of many compounds, legacy pollutants such as polychlorinated biphenyls (PCBs) still dominate in Arctic wildlife (Dietz et al., 2015). Another recent challenge is marine litter, mainly plastics, which are observed in both surface and deeper waters of the Barents Sea (Cózar, et al., 2017; Grøsvik et al., 2018; von Friesen et al., 2020). Although the focus on global occurrence of microplastics is increasing (e.g., Barnes et al., 2009), there is still sparse information on the presence of microplastics in the Arctic and its biota (e.g., Lusher et al., 2015; Grøsvik et al., 2018; Hallanger and Gabrielsen, 2018; Yakushev et al., 2021; Bergmann et al., 2022), and even less on potential biological effects of microplastics.

### 5.2.2. Accumulation and effects of pollution

High latitude ecosystems are adapted to a high dependency on lipids as an energy source in periods of low food availability (Conover and Huntley, 1991; Falk-Petersen et al., 2007). Lipids are important with respect to contaminants, as many of the contaminants in question are highly organic and lipophilic. Lipids are thus important as a biological “sink” of contaminants in organisms, and also as a source, as mobilization of lipids results in a remobilization of contaminants to the blood stream making them available to reach target organs susceptible to their effects (Bustnes et al., 2010). Lipids are also important in the generational transfer of energy (and contaminants) from mother to offspring (Borgå et al., 2004). Lipid-associated contaminants, such as PCBs, are more efficiently transferred maternally than protein-associated substances like per- and polyfluoroalkyl substances (PFAS) and heavy metals such as mercury (Hitchcock et al., 2017). Seasonality of bioaccumulation and food-web magnification of contaminants in the Arctic pelagic marine ecosystem have been observed in coastal fjord systems (Hargrave et al., 2000;

Hallanger et al., 2011), but information from the shelf seas is still sparse. For the southern Barents Sea, the seasonal bioaccumulation has been modelled (De Laender et al., 2010) and to some extent validated, showing lower bioaccumulation factors for cod, capelin and herring in summer compared with other seasons. The coverage of contaminants in the seawater reported through the European Union Water framework directive and the Marine Strategy Framework Directive is poor for the Barents Sea, whereas the data status is moderate to good for selected biota (European Environment Agency, 2018). There, samples of selected fish species and benthos were collected tri-annually for monitoring of pollutant levels in biota (e.g., McBride et al., 2016; van der Meeren and Prozorkevich, 2019). In addition, polar bears (*Ursus maritimus*) and selected other species are studied either annually or more sporadically (e.g., Lucia et al., 2017; Routti et al., 2018; Tartu et al., 2018; Lippold et al., 2019; Blévin et al., 2020), whereas comprehensive studies of pollutant movement through the Barents Sea food web, from zooplankton through fish to seabirds and marine mammals, have been scarce during the past two decades (e.g., Borgå et al., 2001; Borgå et al., 2004; Haukås et al., 2007).

### 5.2.3. Responses to oil components exposed via food and water

The development of early life stages of Arctic calanoid copepods is affected by oil components such as polycyclic aromatic hydrocarbons (PAH), whereas adults showed no physiological effects (Toxværd et al., 2018a). Other studies of different copepod endpoints, however, show reduced feeding and reduced winter survival and lipid mobilization (e.g., Norregaard et al., 2014; Toxværd et al., 2018b, 2019). The polar cod have been exposed experimentally to oil contaminants in both food and water and have shown enzymatic effects and genotoxicity even at low PAH concentrations (<15 µg L<sup>-1</sup>; Nahrgang et al., 2010a). Nahrgang et al. (2019) also found a negative impact of crude oil exposure on growth performance of adult polar cod with low condition in the early spring. Oil-contaminated food reduces growth rates and energy reserves, whereas oil in water can depress their metabolism (Christiansen and George, 1995; Christiansen et al., 2010; Nahrgang et al., 2010a; Nahrgang et al., 2010b; Nahrgang et al., 2019). However, the most severe effects on growth and survival of polar cod are on their larval stages (Bender, 2020; Bender et al., 2021).

### 5.2.4. Multiple drivers and stressors—The interaction

A major challenge in describing current change or projecting future ecosystem state is that multiple drivers interact with each other (Carlsson et al., 2016; Tartu et al., 2017), as well as with the diverse array of contaminants present in the system. Organisms are exposed simultaneously to a wide variety of varying drivers, which singly or in combination can be stressors. Multiple stressors can interact in a variety of manners: they can cancel each other out (antagonistic), show a combined effect (additive) or reinforce each other (synergistic). In calanoid copepods, the combined effects of increased temperature and pyrene

concentration were species-dependent (Hjort and Nielsen, 2011), illustrating the complexity of stressor interactions. In combination with other stressors and drivers, the potential population effect of contaminants is predicted to be more severe than exposure to each stressor separately (Bustnes et al., 2015; Bårdsen et al., 2018). Climate change is expected to cause alterations in bioaccumulation of organic contaminants in Arctic marine food webs (Borgå et al., 2010). Growth rates of phytoplankton can be affected by multiple drivers, as experiments studying interaction of  $p\text{CO}_2$  with temperature, light and nutrients have shown (Seifert et al., 2020).

### 5.3. Effects of ocean acidification

As mentioned above, increased sea ice and glacial meltwater cause freshening of surface and coastal waters, leading to increased ocean acidification (Chierici and Fransson, 2009; see also Section 3). The Arctic Ocean is already undersaturated with regard to aragonite in shelf regions influenced by freshwater (Chierici and Fransson, 2009).

Ocean acidification has negative effects on egg production, growth, ingestion, metabolic expenses, and larval development of numerous invertebrate species, including the Arctic copepod *Calanus glacialis* (e.g., Thor et al., 2018) and the cold-water pteropod *Limacina helicina* (Lischka et al., 2011; Manno et al., 2017). Some studies have suggested that populations or certain life stages of, e.g., copepods and cold-water corals are sensitive to ocean acidification (e.g., Weydmann et al., 2012; Lewis et al., 2013). However, there are also some indications that Arctic copepods may be robust against ocean acidification (Bailey et al., 2017) and that organisms that are adapted to variable environmental conditions will be able to counter future changes (Reusch, 2014), as exemplified by Arctic phytoplankton and ice algae (Torstensson et al., 2021). Even though teleost fishes are generally resilient against ocean acidification (Pörtner, 2008; Melzner et al., 2009a; Melzner et al., 2009b), eggs and early life stages tend to be more sensitive to changes in environmental  $\text{CO}_2$  levels (Frommel et al., 2012; Stiasny et al., 2016). Fish populations within the Arctic ecosystem may also be affected by ocean acidification through indirect effects via their invertebrate prey. Experiments on ocean acidification and warming on Atlantic cod and polar cod have shown that changes in temperature have an overriding effect, and thus, the combined effect of future changes in these factors in the Barents Sea may be positive for boreal species and negative for Arctic species (Kunz et al., 2016).

### 5.4. Other human impacts

Since 2010, petroleum activities, shipping, and aquaculture have increased with potential effects on the wildlife (ICES, 2017, 2020a). Transported oil and gas volumes are also expected to increase along with traffic along the Northern Sea Route (Skjoldal et al., 2013; Henderson and Loe, 2014).

Environmental risks have been evaluated to manage the potential for harmful effects of maritime activities (Hauge et al., 2014; Bambulyak et al., 2015). Increased seismic investigations and sound from ship engines and

thrusters are expected to increase the under-water noise level (e.g., Stanley et al., 2017).

Tourism to the Arctic has increased during the recent decade (Stephen, 2018; Runge et al., 2020), and the accessibility and scenery of the Barents Sea marginal ice zone represent a potential for increasing tourism activity. However, overcrowding (Bystrowska, 2019) and climate change that alters the expected tourist experiences (Kaján, 2014; Nicholls and Amelung, 2015; Bystrowska, 2019) may become negative for tourism over time.

Noise levels in the sea may have negative impacts on the communication between conspecifics, as well as navigation for fish and marine mammal stocks (e.g., Stanley et al., 2017). While several ice-associated whale species are increasing (Vacquié-Garcia et al., 2017), many seabird populations are in decline (Anker-Nilssen et al., 2017). Although food limitation and predators are natural stressors for seabirds (Fredriksen et al., 2013), they are also vulnerable to oil spills (Haney et al., 2017). However, attribution of population declines to specific stressors is not straightforward.

## 6. Discussion: Is the Barents Sea becoming less "Arctic"?

Although marine ecosystems throughout the world are structured and function based on similar physical, biogeochemical, and ecological principles, there are, arguably, characteristics of a system that make it "Arctic". Extreme seasonality in solar radiation, low air and sea temperatures, seasonal or persistent sea-ice cover, and water column stratification determined largely by salinity differences are examples of characteristics that alone and in combination describe Arctic marine systems. These physical factors strongly influence ecosystem processes ranging from atmospheric fallout of contaminants and  $\text{CO}_2$  flux between the atmosphere and ocean to timing and intensity of primary production, the biological carbon pump, and composition of seasonal and resident biological communities.

Ecological factors that are enhanced in Arctic systems include relatively few species compared with temperate and tropical regions, the elevated importance of lipid-driven food webs, and generally low levels of human impact (disturbance, contamination, species introductions). Biomes unique to polar ecosystems, such as sea-ice communities, and the extensive seasonal feeding and breeding migrations of fish, birds, and marine mammals to the region also can define marine systems as Arctic.

Clearly this list is not exhaustive, but the combined impacts of these physical, biogeochemical, and ecological characteristics produce much of what makes a marine ecosystem Arctic. We use this list to evaluate whether the Barents Sea is still of Arctic nature after the recent and rapid climate change we have observed over the past 3–4 decades, and to what extent the Arctic status of the region may change in the next decades.

### 6.1. Still Arctic?

Despite its location well above the Arctic Circle, guaranteeing high-Arctic seasonality in solar radiation, the

southern Barents Sea can be described as more of a boreal ecosystem. Lack of sea ice and a strong influence of Atlantic Water lead to thermally regulated stratification. Primary productivity is generally high, and wind-driven mixing can produce secondary blooms in autumn (Ardyna et al., 2014). Further, most of the fish (Fossheim et al., 2015) and benthic (Cochrane et al., 2009; Jørgensen et al., 2015a) communities have boreal affinities, and zooplankton communities are increasingly dominated (in biomass) by boreal copepods (*Calanus finmarchicus*), krill (*Thysanoessa inermis* and *Meganyctyphanes norvegica*), and jellies (*Cyanea capillata*; Orlova et al., 2015; Eriksen, 2016; Aarflot et al., 2017). Atlantification of the southern Barents Sea in terms of physical, biogeochemical, and ecological parameters is in an advanced state (Ingvaldsen et al., 2021). In addition, this southern region of the Barents Sea is the most impacted by human activities such as trawling, shipping and petroleum production, although there have been few documented pollution events. Thus, the southern Barents Sea lacks many of the characteristics by which we define marine ecosystems as Arctic.

We argue, however, that despite some trends associated with climatic change, the northern Barents Sea ecosystem should still be classified as “Arctic”. Sections 2–4 provide considerable detail on the individual components and their current status, but here we highlight evidence from integrated impacts on ecosystem structure and function.

The northern Barents Sea is warming and exhibiting loss of winter sea ice (e.g., Årthun et al., 2012). Less ice throughout the Arctic has led to greater ice mobility such that ice imported to the northern Barents Sea from the Laptev Sea is the largest driver of interannual variability in sea ice (Ingvaldsen et al., 2021). So, whereas sea ice is now thinner, more mobile, and present for a shorter period of the year, it is still sufficient to support sea-ice biota, including ice-algal production. Ice melt dominates water column stratification, and the mixed-layer depth has increased (Oziel et al., 2017). Primary productivity exhibits high interannual variability both in quantity and timing due to the variability in ice cover and timing of melt (Kohlbach et al., 2023). Thus, despite trends in some physical drivers, processes behind bloom initiation remain “Arctic”.

The pelagic food web of the northern Barents Sea remains dominated in biomass by the high lipid-content copepod *Calanus glacialis*, which continues to have seasonal vertical migrations to surface waters during phytoplankton bloom periods. Copepods concentrate energy produced by microalgae and make it available to lipid-rich fish such as capelin and polar cod, thus playing a key role in nutrition of resident and seasonally migrating fish, seabirds, and marine mammals. In some years, boreal fish appear to displace Arctic species in the northeastern Barents Sea (Fossheim et al., 2015), but there is considerable annual variation in this potential trend (Frainer et al., 2017). Food-web structure has been resilient to both heavy fishing pressure and climatic change, and the role of krill in energy transfer has increased since the early 2000s (Pedersen et al., 2021). Although poorly constrained, there is no evidence for significant changes in the biological carbon pump or vertical flux patterns of the

northern Barents Sea (Dybwad et al., 2022). These processes are tightly linked to potential changes in CO<sub>2</sub> uptake and carbon subsidies to benthic communities in the region.

Thus, despite the Barents Sea undergoing significant changes in sea-ice cover and both atmospheric and water temperatures, it appears to remain Arctic in structure and functioning. Indeed, a recent analysis indicated weak evidence for change in the northern Barents Sea relative to baseline levels in a variety of parameters ranging from temperature to distribution of biomass across trophic levels (Siwertsson et al., 2023). Current trajectories and recent model results, however, suggest that this region may soon function differently than it currently does: its Arctic status may be changing.

### 6.2. Beyond 2030: A New Arctic

The Barents Sea is warming and will continue to do so in the future (Årthun et al., 2019; Drinkwater et al., 2021; Shu et al., 2021). The volume of the AW inflow is predicted to become somewhat reduced, but with increased overall heat transport (Årthun et al., 2019). This future increase in Atlantic heat transport is reflected in a northward penetration of warm water into the Arctic Ocean (Dörr et al., 2021). Although pronounced internal climate variability (Årthun et al., 2019; Olonscheck et al., 2019; Dörr et al., 2021; Madonna and Sandø, 2021; Rieke et al., 2023) leads to large uncertainty in future projections of temperature and sea-ice cover (Bonan et al., 2021), some modelling studies show absence of winter sea-ice cover in the Barents region by 2050 (Onarheim and Årthun, 2017; Rieke et al., 2023). Regarding biogeochemistry, models indicate that aragonite will reach undersaturation during parts of the year in the bottom waters on the continental shelf in the northern Barents Sea already by 2030 (Popova et al., 2014; Wallhead et al., 2017), and future scenarios suggest a drop of up to 0.35 units in the surface pH by 2065 (Skogen et al., 2014). In the worst case all waters will be undersaturated with respect to aragonite (Fransner et al., 2022). This process is ongoing, and despite inherent inertia in the ecological system, an expectation that the northern Barents Sea will become less Arctic as its main physical and biogeochemical drivers change is reasonable.

Recent studies show that the northern Barents Sea acts as a net sink for atmospheric CO<sub>2</sub> and that the main seasonal drivers are meltwater inputs and biological CO<sub>2</sub> uptake during photosynthesis (Jones et al., 2023). Long-term *f*CO<sub>2</sub> trend estimates showed a rapid rise of *f*CO<sub>2</sub> in the surface waters in the Barents Sea and north and east of Svalbard of 4.2–5.5  $\mu\text{atm year}^{-1}$  over the winter to summer seasons (Ericson et al., 2023). This rise is twice as fast as the atmospheric CO<sub>2</sub>-increase rate in the period 1997 to 2020 and coincided with the area of largest sea-ice loss (more open areas; Ericson et al., 2023). Fransson et al. (2017) also found substantial ocean-CO<sub>2</sub> uptake in leads and openings during winter. Consequently, with expanding open areas and continued sea-ice loss, the Barents Sea will likely become an even stronger CO<sub>2</sub> sink in the future, where the largest change will likely be during winter and in the seasonally ice-covered area. A stronger CO<sub>2</sub> sink will

speed up ocean acidification in this area. As this area still has large data gaps especially in winter and spring, the  $f\text{CO}_2$  measurements in this period are crucial to make estimates of the ongoing trend and future effect of increasing  $f\text{CO}_2$  in the water column.

Thinner ice cover and earlier sea-ice retreat in the Barents Sea will lead to a shift in the timing of the ice-algal bloom, or its disappearance altogether, and likely result in an earlier phytoplankton bloom (Wassmann and Reigstad, 2011; Ji et al., 2013; Ardyna and Arrigo, 2020). In recent years, the highest increase in primary production has occurred in the northern Barents Sea in today's marginal ice zone (Wassmann and Reigstad, 2011; Renaud et al., 2018; Dalpadado et al., 2020). There is considerable uncertainty in modelling studies as to whether primary production will increase, decrease, or remain the same in the next 30–80 years (Slagstad et al., 2011; Skaret et al., 2014; Sandø et al., 2021). This uncertainty in future primary production is important to resolve as, together with bloom timing, it can have consequences for secondary production and vertical flux (Wexels Riser et al., 2007; Søreide et al., 2010; Varpe, 2012) in the region. One predicted result of global climate change is an increase in pelagic bacterial abundance (Sarmiento et al., 2010). Changes in bacterial communities can be expected to alter both viral abundance and diversity, with effects on the overall carbon and nutrient flow in the system (Sandaa et al., 2017; Tsagaraki et al., 2018). Thus, the manifold changes in the pelagic ecosystem caused by warming and ice loss can reduce the efficiency of the biological carbon pump, thought to be quite strong in the northern Barents Sea now (e.g., Reigstad et al., 2011; Buesseler et al., 2020).

Future warming may cause the Arctic copepod *Calanus glacialis* to be displaced from the northern Barents Sea shelf to the continental slopes and basins of the Arctic Ocean (Slagstad et al., 2011; Ershova et al., 2021), while the boreal *C. finmarchicus* will expand into the northern Barents Sea (Slagstad et al., 2011) and into the Arctic Ocean (Wassmann et al., 2015; Tarling et al., 2022). Replacement of Arctic with boreal zooplankton species on the Barents Sea shelf may cause structural and functional changes in the marine food web (Gluchowska et al., 2017), partly because the boreal species are generally smaller and less lipid-rich than the Arctic congeners (Falk-Petersen et al., 2009). This difference impacts plankton-eating fishes and seabirds that selectively consume the larger zooplankton to build seasonal lipid reserves (Wold et al., 2011). Because lipids are rapidly transferred up the food web, changes in the energy flow can have negative consequences for marine mammals and seabirds that rely on lipid stores for insulation, maintenance energy, and reproduction (Falk-Petersen et al., 2007; Wold et al., 2011; Hovinen et al., 2014b; Haug et al., 2017b). However, these consequences may be compensated by more efficient transfer of energy from primary producers to higher predators because of shorter generation time and higher population turnover rate for zooplankton in a warmer Arctic (Renaud et al., 2018).

Reorganization of regional biodiversity is expected throughout the food web. Warming bottom waters and

potentially altered food supplies increasingly may allow more boreal benthic invertebrate taxa to become established in both the southern and northern Barents Sea (Renaud et al., 2015). Similarly, the rapid addition of boreal species will increase the biodiversity of fishes in the northern Barents Sea initially, but this phase is likely transitory and may be followed by a decline driven by Arctic species loss (Pecuchet et al., 2020; Frainer et al., 2021). Fish stocks predicted to do poorly include polar cod, along with a number of non-commercial Arctic fish stocks already challenged by predation and competition from expanding boreal species (Fossheim et al., 2015; Kjesbu et al., 2021). Predictability of rate and direction of change is indeed challenged by the pulsed character of warming, including heat waves, triggering sudden bursts of ecological responses (Husson et al., 2022).

Future fisheries are expected to approximately average harvesting levels in the last decade, as most commercial species are harvested close to sustainable levels. Climate warming will determine the future spread of the snow crab in the Barents Sea (Pavlov and Sokolov, 2003; Bakanev, 2015), and the snow crab fishery is expected to expand into the areas around Svalbard (Hansen, 2016). Increased warming may increase the spreading of the Kamchatka red king crab (*Paralithodes camtschaticus*) northwards in the Barents Sea from its current distribution near the Norwegian-Russian mainland coasts (Christiansen et al., 2015). Some commercial species such as cod and haddock are unlikely to expand in distribution beyond the continental shelf break (Ingvaldsen et al., 2017), while others, such as capelin, redfish and Greenland halibut may be less restricted (Hollowed et al., 2013a; Hollowed et al., 2013b). Continued northward expansion of mackerel into the southern Barents Sea in summer (Nottestad et al., 2016; Haug et al., 2017a) could lead to development of a regional fishery for this species as recently observed in Icelandic and Greenlandic waters, but the consequence of large mackerel stocks on food-web interactions is unexplored.

Current northward range expansions by boreal marine mammals will likely lead to increased competition with endemic Arctic species, as well as putting these Arctic species at greater risk of predation, disease, and parasite infections (Moore and Huntington, 2008; Kovacs et al., 2011; Skern-Mauritzen et al., 2011; Laidre et al., 2015; Haug et al., 2017a; Vacquié-Garcia et al., 2017; Hamilton et al., 2019; Moore et al., 2019). Competition for food with the currently large Atlantic cod stock may also affect body conditions of marine mammals (Øigård et al., 2013; Bogstad et al., 2015; Solvang et al., 2021). Loss of sea ice is already affecting species such as white whales and ringed seals (Kovacs et al., 2011; Stenson et al., 2020), and ice retraction from the shallow (100–350 m) shelf to the deep polar basin reduces access to bottom-associated prey species for harp seals (Haug et al., 2021) and walrus. In the longer term, foraging success, fertility rates, mortality rates and pup survival can be expected to be impacted for several populations of endemic Arctic marine mammals (Laidre et al., 2008; Kovacs et al., 2011; Hamilton et al., 2015).

Continuing warming and sea-ice loss in the northern Barents Sea will likely result in weaker pelagic-benthic coupling and higher retention in a more complex pelagic food web (Wassmann et al., 2006). Thus, the food supply to the benthos is expected to be reduced, particularly during late spring and early summer when ice algae usually constitute a high-quality food source (Tamelander et al., 2006). A relative increase in importance of advected sources of carbon has been suggested (Hunt et al., 2016; Vernet et al., 2019). Current climatic trends also suggest a distinct decline of benthic secondary production in the northeastern Barents Sea in the future (Degen et al., 2016), and possibly reduced carbon sequestration at the seafloor, which is currently thought to be higher in the sea-ice-covered region (Faust et al., 2020). However, findings of *increased* pelagic-benthic coupling during a period of sea-ice decline in Baffin Bay (Olivier et al., 2020) suggest that even the direction in which pelagic-benthic coupling may develop is unclear. Resolving these uncertainties is important, as the role of the Barents Sea seafloor for both nutrient cycling and carbon sequestration is thought to have been underestimated (März et al., 2022), and this role has bearing on whether the region will be a net source or sink of atmospheric CO<sub>2</sub>.

Fundamental changes in seasonality, biogeochemical cycling, metabolic rates and partitioning of productivity are expected to occur in the northern part of the Barents Sea as warming continues (Reigstad et al., 2011; Holding et al., 2015; Tremblay et al., 2015; Mesa et al., 2017). These changes, combined with altered species distributions, will likely alter ecosystem vulnerability as indicated by studies of functional diversity, redundancy and food-web modularity (Wiedmann et al., 2014; Kortsch et al., 2015; Pecuchet et al., 2020). Taken together, current understanding suggests that the northern Barents Sea in a few decades will no longer be fully “Arctic”. Instead, a “New Arctic” ecosystem, one with Arctic light and stratification regimes, but mixed boreal and Arctic species pools, lack of sea-ice algae, and (potentially) strongly altered biological carbon pump, will characterize the region.

## 7. Conclusions: Management, knowledge gaps, and outlook

An ecosystem in transition presents many challenges for management of harvestable resources, as well as the ecosystem as a whole. Continued ocean warming will most likely lead to fisheries expanding further northwards and to increases in the length of the fishing season due to broader stock distributions and increased access (Stocker et al., 2020). Changes in the location of spawning areas may require longer feeding migrations for some species like capelin (Huse and Ellingsen, 2008). Shifts in spawning locations from one jurisdiction to another, e.g., like a shift in cod spawning site locations from the Lofoten Islands and into the Barents Sea as far east as Murmansk by the 2070s (Sandø et al., 2020), present fisheries-management challenges as well as regional and international governance issues.

A framework for managing the marine ecosystem and all human activities (oil and gas industry, fishing and

shipping) in the Norwegian sector of the Barents Sea has been formalized in the form of an integrated management plan, issued by the Norwegian government in 2006 and updated several times since then (Olsen et al., 2007; KLD, 2020). Following new CMIP6 projections and regardless of emission scenario, the summer sea ice will be lost in all the Arctic shelf seas within several decades. However, the Barents Sea is the only Arctic shelf sea for which ice-free conditions in winter are projected before the end of this century (Årthun et al., 2021). Changes discussed in this review, hence, have substantial implications for human activity. One consequence is that new management measures for commercial fisheries have now been developed (Jørgensen et al., 2020), paying attention specifically to changes related to global warming. Human activity, in turn, will continue to affect the biological and physical systems of the Barents Sea. Longer ice-free seasons and easier accessibility increase the importance of research, monitoring, observing systems and environmental management to secure sustainable resource use. Furthermore, addressing ecological surprises, i.e., low-probability but high-impact events, when addressing future changes can increase readiness, such that managers can respond to limit the impact of potential disruptions (Mueter et al., 2021).

Whereas management systems are already in place and well developed, we lack the knowledge needed to reduce uncertainty in projections for the future state of the Barents Sea. Many specific knowledge gaps have been detailed in the text above, but generally these gaps include themes like: (i) understanding of the coupling between atmosphere, sea ice and ocean to identify drivers impacting the sea-ice zone; (ii) improved understanding of the coupling processes between the physical and biological systems; and (iii) improved models of the Polar Front zone and the seasonal ice zone of the Barents Sea (Faglig forum for norske havområder, 2019). Regional monitoring and research have become and will need increasingly to become integral parts of pan-Arctic observation and forecast systems (e.g., Lee et al., 2019), and climate and ecosystem models that integrate new data in near-real time need to be improved.

One area that offers hope for rapidly filling knowledge gaps is the recent development of new instrument-carrying platforms (remotely operated vehicles, autonomous underwater vehicles, unmanned surface vehicles, drones, buoys and satellites) and improved physical and biological sensors (temperature/salinity, acoustic, optical, and turbulence; e.g., Engelsen et al., 2002, 2004; Fossum et al., 2018; Johnsen et al., 2018; Ludvigsen et al., 2018; Kolås et al., 2022). Such instrument-carrying robots can provide high-resolution data in time and space, filling observational gaps and adding to ongoing long-term monitoring (e.g., Arneberg et al., 2020). New satellite-based sensors can help to fill in information on sea-ice thickness and volume changes where no in situ observations exist, e.g., the coming Copernicus Polar Ice and Snow Topography Altimeter CRISTAL (Kern et al., 2020). Ice-tethered platforms allow in situ long-term observations from within the ice-covered habitat, providing much needed

data that help close seasonal and spatial gaps where there is still hesitation to deploy mobile advanced technology under sea ice (Berge et al., 2016). These new tools can complement existing instrumentation to improve sampling on finer scales, at times and in places where human-based sampling is challenging (under ice, polar night), and contextualize data by combining sensors and sampling scales.

This review of recent scientific results from the Barents Sea shows that the physical, biogeochemical, and ecological systems have changed over the past two decades. Scientists are challenged not only to quantify the changes, but also to identify new processes and scenarios that have not been observed in this region earlier. Our review shows that substantial advances in understanding status, trends, processes, and inherent system linkages have been achieved in the past decades as a result of large and small-scale research efforts from multiple nations, individually and collaboratively. However, some challenges and gaps in knowledge and observations remain. Among those gaps are few in situ data from winter (e.g., Berge et al., 2020) and early spring, as is also the case on a pan-Arctic scale (Gerland et al., 2019). A second gap is the lack of high-resolution spatial information from both observations and model outputs, in both lateral and vertical dimensions. Finally, the Barents Sea cannot be viewed in isolation from the rest of the Arctic (e.g., Carmack and Wassmann, 2006; Burgass et al., 2019). Attempts to view the region in a larger conceptual context have begun (Wassmann et al., 2020), and comparative studies, both in terms of physical processes (atmosphere-ice-ocean interaction; Graham et al., 2017) and ecosystem properties (e.g., Hunt et al., 2013; CAFF, 2017; Ardyna and Arrigo, 2020; Nöthig et al., 2020), have yielded significant insights into different modes of ecosystem functioning. Results of recent observational and experimental studies in the northern Barents Sea (The Nansen Legacy) and the wider Arctic (Distributed Biological Observatory, e.g., Grebmeier et al., 2019; Multidisciplinary drifting Observatory for the Study of Arctic Climate: MOSAiC, e.g., Nicolaus et al., 2022) have come far to connect findings from different regions of the Arctic. If we can further integrate knowledge from across the pan-Arctic and fill the knowledge and technological gaps presented here, we will be in a good position to face the challenges for understanding and managing the marine ecosystem of the New Arctic.

#### Data accessibility statement

All data plotted in this manuscript are publicly available from online repositories, such as through the Norwegian Marine Data Centre (NMDC; nmhc.no) or the Norwegian Polar Data Centre (data.npolar.no of the Norwegian Polar Institute). Ocean temperatures shown in **Figures 4** and **5** are based on CTD observations from annual joint Institute of Marine Research (IMR)–Polar branch of the FSBSI “VNIRO” (PINRO) surveys covering the entire Barents Sea in August–October (data available at <https://doi.org/10.21335/NMDC-290836407>). Barents Sea ecosystem time series shown in **Figures 10** and **11** are based on observations from the same surveys (data available at <https://doi.org/10.21335/NMDC-2002594157> and <https://doi.org/10.21335/NMDC-1069717541>).

Ocean temperatures shown in **Figure 6** originate from CTD observations from the Vardø-N section sampled annually by IMR in September (data available at <https://doi.org/10.21335/NMDC-290836407>). The atmospheric data in **Figure 4** are based on the ERA5 analysis (data are available from the Copernicus Climate Change Service (C3 S) Climate Data Store (<https://cds.climate.copernicus.eu/>)). Monthly means of sea-ice concentration data used in **Figures 2** and **7** were retrieved from the National Snow and Ice Data Center in Boulder, CO, USA. Data on nitrate, phosphate, silicic acid, and total dissolved inorganic carbon, and total alkalinity (**Figure 8**), originate from the Fram Centre Arctic Ocean flagship project “A-TWAIN” (<https://www.npolar.no/prosjekter/a-twain/>) expeditions in September 2012, and from the IMR repeated hydrography section Vardø-N in September 2012. Time series of catch, stock size and harvest rate shown in **Figure 12** were taken from the ICES Arctic Fisheries Working Group (data available at <https://doi.org/10.21335/NMDC-416643420>).

#### Acknowledgments

The authors thank Frida Cnossen and Rudi Caeyers (both at UiT The Arctic University of Norway/The Nansen Legacy), as well as Mikhail Itkin, Yannick Kern, Olga Pavlova and Anders Skoglund (all at the Norwegian Polar Institute) for technical help with figures, maps and sea-ice data. They are very grateful for constructive comments by reviewer Patricia A. Matrai and an anonymous reviewer, as well as by the editor Jody Deming. Their feedback improved the paper substantially.

#### Funding

This work was funded by the Norwegian Ministry of Education and Research and the Research Council of Norway (RCN), through the project “The Nansen Legacy” (RCN # 276730) and its pilot study (RCN # 272721), and by the home institutions of all authors.

#### Competing interest

All authors declare that they have no competing interests.

#### Author contributions

Contributed to conception and design: SG, BJB, MC, HH, RBI, MR, LHS, LCS, AS, TE.

Contributed to acquisition of data: n/a (review article).

Contributed to analysis and interpretation of data: All authors.

Drafted and/or revised the article: All authors.

Approved the submitted version for publication: All authors.

#### References

Aaboe, S, Lind, S, Hendricks, S, Down, E, Lavergne, T, Ricker, R. 2021. Sea-ice and ocean conditions surprisingly normal in the Svalbard-Barents Sea region after large sea-ice inflows in 2019, in Von Schuckmann, K, Le Traon, PY, Smith, N, Pascual, A, Djavidnia, S, Gattuso, Gattuso, Grégoire, M eds.,



- Copernicus Marine Service Ocean State Report Issue 5. *Journal of Operational Oceanography* **14**(sup1): 1–185. DOI: <http://dx.doi.org/10.1080/1755876X.2021.1946240>.
- Aagaard, K, Foldvik, A, Gammelsrød, T, Vinje, T.** 1983. One-year records of current and bottom pressure in the strait between Nordaustlandet and Kvitøya, Svalbard, 1980–81. *Polar Research* **1**(2): 107–114. DOI: <http://dx.doi.org/10.1111/j.1751-8369.1983.tb00695.x>.
- Aagaard-Sørensen, S, Husum, K, Hald, M, Knies, J.** 2010. Paleooceanographic development in the SW Barents Sea during the Late Weichselian-Early Holocene transition. *Quaternary Science Reviews* **29**(25–26): 3442–3456. DOI: <http://dx.doi.org/10.1016/j.quascirev.2010.08.014>.
- Aarflot, JM, Dalpadado, P, Fiksen, O.** 2020. Foraging success in planktivorous fish increases with topographic blockage of prey distributions. *Marine Ecology Progress Series* **644**: 129–142. DOI: <http://dx.doi.org/10.3354/meps13343>.
- Aarflot, JM, Skjoldal, HR, Dalpadado, P, Skern-Mauritzen, M.** 2017. Contribution of *Calanus* species to the mesozooplankton biomass in the Barents Sea. *ICES Journal of Marine Science* **75**(7): 2342–2354. DOI: <http://dx.doi.org/10.1093/icesjms/fsx221>.
- Aars, J, Marques, TA, Lone, K, Andersen, M, Wiig, Ø, Bardalen Fløystad, IM, Hagen, SB, Buckland, ST.** 2017. The number and distribution of polar bears in the western Barents Sea. *Polar Research* **36**: 1374125. DOI: <http://dx.doi.org/10.1080/17518369.2017.1374125>.
- Aars, J, Marques, TA, Lone, K, Andersen, M, Wiig, Ø, Bardalen Fløystad, IM, Hagen, SB, Buckland, ST.** 2018. The number and distribution of polar bears in the western Barents Sea (Corrigendum of vol 36, 1374125, 2017). *Polar Research* **37**: 1457880. DOI: <http://dx.doi.org/10.1080/17518369.2018.1457880>.
- Abrahamsen, EP, Østerhus, S, Gammelsrød, T.** 2006. Ice draft and current measurements from the north-western Barents Sea, 1993–96. *Polar Research* **25**: 25–37. DOI: <http://dx.doi.org/10.3402/polar.v25i1.6236>.
- Al-Hababeh, AK, Kortsch, S, Bluhm, BA, Beuchel, F, Gulliksen, B, Ballantine, C, Cristini, D, Primerio, R.** 2020. Arctic coastal benthos long-term responses to perturbations under climate warming. *Philosophical Transactions of the Royal Society A* **378**(2181): 20190355. DOI: <http://dx.doi.org/10.1098/rsta.2019.0355>.
- Anderson, LG, Falk, E, Jones, EP, Jutterström, S, Swift, JH.** 2004. Enhanced uptake of atmospheric CO<sub>2</sub> during freezing of seawater: A field study in Storfjorden, Svalbard. *Journal of Geophysical Research: Oceans* **109**(C6). DOI: <http://dx.doi.org/10.1029/2003JC002120>.
- Anker-Nilssen, T, Bakken, V, Strøm, H, Golovkin, AN, Bianki, VV, Tatarinkova, IP.** 2000. The status of marine birds breeding in the Barents Sea region. Norwegian Polar Institute Report 113: 213.
- Anker-Nilssen, T, Strøm, H, Barrett, R, Bustnes, J, Christensen-Dalsgaard, S, Hanssen, SA, Reiertsen, TK, Bustnes, JO, Descamps, S, Erikstad, K-E, Follestad, A, Langset, M, Lorentsen, S-H, Lorentzen, E, Strøm, H, Systad, GH.** 2017. Key-site monitoring in Norway 2016, including Svalbard and Jan Mayen. SEAPOP Short Report 1: 14.
- Araya-Schmidt, T, Olsen, L, Rindahl, L, Larsen, RB, Winger, PB.** 2019. Alternative bait trials in the Barents Sea snow crab fishery. *PeerJ Life Journal* **7**: e6874. DOI: <http://dx.doi.org/10.7717/peerj.6874>.
- Arctic Monitoring and Assessment Programme.** 1998. *AMAP Assessment Report: Arctic Pollution Issues*. Oslo, Norway: Arctic Monitoring and Assessment Programme (AMAP): xii+859.
- Arctic Monitoring and Assessment Programme.** 2017a. *Adaptation Actions for a Changing Arctic: Perspectives From the Barents Area*. Oslo, Norway: Arctic Monitoring and Assessment Programme (AMAP): xiv + 267.
- Arctic Monitoring and Assessment Programme.** 2017b. *Chemicals of Emerging Arctic Concern. Summary for Policy-makers*. Oslo, Norway: Arctic Monitoring and Assessment Programme (AMAP): 16.
- Arctic Monitoring and Assessment Programme.** 2018. *AMAP Assessment 2018: Arctic Ocean Acidification*. Tromsø, Norway: Arctic Monitoring and Assessment Programme (AMAP): vi+187.
- Arctic Monitoring and Assessment Programme.** 2021. *Arctic climate change update 2021: Key trends and impacts. Summary for policy-makers*. Tromsø, Norway: Arctic Monitoring and Assessment Programme: 16. Available at <https://www.amap.no/documents/doc/arctic-climate-change-update-2021-key-trends-and-impacts.-summary-for-policy-makers/3508>. Accessed October 23, 2023.
- Ardyna, M, Arrigo, KR.** 2020. Phytoplankton dynamics in a changing Arctic Ocean. *Nature Climate Change* **10**: 892–903. DOI: <http://dx.doi.org/10.1038/s41558-020-0905-y>.
- Ardyna, M, Babin, M, Gosselin, M, Devred, E, Rainville, L, Tremblay, J-E.** 2014. Recent Arctic Ocean sea ice loss triggers novel fall phytoplankton blooms. *Geophysical Research Letters* **41**: 6207–6212. DOI: <http://dx.doi.org/10.1002/2014GL061047>.
- Ardyna, M, Mundy, CJ, Mayot, N, Matthes, LC, Oziel, L, Horvat, C, Leu, E, Assmy, P, Hill, V, Matrai, PA, Gale, M, Melnikov, I, Arrigo, KR.** 2020. Under-ice phytoplankton blooms: Shedding light on the “invisible” part of Arctic primary production. *Frontiers in Marine Science* **7**: 608032. DOI: <http://dx.doi.org/10.3389/fmars.2020.608032>.
- Arneberg, P, van der Meeren, G, Franzen, S, Vee, I** eds. 2020. Status of the environment in the Barents Sea. Report from The Advisory Group on Monitoring 2020. Report 2020-13: 1154.
- Arrigo, KR, van Dijken, GL.** 2015. Continued increases in Arctic Ocean primary production. *Progress in*

- Oceanography* **136**: 60–70. DOI: <http://dx.doi.org/10.1016/j.pocean.2015.05.002>.
- Arrigo, KR, Mills, MM, van Dijken, GL, Lowry, KE, Pickart, RS, Schlitzer, R.** 2017. Late spring nitrate distributions beneath the ice-covered Northeastern Chukchi shelf. *Journal of Geophysical Research: Biogeosciences* **122**: 2409–2417. DOI: <http://dx.doi.org/10.1002/2017JG003881>.
- Arrigo, KR, Perovich, DK, Pickart, RS, Brown, ZW, van Dijken, GL, Lowry, KE, Mills, MM, Palmer, MA, Balch, WM, Bahr, F, Bates, NR, Benitez-Nelson, C, Bowler, B, Brownlee, E, Ehn, JK, Frey, KE, Garget, R, Laney, SR, Lubelczyk, L, Mathis, J, Matsuo, A, Mitchell, BG, Moore, GWK, Ortega-Retuerta, E, Pal, S, Polashenski, CM, Reynolds, RA, Schieber, B, Sosik, HM, Stephens, M, Swift, JH.** 2012. Massive phytoplankton blooms under Arctic sea ice. *Science* **336**: 1408. DOI: <http://dx.doi.org/10.1126/science.1215065>.
- Årthun, M, Ingvaldsen, RB, Smedsrud, LH, Schrum, C.** 2011. Dense water formation and circulation in the Barents Sea. *Deep Sea Research Part I* **58**: 801–817. DOI: <http://dx.doi.org/10.1016/j.dsr.2011.06.001>.
- Årthun, M, Eldevik, T.** 2016. On anomalous ocean heat transport toward the Arctic and associated climate predictability. *Journal of Climate* **29**: 689–704. DOI: <http://dx.doi.org/10.1175/JCLI-D-15-0448.1>.
- Årthun, M, Eldevik, T, Smedsrud, LH.** 2019. The role of Atlantic heat transport in future Arctic winter sea ice loss. *Journal of Climate* **32**: 3327–3341. DOI: <http://dx.doi.org/10.1175/JCLI-D-18-0750.1>.
- Årthun, M, Eldevik, T, Smedsrud, LH, Skagseth, Ø, Ingvaldsen, RB.** 2012. Quantifying the influence of Atlantic heat on the Barents Sea ice variability and retreat. *Journal of Climate* **25**: 4736–4743. DOI: <http://dx.doi.org/10.1175/JCLI-D-11-00466.1>.
- Årthun, M, Onarheim, IH, Dörr, J, Eldevik, T.** 2021. The seasonal and regional transition to an ice-free Arctic. *Geophysical Research Letters* **48**: e2020GL090825. DOI: <http://dx.doi.org/10.1029/2020GL090825>.
- Asbjørnsen, H, Årthun, M, Skagseth, Ø, Eldevik, T.** 2019. Mechanisms of ocean heat anomalies in the Norwegian Sea. *Journal of Geophysical Research: Oceans* **124**: 2908–2923. DOI: <http://dx.doi.org/10.1029/2018JC014649>.
- Asbjørnsen, H, Årthun, M, Skagseth, Ø, Eldevik, T.** 2020. Mechanisms underlying recent Arctic Atlantification. *Geophysical Research Letters* **47**: e2020GL088036. DOI: <http://dx.doi.org/10.1029/2020GL088036>.
- Assmy, P, Fernandez-Mendez, M, Duarte, P, Meyer, A, Randelhoff, A, Mundy, CJ, Olsen, LM, Kauko, HM, Bailey, A, Chierici, M, Cohen, L, Doulgeris, AP, Fransson, A, Gerland, S, Hop, H, Hudson, SR, Hughes, N, Itkin, P, Johnsen, G, King, JA, Koch, B, Koenig, Z, Kwasniewski, S, Laney, SR, Nicolaus, M, Pavlov, AK, Polashenski, CM, Provost, C, Rösel, A, Sandbu, M, Spreen, G, Smedsrud, LH, Sundfjord, A, Taskjelle, T, Tatarek, A, Wiktor, J, Wagner, PM, Wold, A, Steen, H, Granskog, MA.** 2017. Leads in Arctic pack ice enable early phytoplankton blooms below snow covered sea ice. *Scientific Reports* **7**: 40850. DOI: <http://dx.doi.org/10.1038/srep40850>.
- Åström, EKL, Carroll, ML, Sen, A, Niemann, H, Ambrose, WG Jr, Lehmann, MF, Carroll, J.** 2019. Chemosynthesis influences food web and community structure in high-Arctic benthos. *Marine Ecology Progress Series* **629**: 19–42. DOI: <http://dx.doi.org/10.3354/meps13101>.
- Åström, EKL, Sen, A, Carroll, ML, Carroll, J.** 2020. Cold seeps in a warming Arctic: Insights for benthic ecology. *Frontiers in Marine Science* **7**: 244. DOI: <http://dx.doi.org/10.3389/fmars.2020.00244>.
- Aune, M, Raskhozheva, E, Andrade, H, Augustine, S, Bambulyak, A, Camus, L, Carroll, J, Dolgov, AV, Hop, H, Moiseev, D, Renaud, PE, Varpe, Ø.** 2021. Distribution and ecology of polar cod (*Boreogadus saida*) in the eastern Barents Sea: A review of historical literature. *Marine Environmental Research* **166**: 105262. DOI: <http://dx.doi.org/10.1016/j.marenvres.2021.105262>.
- Babin, M, Belanger, S, Ellingsen, I, Forest, A, Le Fouest, V, Lacoura, T, Ardynaa, M, Slagstad, D.** 2015. Estimation of primary production in the Arctic Ocean using ocean colour remote sensing and coupled physical-biological models: Strengths, limitations and how they compare. *Progress in Oceanography* **139**: 197–220. DOI: <http://dx.doi.org/10.1016/j.pocean.2015.08.008>.
- Bailey, A, Thor, P, Browman, HI, Fields, DM, Runge, J, Vermont, A, Bjelland, R, Thompson, C, Shema, S, Durif, CMF, Hop, H.** 2017. Early life stages of the Arctic copepod *Calanus glacialis* are unaffected by increased seawater pCO<sub>2</sub>. *ICES Journal of Marine Science* **74**: 996–1004. DOI: <http://dx.doi.org/10.1093/icesjms/fsw066>.
- Bakanev, SV.** 2015. Dispersion and assessment of possible distribution of snow crab (*Chionoecetes opilio*) in the Barents Sea. *Principy ekologii* **4**: 27–39. (In Russian).
- Bambulyak, A, Frantzen, B, Rautio, R.** 2015. Oil transport from the Russian part of the Barents Region. 2015 status report. The Norwegian Barents Secretariat and Akvaplan-niva, Norway. Available at [http://deb.akvaplan.com/downloads/Oil\\_Transport\\_2015\\_internet.pdf](http://deb.akvaplan.com/downloads/Oil_Transport_2015_internet.pdf). Accessed October 23, 2023.
- Barber, DG, Ehn, JK, Pućko, M, Rysgaard, S, Deming, JW, Bowman, JS, Papakyriakou, T, Galley, RJ, Søgaard, DH.** 2014. Frost flowers on young Arctic sea ice: The climatic, chemical, and microbial significance of an emerging ice type. *Journal of Geophysical Research: Atmospheres* **119**(20): 11593–11612. DOI: <http://dx.doi.org/10.1002/2014JD021736>.
- Barnes, DK, Galgani, F, Thompson, RC, Barlaz, M.** 2009. Accumulation and fragmentation of plastic debris in global environments. *Philosophical Transactions of the Royal Society B* **364**: 1985–1998. DOI: <http://dx.doi.org/10.1098/rstb.2008.0205>.
- Barnhart, KR, Miller, CR, Overeem, I, Kay, JE.** 2016. Mapping the future expansion of Arctic open water.

- Nature Climate Change* **6**: 280–285. DOI: <http://dx.doi.org/10.1038/nclimate2848>.
- Barton, BI, Lenn, Y, Lique, C.** 2018. Observed Atlantification of the Barents Sea causes the polar front to limit the expansion of winter sea ice. *Journal of Physical Oceanography* **48**: 1849–1866. DOI: <http://dx.doi.org/10.1175/JPO-D-18-0003.1>.
- Bartsch, I, Paar, M, Fredriksen, S, Schwanitz, M, Daniel, C, Hop, H, Wiencke, C.** 2016. Changes in kelp forest biomass and depth distribution in Kongsfjorden, Svalbard, between 1996–1998 and 2012–2014 reflect Arctic warming. *Polar Biology* **39**: 2021–2036. DOI: <http://dx.doi.org/10.1007/s00300-015-1870-1>.
- Bårdsen, BJ, Hanssen, SA, Bustnes, JO.** 2018. Multiple stressors: Modeling the effect of pollution, climate, and predation on viability of a sub-Arctic marine bird. *Ecosphere* **9**: e02342. DOI: <http://dx.doi.org/10.1002/ecs2.2342>.
- Basedow, SL, Sundfjord, A, von Appen, W-J, Halvorsen, E, Kwasniewski, S, Reigstad, M.** 2018. Seasonal variation in transport of zooplankton into the Arctic Basin through the Atlantic gateway, Fram Strait. *Frontiers in Marine Science* **5**: 194. DOI: <http://dx.doi.org/10.3389/fmars.2018.00194>.
- Båtnes, AS, Miljeteig, C, Berge, J, Greenacre, M, Johnsen, G.** 2015. Quantifying the light sensitivity of *Calanus* spp. During the polar night: Potential for orchestrated migrations conducted by ambient light from the sun, moon, or aurora borealis? *Polar Biology* **38**: 51–65. DOI: <http://dx.doi.org/10.1007/s00300-013-1415-4>.
- Batrak, Y, Müller, M.** 2018. Atmospheric response to kilometer-scale changes in sea ice concentration within the marginal ice zone. *Geophysical Research Letters* **45**: 6702–6709. DOI: <http://dx.doi.org/10.1029/2018GL078295>.
- Becker, M, Olsen, A, Landschützer, P, Omar, A, Rehder, G, Rödenbeck, C, Skjelvan, I.** 2021. The northern European shelf as an increasing net sink for CO<sub>2</sub>. *Biogeosciences* **18**: 1127–1147. DOI: <http://dx.doi.org/10.5194/bg-18-1127-2021>.
- Bednaršek, N, Tarling, GA, Bakker, DCE, Fielding, S, Feely, RA.** 2014. Dissolution dominating calcification process in polar pteropods close to the point of aragonite undersaturation. *PLoS One* **9**: e109183. DOI: <http://dx.doi.org/10.1371/journal.pone.0109183>.
- Bednaršek, N, Tarling, GA, Fielding, S, Bakker, DCE.** 2012. Population dynamics and biogeochemical significance of *Limacina helicina antarctica* in the Scotia Sea (Southern Ocean). *Deep Sea Research Part II* **59–60**: 105–116. DOI: <http://dx.doi.org/10.1016/j.dsr2.2011.08.003>.
- Bender, ML.** 2020. Polar cod in a changing Arctic. Toxicity of crude oil on sensitive life history stages of a key Arctic species [PhD thesis]. Tromsø, Norway: UiT The Arctic University of Norway: 195.
- Bender, ML, Giebichenstein, J, Teisrud, RN, Laurent, J, Franzen, M, Meador, JP, Sørensen, L, Hansen, BH, Reinardy, HC, Laurel, BL, Nahrgang, J.** 2021. Combined effects of crude oil exposure and warming on eggs and larvae of an Arctic forage fish. *Scientific Reports* **11**: 8410. DOI: <http://dx.doi.org/10.1038/s41598-021-87932-2>.
- Berben, SMP, Husum, K, Navarro-Rodriguez, A, Belt, ST, Aagaard-Sørensen, S.** 2017. Semi-quantitative reconstruction of early to late Holocene spring and summer sea ice conditions in the northern Barents Sea. *Journal of Quaternary Science* **32**: 587–603. DOI: <http://dx.doi.org/10.1002/jqs.2953>.
- Berge, J, Daase, M, Renaud, PE, Ambrose, WG Jr, Darnis, G, Last, KS, Leu, E, Cohen, JH, Johnsen, G, Moline, MA, Cottier, F, Varpe, Ø, Shunatova, N, Bałazy, P, Morata, N, Massabuau, J-C, Falk-Petersen, S, Kosobokova, K, Hoppe, CJM, Węśławski, JM, Kukliński, P, Legeżyńska, J, Nikishina, D, Cusa, M, Kędra, M, Włodarska-Kowalczyk, M, Vogedes, D, Camus, L, Tran, D, Michaud, E, Gabrielsen, TM, Granovitch, A, Gonchar, A, Krapp, R, Callesen, TA.** 2015a. Unexpected levels of biological activity during the polar night offer new perspectives on a warming Arctic. *Current Biology* **25**: 2555–2561. DOI: <http://dx.doi.org/10.1016/j.cub.2015.08.024>.
- Berge, J, Geoffroy, M, Daase, M, Cottier, F, Priou, P, Cohen, JH, Johnsen, G, McKee, D, Kostakis, I, Renaud, PE, Vogedes, D, Anderson, P, Last, KS, Gauthier, S.** 2020a. Artificial light during the polar night disrupts Arctic fish and zooplankton behaviour down to 200m depth. *Communications Biology* **3**: 102. DOI: <http://dx.doi.org/10.1038/s42003-020-0807-6>.
- Berge, J, Geoffroy, M, Johnsen, G, Cottier, F, Bluhm, B, Vogedes, D.** 2016. Ice-tethered observational platforms in the Arctic Ocean pack ice. *IFAC-PapersOnLine* **49**: 494–499. DOI: <http://dx.doi.org/10.1016/j.ifacol.2016.10.484>.
- Berge, J, Heggland, K, Lønne, OJ, Cottier, F, Hop, H, Gabrielsen, GW, Nøttestad, L, Misund, OA.** 2015b. First records of Atlantic mackerel (*Scomber scombrus*) from the Svalbard archipelago, Norway, with possible explanations for the extension of its distribution. *Arctic* **68**: 65–61. DOI: <http://dx.doi.org/10.14430/arctic4455>.
- Berge, J, Johnsen, G, Cohen, J.** 2020b. *Polar night marine ecology—Life and light in the dead of the night*. Cham, Switzerland: Springer-Nature: 380. DOI: <http://dx.doi.org/10.1007/978-3-030-33208-2>.
- Berge, J, Varpe, Ø, Moline, MA, Wold, A, Renaud, PE, Daase, M, Falk-Petersen, S.** 2012. Retention of ice-associated amphipods: Possible consequences for an ice-free Arctic Ocean. *Biology Letters* **8**: 1012–1015. DOI: <http://dx.doi.org/10.1098/rsbl.2012.0517>.
- Bergmann, M, Collard, F, Fabres, J, Gabrielsen, GW, Provencher, JF, Rochman, CM, van Sebille, E, Tekman, MB.** 2022. Plastic pollution in the Arctic. *Nature Reviews Earth and Environment* **3**: 323–337. DOI: <http://dx.doi.org/10.1038/s43017-022-00279-8>.

- Blachowiak-Samolyk, K, Kwasniewski, S, Hop, H, Falk-Petersen, S.** 2008a. Magnitude of mesozooplankton variability: A case study from the marginal ice zone of the Barents Sea in spring. *Journal of Plankton Research* **30**: 311–323. DOI: <http://dx.doi.org/10.1093/plankt/fbn002>.
- Blachowiak-Samolyk, K, Søreide, JE, Kwasniewski, S, Sundfjord, A, Hop, H, Falk-Petersen, S, Hegseth, EN.** 2008b. Hydrodynamic control of mesozooplankton abundance and biomass in northern Svalbard waters (79–81°N). *Deep Sea Research Part II* **55**: 2210–2224. DOI: <http://dx.doi.org/10.1016/j.dsr2.2008.05.018>.
- Blévin, P, Aars, J, Andersen, M, Blanchet, MA, Hanssen, L, Herzke, D, Jeffreys, RM, Nordøy, ES, Pinzone, M, Camille de la Vega, C, Routti, H.** 2020. Pelagic vs coastal—Key drivers of pollutant levels in Barents Sea polar bears with contrasted space-use strategies. *Environmental Science and Technology* **54**: 985–995. DOI: <http://dx.doi.org/10.1021/acs.est.9b04626>.
- Bluhm, BA, Carmack, E, Kosobokova, K.** 2015. A tale of two basins: An integrated physical and biological perspective of the deep Arctic Ocean. *Progress in Oceanography* **139**: 89–121. DOI: <http://dx.doi.org/10.1016/j.pocean.2015.07.011>.
- Bluhm, BA, Hop, H, Vihtakari, M, Gradinger, R, Iken, K, Melnikov, IA, Søreide, JE.** 2018. Sea ice meiofauna distribution on local to pan-Arctic scales. *Ecology and Evolution* **8**: 2350–2364. DOI: <http://dx.doi.org/10.1002/ece3.3797>.
- Bluhm, BA, Janout, MA, Danielson, SL, Ellingsen, I, Gavrilov, M, Grebmeier, JM, Hopcroft, RR, Iken, KB, Ingvaldsen, RB, Jørgensen, LL, Kosobokova, KN, Kwok, R, Polyakov, IV, Renaud, PE, Carmack, EC.** 2020. The pan-Arctic continental slope: Sharp gradients of physical processes affect pelagic and benthic ecosystems. *Frontiers in Marine Science* **7**: 544386. DOI: <http://dx.doi.org/10.3389/fmars.2020.544386>.
- Bogstad, B, Gjosæter, H, Haug, T, Lindstrøm, U.** 2015. A review of the battle for food in the Barents Sea: Cod vs marine mammals. *Frontiers Ecology and Evolution* **3**: 29. DOI: <http://dx.doi.org/10.3389/fevo.2015.00029>.
- Bonan, DB, Lehner, F, Holland, MM.** 2021. Partitioning uncertainty in projections of Arctic sea ice. *Environmental Research Letters* **16**: 044002. DOI: <http://dx.doi.org/10.1088/1748-9326/abe0ec>.
- Borgå, K, Fisk, AT, Hoekstra, PF, Muir, DCG.** 2004. Biological and chemical factors of importance in the bioaccumulation and trophic transfer of persistent organochlorine contaminants in Arctic marine food webs. *Environmental Toxicology and Chemistry* **23**: 2367–2385. DOI: <http://dx.doi.org/10.1897/03-518>.
- Borgå, K, Gabrielsen, GW, Skaare, JU.** 2001. Biomagnification of organochlorines along a Barents Sea food chain. *Environmental Pollution* **113**: 187–198. DOI: [http://dx.doi.org/10.1016/s0269-7491\(00\)00171-8](http://dx.doi.org/10.1016/s0269-7491(00)00171-8).
- Borgå, K, Saloranta, TM, Ruus, A.** 2010. Simulating climate change-induced alterations in bioaccumulation of organic contaminants in an Arctic marine food web. *Environmental Toxicology and Chemistry* **29**: 1349–1357. DOI: <http://dx.doi.org/10.1002/etc.159>.
- Borum, J, Pedersen, M, Krause-Jensen, D, Christensen, P, Nielsen, K.** 2002. Biomass, photosynthesis and growth of *Laminaria saccharina* in a high-arctic fjord, NE Greenland. *Marine Biology* **141**: 11–19.
- Brown, TA, Assmy, P, Hop, H, Wold, A, Belt, ST.** 2017. Transfer of ice algae carbon to ice-associated amphipods in the high-Arctic pack ice environment. *Journal of Plankton Research* **39**: 664–674. DOI: <http://dx.doi.org/10.1093/plankt/fbx030>.
- Buesseler, KO, Boyd, PW, Black, EE, Siegel, DA.** 2020. Metrics that matter for assessing the ocean biological carbon pump. *Proceedings of the National Academy of Sciences* **117**: 9679–9687. DOI: <http://dx.doi.org/10.1073/pnas.1918114117>.
- Buhl-Mortensen, L, Ellingsen, KE, Buhl-Mortensen, P, Skaar, KL, Gonzalez-Mirelis, G.** 2016. Trawling disturbance on megabenthos and sediment in the Barents Sea: Chronic effects on density, diversity, and composition. *ICES Journal of Marine Science* **73**: i98–i114. DOI: <http://dx.doi.org/10.1093/icesjms/fsv200>.
- Burgass, MJ, Milner-Gulland, EJ, Stewart Lowndes, JS, O'Hara, C, Afflerbach, JC, Halpern, BS.** 2019. A pan-Arctic assessment of the status of marine social-ecological systems. *Regional Environmental Change* **19**: 293–308. DOI: <http://dx.doi.org/10.1007/s10113-018-1395-6>.
- Bustnes, JO, Bourgeon, A, Leat, EHK, Magnusdottir, E, Strøm, H, Hanssen, SA, Petersen, A, Olafsdóttir, K, Borgå, K, Gabrielsen, GW, Furness, RW.** 2015. Multiple stressors in a top predator seabird: Potential ecological consequences of environmental contaminants, population health and breeding conditions. *PLoS One* **10**: e0131769. DOI: <http://dx.doi.org/10.1371/journal.pone.0131769>.
- Bustnes, JO, Moe, B, Herzke, D, Hanssen, SA, Nordstad, T, Sagerup, K, Gabrielsen, GW, Borgå, K.** 2010. Strongly increasing blood concentrations of lipid-soluble organochlorines in high Arctic common eiders during incubation fast. *Chemosphere* **79**: 320–325. DOI: <http://dx.doi.org/10.1016/j.chemosphere.2010.01.026>.
- Bystrowska, M.** 2019. The impact of sea ice on cruise tourism on Svalbard. *Arctic* **72**: 151–165. DOI: <http://dx.doi.org/10.14430/arctic68320>.
- CAFF.** 2017. State of the Arctic Marine Biodiversity Report. Conservation of Arctic Flora and Fauna International Secretariat, Akureyri, Iceland.
- Caridi, F, Sabbatini, A, Morigi, C, Dell'Anno, A, Negri, A, Lucchi, RG.** 2019. Patterns and environmental drivers of diversity and community composition of macrofauna in the Kveithola Trough (NW Barents Sea). *Journal of Sea Research* **153**: 101780. DOI: <http://dx.doi.org/10.1016/j.seares.2019.101780>.

- Carlsson, P, Christensen, JH, Borgå, K, Kallenborn, R, Aspö, P, Pfaffhuber, K, Odland, JØ, Reiersen, L-O, Pawlak, JF.** 2016. *Influence of climate change on transport, levels, and effects of contaminants in northern areas—Part 2*. Oslo, Norway: Arctic Monitoring and Assessment Programme: 52.
- Carmack, E, Wassmann, P.** 2006. Food webs and physical–biological coupling on pan-Arctic shelves: Unifying concepts and comprehensive perspectives. *Progress in Oceanography* **71**: 446–477. DOI: <http://dx.doi.org/10.1016/j.pocean.2006.10.004>.
- Carroll, ML, Ambrose, WG Jr, Locke V, WL, Ryan, SK, Johnson, BJ.** 2014. Bivalve growth rate and isotopic variability across the Barents Sea Polar Front. *Journal of Marine Systems* **130**: 167–180. DOI: <http://dx.doi.org/10.1016/j.jmarsys.2013.10.006>.
- Carroll, ML, Denisenko, SG, Renaud, PE, Ambrose, WG Jr.** 2008. Benthic infauna of the seasonally ice-covered western Barents Sea: Patterns and relationships to environmental forcing. *Deep Sea Research Part II* **55**: 2340–2351. DOI: <http://dx.doi.org/10.1016/j.dsr2.2008.05.022>.
- Carscadden, JE, Gjørseter, H, Vilhjálmsson, H.** 2013. A comparison of recent changes in distribution of capelin (*Mallotus villosus*) in the Barents Sea, around Iceland and in the Northwest Atlantic. *Progress in Oceanography* **114**: 64–83. DOI: <http://dx.doi.org/10.1016/j.pocean.2013.05.005>.
- Cavaliere, DJ, Parkinson, CL, Gloersen, P, Zwally, HJ.** 1996. *Sea Ice Concentrations from Nimbus-7 SMMR and DMSP SSM/I-SSMIS passive microwave data, Version 1*. NASA National Snow and Ice Data Center, Boulder, USA. Distributed Active Archive Center. DOI: <http://dx.doi.org/10.5067/8GQ8LZQVL0VL>.
- Chauhan, T, Rasmussen, TL, Noormets, R.** 2016. Palaeoceanography of the Barents Sea continental margin, north of Nordaustlandet, Svalbard, during the last 74 ka. *Boreas* **45**: 76–99. DOI: <http://dx.doi.org/10.1111/bor.12135>.
- Chierici, M, Fransson, A.** 2009. Calcium carbonate saturation in the surface water of the Arctic Ocean: Undersaturation in freshwater influenced shelves. *Biogeosciences* **6**: 2421–2432. DOI: <http://dx.doi.org/10.5194/bg-6-2421-2009>.
- Chierici, M, Fransson, A.** 2018. Arctic chemical oceanography at the edge: Focus on carbonate chemistry, in Wassmann, P ed., *At the edge*. Stamsund, Norway: Orkana Forlag: 343.
- Chierici, M, Fransson, A, Lansard, B, Miller, LA, Mucci, A, Shadwick, E, Thomas, H, Tremblay, J-E, Papyriakou, TN.** 2011. The impact of biogeochemical processes and environmental factors on the calcium carbonate saturation state in the circumpolar flow lead in the Amundsen Gulf, Arctic Ocean. *Journal of Geophysical Research: Oceans* **116**: C00G09. DOI: <http://dx.doi.org/10.1029/2011JC007184>.
- Chierici, M, Vernet, M, Fransson, A, Børsheim, Y.** 2019. Net community production and carbon exchange from winter to summer in the Atlantic Water inflow to the Arctic Ocean. *Frontiers in Marine Science* **6**: 528. DOI: <http://dx.doi.org/10.3389/fmars.2019.00528>.
- Christiansen, JS, George, SG.** 1995. Contamination of food by crude oil affects food selection and growth performance, but not appetite, in an Arctic fish, the polar cod (*Boreogadus saida*). *Polar Biology* **15**: 277–281.
- Christiansen, JS, Karamushko, LI, Nahrgang, J.** 2010. Sub-lethal levels of waterborne petroleum may depress routine metabolism in polar cod *Boreogadus saida* (Lepechin, 1774). *Polar Biology* **33**: 1049–1055. DOI: <http://dx.doi.org/10.1007/s00300-010-0783-2>.
- Christiansen, JS, Sparboe, M, Sæther, B-S, Siikavupio, SI.** 2015. Thermal behaviour and the prospect spread of an invasive benthic top predator onto the Euro-Arctic shelves. *Diversity and Distributions* **21**: 1004–1013. DOI: <http://dx.doi.org/10.1111/ddi.12321>.
- Cochrane, SKJ, Denisenko, SG, Renaud, PE, Emblow, CS, Ambrose, WG, Ellingsen, IH, Skarøhamar, J.** 2009. Benthic macrofauna and productivity regimes in the Barents Sea—Ecological implications in a changing Arctic. *Journal of Sea Research* **61**: 222–233. DOI: <http://dx.doi.org/10.1016/j.seares.2009.01.003>.
- Codispoti, LA, Kelly, V, Thessen, A, Matrai, P, Suttles, S, Hill, V, Steele, M, Light, B.** 2013. Synthesis of primary production in the Arctic Ocean: III. Nitrate and phosphate based estimates of net community production. *Progress in Oceanography* **110**: 126–150. DOI: <http://dx.doi.org/10.1016/j.pocean.2012.11.006>.
- Cohen, JH, Berge, J, Moline, MA, Johnsen, G, Zolich, AP.** 2015. Light in the night, in Berge, J, Johnsen, G, Cohen, JH eds., *Polar Night Ecology*. Cham, Switzerland: Springer Nature: 375.
- Comeau, S, Gorsky, G, Jeffree, R, Teyssié, J-L, Gattuso, J-P.** 2009. Impact of ocean acidification on a key Arctic pelagic mollusk (*Limacina helicina*). *Biogeosciences* **6**: 1877–1882. DOI: <http://dx.doi.org/10.5194/bg-6-1877-2009>.
- Comeau, S, Jeffree, R, Teyssié, J-L, Gattuso, J-P.** 2010. Response of the Arctic pteropod *Limacina helicina* to projected future environmental conditions. *PLoS One* **5**: e11362. DOI: <http://dx.doi.org/10.1371/journal.pone.0011362>.
- Connan-McGinty, S, Banas, NS, Berge, J, Cottier, F, Grant, S, Johnsen, G, Kopec, TP, Porter, M, McKee, D.** 2022. Midnight sun to polar night: A model of seasonal light in the Barents Sea. *Journal of Advances in Modeling Earth Systems* **14**: e2022MS003198. DOI: <http://dx.doi.org/10.1029/2022MS003198>.
- Conover, RJ, Huntley, M.** 1991. Copepods in ice-covered seas: Distribution, adaptations to seasonally limited food, metabolism, growth patterns and life cycle strategies in polar seas. *Journal of Marine Systems* **2**: 1–41. DOI: [http://dx.doi.org/10.1016/0924-7963\(91\)90011-I](http://dx.doi.org/10.1016/0924-7963(91)90011-I).

- Cottier, FR, Porter, M.** 2020. The marine physical environment during the polar night, in Berge, J, Johnsen, G, Cohen, J eds., *Polar Night Marine Ecology*. (Advances in Polar Ecology, vol. 4). Cham, Switzerland: Springer: 17–36. DOI: [http://dx.doi.org/10.1007/978-3-030-33208-2\\_2](http://dx.doi.org/10.1007/978-3-030-33208-2_2).
- Cózar, A, Martí, E, Duarte, CM, García-de-Lomas, J, van Sebille, E, Ballatore, TJ, Eguíluz, VM, González-Gordillo, JI, Pedrotti, ML, Echevarría, F, Troublè, R, Irigoien, X.** 2017. The Arctic Ocean as a dead end for floating plastics in the North Atlantic branch of the Thermohaline Circulation. *Science Advances* **3**: e1600582. DOI: <http://dx.doi.org/10.1126/sciadv.1600582>.
- Csapo, HK, Grabowski, M, Weslawsaki, JM.** 2021. Coming home—Boreal ecosystem claims Atlantic sector of the Arctic. *Science of The Total Environment* **771**: 144817. DOI: <http://dx.doi.org/10.1016/j.scitotenv.2020.144817>.
- Daase, M, Berge, J, Søreide, JE, Falk-Petersen, S.** 2021. Ecology of Arctic pelagic communities, in Thomas, DN ed., *Arctic Ecology*. Hoboken, NJ: John Wiley & Sons Ltd: 219–259. DOI: <http://dx.doi.org/10.1002/9781118846582.ch9>.
- Dalpadado, P, Arrigo, KR, Hjøllø, SS, Rey, F, Ingvaldsen, RB, Sperfeld, E, van Dijken, GL, Stige, LC, Olsen, A, Ottersen, G.** 2014. Productivity in the Barents Sea—Response to recent climate variability. *PLoS One* **9**: e95273. DOI: <http://dx.doi.org/10.1371/journal.pone.0095273>.
- Dalpadado, P, Arrigo, KR, van Dijken, GL, Skjoldal, HR, Bagøien, E, Dolgov, AV, Prokopchuk, IP, Sperfeld, E.** 2020. Climate effects on temporal and spatial dynamics of phytoplankton and zooplankton in the Barents Sea. *Progress in Oceanography* **186**: 102320. DOI: <http://dx.doi.org/10.1016/j.pocean.2020.102320>.
- Dalpadado, P, Bogstad, B.** 2004. Diet of juvenile cod (age 0–2) in the Barents Sea in relation to food availability and cod growth. *Polar Biology* **27**: 140–154. DOI: <http://dx.doi.org/10.1007/s00300-003-0561-5>.
- Dalpadado, P, Ingvaldsen, RB, Stige, LC, Bogstad, B, Knutsen, T, Ottersen, G, Ellertsen, B.** 2012. Climate effects on Barents Sea ecosystem dynamics. *ICES Journal of Marine Science* **69**: 1303–1316. DOI: <http://dx.doi.org/10.1093/icesjms/fss063>.
- Dalpadado, P, Skjoldal, HR.** 1996. Abundance, maturity and growth of the krill species *Thysanoessa inermis* and *T. longicaudata* in the Barents Sea. *Marine Ecology Progress Series* **144**: 175–183.
- Degen, R, Jørgensen, L, Ljubin, P, Ellingsen, I, Pehlke, H, Brey, T.** 2016. Patterns and drivers of megabenthic secondary production on the Barents Sea shelf. *Marine Ecology Progress Series* **546**: 1–16. DOI: <http://dx.doi.org/10.3354/meps11662>.
- Degerlund, M, Eilertsen, HC.** 2010. Main species characteristics of phytoplankton spring blooms in NE Atlantic and Arctic waters (68–80°N). *Estuaries and Coasts* **33**: 242–269. DOI: <http://dx.doi.org/10.1007/s12237-009-9167-7>.
- De Laender, F, Van Oevelen, D, Frantzen, S, Middelburg, JJ, Soetaert, K.** 2010. Seasonal PCB bioaccumulation in an Arctic marine ecosystem: A model analysis incorporating lipid dynamics, food-web productivity and migration. *Environmental Science and Technology* **44**: 356–361. DOI: <http://dx.doi.org/10.1021/es902625u>.
- De Steur, L, Peralta-Ferriz, C, Pavlova, O.** 2018. Freshwater export in the East Greenland current freshens the North Atlantic. *Geophysical Research Letters* **45**: 13359–13366. DOI: <http://dx.doi.org/10.1029/2018GL080207>.
- Deser, C, Teng, H.** 2008. Evolution of Arctic sea ice concentration trends and the role of atmospheric circulation forcing, 1979–2007. *Geophysical Research Letters* **35**: L02504. DOI: <http://dx.doi.org/10.1029/2007GL032023>.
- Descôteaux, R, Ershova, E, Wangensteen, OS, Præbel, K, Renaud, PE, Cottier, F, Bluhm, BA.** 2021. Meroplankton diversity, seasonality and life-history traits across the Barents Sea polar front revealed by high-throughput DNA barcoding. *Frontiers in Marine Science* **8**: 677732. DOI: <http://dx.doi.org/10.3389/fmars.2021.677732>.
- Dickinson, I, Walker, G, Pearce, DA.** 2016. Microbes and the Arctic Ocean, in Hurst, CJ ed., *Their world: A diversity of microbial environments*. Cham, Switzerland: Springer: 341–381. (Advances in Environmental Microbiology, vol. 1). DOI: [http://dx.doi.org/10.1007/978-3-319-28071-4\\_9](http://dx.doi.org/10.1007/978-3-319-28071-4_9).
- Dickson, RR, Osborn, TJ, Hurrell, JW, Meincke, J, Blindheim, J, Adlandsvik, B, Vinje, T, Alekseev, G, Maslowski, W.** 2000. The Arctic Ocean response to the North Atlantic Oscillation. *Journal of Climate* **13**: 2671–2696.
- Dieckmann, GS, Nehrke, G, Uhlig, C, Göttlicher, J, Gerland, S, Granskog, MA, Thomas, DN.** 2010. Ikaite (CaCO<sub>3</sub>\*6H<sub>2</sub>O) discovered in Arctic sea ice. *Cryosphere* **4**: 153–161. DOI: <http://dx.doi.org/10.5194/tc-4-227-2010>.
- Dietz, R, Gustavson, K, Sonne, C, Desforges, J-P, Rigét, F, Pavlova, V, McKinney, MA, Letcher, RJ.** 2015. Physiologically-based pharmacokinetic modelling of immune, reproductive and carcinogenic effects from contaminant exposure in polar bears (*Ursus maritimus*) across the Arctic. *Environmental Research* **140**: 45–55. DOI: <http://dx.doi.org/10.1016/j.envres.2015.03.011>.
- Divine, DV, Dick, C.** 2006. Historical variability of sea ice edge position in the Nordic Seas. *Journal of Geophysical Research: Oceans* **111**: C01001. DOI: <http://dx.doi.org/10.1029/2004JC002851>.
- Dmitrenko, IA, Rudels, B, Kirillov, SA, Aksenov, YO, Lien, VS, Ivanov, VV, Schauer, U, Polyakov, IV, Coward, A, Barber, DG.** 2015. Atlantic Water flow into the Arctic Ocean through the St. Anna Trough in the northern Kara Sea. *Journal of Geophysical Research: Oceans* **120**(7): 5158–5178. DOI: <http://dx.doi.org/10.1002/2015JC010804>.

- Dörr, J, Årthun, M, Eldevik, T, Madonna, E.** 2021. Mechanisms of regional winter sea-ice variability in a warming Arctic. *Journal of Climate* **34**: 8635–8653. DOI: <http://dx.doi.org/10.1175/jcli-d-21-0149.1>.
- Dong, K, Kvile, KØ, Stenseth, NC, Stige, LC.** 2020. Associations among temperature, sea ice and phytoplankton bloom dynamics in the Barents Sea. *Marine Ecology Progress Series* **635**: 25–36. DOI: <http://dx.doi.org/10.3354/meps13218>.
- Dowdeswell, JA, Hogan, KA, Evans, J, Noormets, R, Cofaigh, CO, Ottesen, D.** 2010. Past ice-sheet flow east of Svalbard inferred from streamlined subglacial landforms. *Geology* **38**: 163–166. DOI: <http://dx.doi.org/10.1130/G30621.1>.
- Doyle, JD, Shapiro, MA.** 1999. Flow response to large-scale topography: The Greenland tip jet. *Tellus* **51A**: 728–748. DOI: <http://dx.doi.org/10.3402/tellusa.v51i5.14471>.
- Drinkwater, KF.** 2006. The regime shift of the 1920s and 1930s in the North Atlantic. *Progress in Oceanography* **68**: 134–151. DOI: <http://dx.doi.org/10.1016/j.pocean.2006.02.011>.
- Drinkwater, KF, Harada, N, Nishino, S, Chierici, M, Danielson, SL, Ingvaldsen, RB, Kristiansen, T, Hunt, GL Jr, Mueter, F, Stiansen, JE.** 2021. Possible future scenarios for two major Arctic Gateways connecting Subarctic and Arctic marine systems: I. Climate and physical–chemical oceanography. *ICES Journal of Marine Science* **78**: 3046–3065. DOI: <http://dx.doi.org/10.1093/icesjms/fsab182>.
- Drinkwater, KF, Kristiansen, T.** 2018. A synthesis of the ecosystem responses to the late 20<sup>th</sup> century cold period in the northern North Atlantic. *ICES Journal of Marine Science* **75**(7): 2325–2341. DOI: <http://dx.doi.org/10.1093/icesjms/fsy077>.
- Drinkwater, KF, Miles, M, Medhaug, I, Otterå, OH, Kristiansen, T, Sundby, S, Gao, Y.** 2014. The Atlantic multidecadal oscillation: Its manifestations and impacts with special emphasis on the Atlantic region north of 60°N. *Journal of Marine Systems* **133**: 117–130. DOI: <http://dx.doi.org/10.1016/j.jmarsys.2013.11.001>.
- Duarte, P, Sundfjord, A, Meyer, A, Hudson, SR, Spreen, G, Smedsrud, LH.** 2020. Warm Atlantic Water explains observed sea ice melt rates north of Svalbard. *Journal of Geophysical Research: Oceans* **125**: e2019JC015662. DOI: <http://dx.doi.org/10.1029/2019JC015662>.
- Dunton, KH, Reimnitz, E, Schonberg, S.** 1982. An Arctic kelp community in the Alaskan Beaufort Sea. *Arctic* **35**(4): 465–484.
- Dupont, N, Durant, JM, Langangen, Ø, Gjørseter, H, Stige, LC.** 2020. Sea ice, temperature, and prey effects on annual variations in mean lengths of a key Arctic fish, *Boreogadus saida*, in the Barents Sea. *ICES Journal of Marine Science* **77**: 1796–1805. DOI: <http://dx.doi.org/10.1093/icesjms/fsaa040>.
- Dupont, N, Durant, JM, Gjørseter, H, Langangen, Ø, Stige, LC.** 2021. Effects of sea ice cover, temperature and predation on the stock dynamics of the key Arctic fish species polar cod *Boreogadus saida*. *Marine Ecology Progress Series* **677**: 141–159. DOI: <http://dx.doi.org/10.3354/meps13878>.
- Dybwad, C, Lalande, C, Bodur, YV, Henley, SF, Cottier, F, Ershova, EA, Hobbs, L, Last, KS, Dąbrowska, AM, Reigstad, M.** 2022. The influence of sea ice cover and Atlantic water advection on annual particle export north of Svalbard. *Journal of Geophysical Research: Oceans* **127**: e2022JC018897. DOI: <http://doi.org/10.1029/2022JC018897>.
- Edvardsen, A, Slagstad, D, Tande, KS, Jaccard, P.** 2003a. Assessing zooplankton advection in the Barents Sea using underway measurements and modelling. *Fisheries Oceanography* **12**: 61–74. DOI: <http://dx.doi.org/10.1046/j.1365-2419.2003.00219.x>.
- Edvardsen, A, Tande, KS, Slagstad, D.** 2003b. The importance of advection and production of *Calanus finmarchicus* in the Atlantic part of the Barents Sea. *Sarsia: North Atlantic Marine Science* **88**: 261–273.
- Efstathiou, E, Eldevik, T, Årthun, M, Lind, S.** 2022. Spatial patterns, mechanisms, and predictability of Barents Sea ice change. *Journal of Climate* **35**: 2961–2973. DOI: <http://dx.doi.org/10.1175/JCLI-D-21-0044.1>.
- Ehrlich, J, Bluhm, BA, Peeken, I, Massicotte, P, Schaafsma, FL, Castellani, G, Brandt, A, Flores, H.** 2021. Sea-ice associated carbon flux in Arctic spring. *Elementa: Science of the Anthropocene* **9**(1): 00169. DOI: <http://dx.doi.org/10.1525/elementa.2020.00169>.
- Ehrlich, J, Schaafsma, FL, Bluhm, BA, Peeken, I, Castellani, G, Brandt, A, Flores, H.** 2020. Sympagic fauna in and under Arctic pack ice in the annual sea-ice system of the new Arctic. *Frontiers in Marine Science* **7**: 452. DOI: <http://dx.doi.org/10.3389/fmars.2020.00452>.
- Ellingsen, I, Slagstad, D, Sundfjord, A.** 2009. Modification of water masses in the Barents Sea and its coupling to ice dynamics: A model study. *Ocean Dynamics* **59**: 1095–1108. DOI: <http://dx.doi.org/10.1007/s10236-009-0230-5>.
- Engelsen, O, Hegseth, EN, Hop, H, Hansen, E, Falk-Petersen, S.** 2002. Spatial variability of chlorophyll-*a* in the marginal ice zone of the Barents Sea, with relations to sea ice and oceanographic conditions. *Journal of Marine Systems* **35**: 79–97.
- Engelsen, O, Hop, H, Hegseth, EN, Hansen, E, Falk-Petersen, S.** 2004. Deriving phytoplankton biomass in the marginal ice zone from satellite observable parameters. *International Journal of Remote Sensing* **25**: 1453–1457. DOI: <http://dx.doi.org/10.1080/01431160310001592436>.
- Ericson, Y, Fransson, A, Chierici, M, Jones, EM, Skjelvan, I, Omar, A, Olsen, A, Becker, M.** 2023. Rapid *f*CO<sub>2</sub> rise in the northern Barents Sea and Nansen Basin. *Progress in Oceanography* **2017**: 103079. DOI: <http://dx.doi.org/10.1016/j.pocean.2023.103079>.

- Eriksen, E.** 2016. Do scyphozoan jellyfish limit the habitat of pelagic species in the Barents Sea during the late feeding period? *ICES Journal of Marine Science* **73**: 217–226. DOI: <http://dx.doi.org/10.1093/icesjms/fsv183>.
- Eriksen, E, Bagøien, E, Strand, E, Primicerio, R, Prokhorova, T, Trofimov, A, Prokopchuk, I.** 2020. The record-warm Barents Sea and 0 group fish response to abnormal conditions. *Frontiers in Marine Science* **7**: 338. DOI: <http://dx.doi.org/10.3389/fmars.2020.00338>.
- Eriksen, E, Bogstad, B, Nakken, O.** 2011. Ecological significance of 0-group fish in the Barents Sea ecosystem. *Polar Biology* **34**: 647–657. DOI: <http://dx.doi.org/10.1007/s00300-010-0920-y>.
- Eriksen, E, Gjørseter, H, Prozorkevich, D, Smaray, E, Dolgov, A, Skern-Mauritzen, M, Stiansen, JE, Kovalev, Y, Sunnanå, K.** 2018. From single species surveys towards monitoring of the Barents Sea ecosystem. *Progress in Oceanography* **166**: 4–14. DOI: <http://dx.doi.org/10.1016/j.pocean.2017.09.007>.
- Eriksen, E, Ingvaldsen, RB, Nedreaas, K, Prozorkevich, D.** 2015. The effect of recent warming on polar cod and beaked redfish juveniles in the Barents Sea. *Regional Studies in Marine Science* **2**: 105–112.
- Eriksen, E, Skjoldal, HR, Dolgov, AV, Dalpadado, D, Orlova, EL, Prozorkevich, DV.** 2016. The Barents Sea euphausiids: Methodological aspects of monitoring and estimation of abundance and biomass. *ICES Journal of Marine Science* **73**: 1533–1544. DOI: <http://dx.doi.org/10.1093/icesjms/fsw022>.
- Eriksen, E, Skjoldal, HR, Gjørseter, H, Primicerio, R.** 2017. Spatial and temporal changes in the Barents Sea pelagic compartment during the recent warming. *Progress in Oceanography* **151**: 206–226. DOI: <http://dx.doi.org/10.1016/j.pocean.2016.12.009>.
- Ershova, EA, Kosobokova, KN, Banas, NS, Ellingsen, I, Barbara, N, Hildebrandt, N, Hirche, H-J.** 2021. Sea ice decline drives biogeographical shifts of key *Calanus* species in the central Arctic Ocean. *Global Change Biology* **27**: 1–16. DOI: <http://dx.doi.org/10.1111/gcb.15562>.
- European Environment Agency.** 2018. Contaminants in Europe's seas. EEA Report 25/2018. European Environment Agency: 66. DOI: <http://dx.doi.org/10.2800/511375>.
- Eyring, V, Gillett, NP, Achuta Rao, KM, Barimalala, R, Barreiro Parrillo, M, Bellouin, N, Cassou, C, Durack, PJ, Kosaka, Y, McGregor, S, Min, S, Morgenstern, O, Sun, Y.** 2021. Human influence on the climate system, in Masson-Delmotte, V, Zhai, P, Pirani, A, Connors, SL, Péan, C, Berger, S, Caud, N, Chen, Y, Goldfarb, L, Gomis, MI, Huang, M, Leitzell, K, Lonnoy, E, Matthews, JBB, Maycock, TK, Waterfield, T, Yelekçi, O, Yu, R, Zhou, B eds., *Climate Change 2021: The Physical Science Basis. Contribution of Working Group I to the Sixth Assessment Report of the Intergovernmental Panel on Climate Change*. Cambridge, UK and New York, NY: Cambridge University Press: 423–552. DOI: <http://dx.doi.org/10.1017/9781009157896.005>.
- Faglig forum for norske havområder.** 2019. Særlig verdifulle og sårbare områder—Faggrunnlag for revisjon og oppdatering av forvaltningsplanene for norske havområder M-1303/2019 (in Norwegian). Available at <https://www.miljodirektoratet.no/globalassets/publikasjoner/m1303/m1303.pdf>. Accessed August 3, 2022.
- Falk-Petersen, S, Dahl, TM, Scott, CL, Sargent, JR, Gulliksen, B, Kwasniewski, S, Hop, H, Millar, R-M.** 2002. Lipid biomarkers and trophic linkages between the Arctic ctenophores and calanoid copepods in Svalbard waters. *Marine Ecology Progress Series* **227**: 187–194. DOI: <http://dx.doi.org/10.3354/meps227187>.
- Falk-Petersen, S, Hop, H, Budgell, WP, Hegseth, EN, Korsnes, R, Løyning, TB, Ørbæk, JB, Kawamura, T, Shirasawa, K.** 2000. Physical and ecological processes in the marginal ice zone of the northern Barents Sea during the summer melt period. *Journal of Marine Systems* **27**: 131–159. DOI: [http://dx.doi.org/10.1016/S0924-7963\(00\)00064-6](http://dx.doi.org/10.1016/S0924-7963(00)00064-6).
- Falk-Petersen, S, Hop, H, Lewis, P, Hansen, E, Pavlov, V, Derocher, A, Poltermann, M.** 2004. The marginal ice zone of the Barents Sea—Temporal and spatial variability of the ice-ocean system of the ice-edge. Brief report 1. Norwegian Polar Institute: 32.
- Falk-Petersen, S, Mayzaud, P, Kattner, G, Sargent, JR.** 2009. Lipids and life strategy of Arctic *Calanus*. *Marine Biology Research* **5**: 18–39. DOI: <http://dx.doi.org/10.1080/17451000802512267>.
- Falk-Petersen, S, Pavlov, V, Timofeev, S, Sargent, JR.** 2007. Climate variability and possible effects on Arctic food chains: The role of *Calanus*, in Ørbæk, JB, Kallenborn, R, Tombre, I, Hegseth, EN, Falk-Petersen, S, Hoel, AH eds., *Arctic-Alpine ecosystems and people in a changing environment*. Berlin, Germany: Springer Verlag: 147–166. DOI: [http://dx.doi.org/10.1007/978-3-540-48514-8\\_9](http://dx.doi.org/10.1007/978-3-540-48514-8_9).
- Falk-Petersen, S, Sargent, JR, Henderson, J, Hegseth, EN, Hop, H, Okolodkov, YB.** 1998. Lipids and fatty acids in ice algae and phytoplankton from the marginal ice zone in the Barents Sea. *Polar Biology* **20**: 41–47. DOI: <http://dx.doi.org/10.1007/s003000050274>.
- Fall, J, Ciannelli, L, Skaret, G, Johannesen, E.** 2018. Seasonal dynamics of spatial distributions and overlap between Northeast Arctic cod (*Gadus morhua*) and capelin (*Mallotus villosus*) in the Barents Sea. *PLoS One* **13**: e0205921. DOI: <http://dx.doi.org/10.1371/journal.pone.0205921>.
- Fang, Z, Wallace, JM.** 1994. Arctic sea ice variability on a timescale of weeks and its relation to atmospheric forcing. *Journal of Climate* **7**: 1897–1914. DOI: <http://dx.doi.org/10.1175/1520-0442>.
- Faust, JC, Stevenson, MA, Abbott, GD, Knies, J, Tessin, A, Mannion, I, Ford, A, Hilton, R, Peakall, J, März, C.** 2020. Does Arctic warming reduce preservation of organic matter in Barents Sea sediments? *Philosophical Transactions of the Royal Society A* **378**:



20190364. DOI: <http://dx.doi.org/10.1098/rsta.2019.0364>.
- Fer, I.** 2009. Weak vertical diffusion allows maintenance of cold halocline in the central Arctic. *Atmospheric and Oceanic Science Letters* **2**: 148–152. DOI: <http://dx.doi.org/10.1080/16742834.2009.11446789>.
- Fer, I, Drinkwater, K.** 2014. Mixing in the Barents Sea polar front near Hopen in spring. *Journal of Marine Systems* **130**: 206–218. DOI: <http://dx.doi.org/10.1016/j.jmarsys.2012.01.005>.
- Fetterer, F, Knowles, K, Meier, WN, Savoie, M, Windnagel, AK.** 2017. Sea Ice Index, Version 3. Boulder, CO: National Snow and Ice Data Center. DOI: <http://dx.doi.org/10.7265/N5K072F8>.
- Forsström, S, Gerland, S, Pedersen, CA.** 2011. Thickness and density of snow-covered sea ice and hydrostatic equilibrium assumption from in situ measurements in Fram Strait, the Barents Sea and the Svalbard coast. *Annals of Glaciology* **57**: 261–270. DOI: <http://dx.doi.org/10.3189/172756411795931598>.
- Fossheim, M, Primicerio, R, Johannesen, E, Ingvaldsen, RB, Aschan, MM, Dolgov, AV.** 2015. Recent warming leads to a rapid borealization of fish communities in the Arctic. *Nature Climate Change* **5**: 673–677. DOI: <http://dx.doi.org/10.1038/nclimate2647>.
- Fossum, TO, Eidsvik, J, Ellingsen, I, Alver, MO, Fragoso, GM, Johnsen, G, Mendes, R, Ludvigsen, M, Rajan, K.** 2018. Information-driven robotic sampling in the coastal ocean. *Journal of Field Robotics* **2018**: 1–21. DOI: <http://dx.doi.org/10.1002/rob.21805>.
- Fox-Kemper, B, Hewitt, HT, Xiao, C, Aðalgeirsdóttir, G, Drijfhout, SS, Edwards, TL, Golledge, NR, Hemer, M, Kopp, RE, Krinner, G, Mix, A, Notz, D, Nowicki, S, Nurhati, IS, Ruiz, L, Sallée, J-B, Slangen, ABA, Yu, Y.** 2021. Ocean, cryosphere and sea level change, in Intergovernmental Panel on Climate Change (IPCC) eds., *Climate Change 2021: The Physical Science Basis. Contribution of Working Group I to the Sixth Assessment Report of the Intergovernmental Panel on Climate Change*. Cambridge, UK and New York, NY: Cambridge University Press: 1211–1362. DOI: <http://dx.doi.org/10.1017/9781009157896.011>.
- Frainer, A, Primicerio, R, Dolgov, A, Fossheim, M, Johannesen, E, Lind, S, Aschan, M.** 2021. Increased functional diversity warns of ecological transition in the Arctic. *Proceedings of the Royal Society B: Biological Sciences* **288**(1948): 20210054. DOI: <http://dx.doi.org/10.1098/rspb.2021.0054>.
- Frainer, A, Primicerio, R, Kortsch, S, Aune, M, Dolgov, AV, Fossheim, M, Aschan, MM.** 2017. Climate-driven changes in functional biogeography of Arctic marine fish communities. *Proceedings of the National Academy of Sciences (PNAS)* **114**: 12202–12207. DOI: <http://dx.doi.org/10.1073/pnas.1706080114>.
- Fransner, F, Fröb, F, Tjiputra, J, Goris, N, Lauvset, SK, Skjelvan, I, Jeansson, E, Omar, A, Chierici, M, Jones, E, Fransson, A, Ólafsdóttir, SR, Johannessen, T, Olsen, A.** 2022. Acidification of the Nordic Seas. *Biogeosciences* **19**: 979–1012. DOI: <http://dx.doi.org/10.5194/bg-2020-339>.
- Fransson, A, Chierici, M, Abrahamsson, K, Andersson, M, Granfors, A, Gårdfeldt, K, Torstensson, A, Wulff, A.** 2015a. CO<sub>2</sub>-system development in young sea ice and CO<sub>2</sub>-gas exchange at the ice/air interface mediated by brine and frost flowers in Kongsfjorden, Spitsbergen. *Annals of Glaciology* **56**(69): 245–257. DOI: <http://dx.doi.org/10.3189/2015A0G69A563>.
- Fransson, A, Chierici, M, Anderson, LG, Bussman, I, Kattner, G, Jones, EP, Swift, JH.** 2001. The importance of shelf processes for the modification of chemical constituents in the waters of the eastern Arctic Ocean. *Continental Shelf Research* **21**: 225–242. DOI: [http://dx.doi.org/10.1016/S0278-4343\(00\)00088-1](http://dx.doi.org/10.1016/S0278-4343(00)00088-1).
- Fransson, A, Chierici, M, Hop, H, Findlay, H, Kristiansen, S, Wold, A.** 2016. Late winter-to-summer change in ocean acidification state in Kongsfjorden, with implications for calcifying organisms. *Polar Biology* **39**: 1841–1857. DOI: <http://dx.doi.org/10.1007/s00300-016-1955-5>.
- Fransson, A, Chierici, M, Miller, LA, Carnat, G, Shadwick, E, Thomas, H, Pineault, S, Papakyriakou, TN.** 2013. Impact of sea ice processes on the carbonate system and ocean acidification state at the ice-water interface of the Amundsen Gulf, Arctic Ocean. *Journal of Geophysical Research: Oceans* **118**: 1–23. DOI: <http://dx.doi.org/10.1002/2013JC009164>.
- Fransson, A, Chierici, M, Nomura, D, Granskog, MA, Kristiansen, S, Martma, T, Nehrke, G.** 2015b. Effect of glacial drainage water on the CO<sub>2</sub> system and ocean acidification state in an Arctic tidewater-glacier fjord during two contrasting years. *Journal of Geophysical Research: Oceans* **120**(4): 2413–2429. DOI: <http://dx.doi.org/10.1002/2014JC010320>.
- Fransson, A, Chierici, M, Skjelvan, I, Spreen, G, Petersen, AK, Spreen, G, Ward, B.** 2017. Effects of sea-ice and biogeochemical processes and storms on under-ice water fCO<sub>2</sub> during the winter-spring transition in the high Arctic Ocean: Implications for sea-air CO<sub>2</sub> fluxes. *Journal of Geophysical Research: Oceans* **122**: 5566–5587. DOI: <http://dx.doi.org/10.1002/2016JC012478>.
- Franze, G, Lavrentyev, PJ.** 2017. Microbial food web structure and dynamics across a natural temperature gradient in a productive polar shelf system. *Marine Ecology Progress Series* **569**: 89–102. DOI: <http://dx.doi.org/10.3354/meps12072>.
- Fredriksen, M, Anker-Nilssen, T, Beaugrand, G, Wanless, S.** 2013. Climate, copepods and seabirds in the boreal Northeast Atlantic—Current state and future outlook. *Global Change Biology* **19**: 364–372. DOI: <http://dx.doi.org/10.1111/gcb.12072>.
- Freitas, FS, Hendry, KR, Henley, SF, Faust, JC, Tessin, AC, Stevenson, MA, Abbott, GD, März, C, Arndt, S.** 2020. Benthic-pelagic coupling in the Barents Sea: An integrated data-model framework.

*Philosophical Transactions of the Royal Society A* **378**: 20190359. DOI: <http://dx.doi.org/10.1098/rsta.2019.0359>.

- Frey, K, Comiso, JC, Cooper, LW, Grebmeier, JM, Stock, LV.** 2021. Arctic Ocean primary productivity: The response of marine algae to climate warming and sea ice decline. Arctic Report Card Update 2021. DOI: <http://dx.doi.org/10.25923/kxhb-dw16>. Available at <https://arctic.noaa.gov/Report-Card/Report-Card-2021/ArtMID/8022/ArticleID/937/Arctic-Ocean-Primary-Productivity-The-Response-of-Marine-Algae-to-Climate-Warming-and-Sea-Ice-Decline>.
- Frommel, AY, Maneja, R, Lowe, D, Malzahn, AM, Geffen, AJ, Folkvord, A, Piatkowski, U, Reusch, TBH, Clemmesen, C.** 2012. Severe tissue damage in Atlantic cod larvae under increasing ocean acidification. *Nature Climate Change* **2**: 42–46. DOI: <http://dx.doi.org/10.1038/NCLIMATE1324>.
- Furevik, T.** 2001. Annual and interannual variability of Atlantic Water temperatures in the Norwegian and Barents Seas: 1980–1996. *Deep Sea Research Part I* **48**: 383–404. DOI: [http://dx.doi.org/10.1016/S0967-0637\(00\)00050-9](http://dx.doi.org/10.1016/S0967-0637(00)00050-9).
- Gammelsrød, T, Leikvin, Ø, Lien, V, Budgell, WP, Loeng, H, Maslowski, W.** 2009. Mass and heat transports in the NE Barents Sea: Observations and models. *Journal of Marine Systems* **75**: 56–69. DOI: <http://dx.doi.org/10.1016/j.jmarsys.2008.07.010>.
- Geoffroy, M, Berge, J, Majaneva, S, Johnsen, G, Langbehn, TJ, Cottier, F, Mogstad, AA, Zolich, A, Last, K.** 2018. Increased occurrence of the jellyfish *Periphylla periphylla* in the European Arctic. *Polar Biology* **41**: 2615–2619. DOI: <http://dx.doi.org/10.1007/s00300-018-2368-4>.
- Gerland, S, Barber, D, Meier, W, Mundy, CJ, Holland, M, Kern, S, Li, Z, Michel, C, Perovich, DK, Tamura, T.** 2019. Essential gaps and uncertainties in the understanding of the roles and functions of Arctic sea ice. *Environmental Research Letters* **14**: 043002. DOI: <http://dx.doi.org/10.1088/1748-9326/ab09b3>.
- Gerland, S, Renner, AHH, Godtlielsen, F, Divine, D, Løyning, TB.** 2008. Decrease of sea ice thickness at Hopen, Barents Sea, during 1966–2007. *Geophysical Research Letters* **35**: L06501. DOI: <http://dx.doi.org/10.1029/2007GL032716>.
- Geyman, EC, van Pelt, WJJ, Maloof, AC, Faste Aas, H, Kohler, J.** 2022. Historical glacier change on Svalbard predicts doubling of mass loss by 2100. *Nature* **601**: 374–379. DOI: <http://dx.doi.org/10.1038/s41586-021-04314-4>.
- Gjørseter, H, Dalpadado, P, Hassel, A.** 2002. Growth of Barents Sea capelin (*Mallotus villosus*) in relation to zooplankton abundance. *ICES Journal of Marine Science* **59**: 959–967. DOI: <http://dx.doi.org/10.1006/jmsc.2002.1240>.
- Gjørseter, H, Hallfredsson, EH, Mikkelsen, N, Bogstad, B, Pedersen, T.** 2016. Predation on early life stages is decisive for year-class strength in the Barents Sea capelin (*Mallotus villosus*) stock. *ICES Journal of Marine Science* **73**: 182–195. DOI: <http://dx.doi.org/10.1093/icesjms/fsv177>.
- Gjørseter, H, Huserbråten, M, Vikebø, F, Eriksen, E.** 2020. Key processes regulating the early life history of Barents Sea polar cod. *Polar Biology* **43**: 1015–1027. DOI: <http://dx.doi.org/10.1007/s00300-020-02656-9>.
- Gluchowska, M, Dalpadado, P, Beszczynska-Möller, A, Olszewska, A, Ingvaldsen, RI, Kwasniewski, S.** 2017. Interannual zooplankton variability in the main pathways of the Atlantic Water flow into the Arctic Ocean (Fram Strait and Barents Sea branches). *ICES Journal of Marine Science* **74**: 1921–1936. DOI: <http://dx.doi.org/10.1093/icesjms/fsx033>.
- Graham, RM, Rinke, A, Cohen, L, Hudson, SR, Walden, VP, Granskog, MA, Dorn, W, Kayser, M, Maturilli, M.** 2017. A comparison of the two Arctic atmospheric winter states observed during N-ICE2015 and SHEBA. *Journal of Geophysical Research: Atmospheres* **121**(11): 5716–5737. DOI: <http://dx.doi.org/10.1002/2016JD025475>.
- Granskog, MA, Assmy, P, Gerland, S, Spreen, G, Steen, H, Smedsrud, LH.** 2016. Arctic research on thin ice: Consequences of Arctic sea ice loss. *Eos Trans AGU* **97**: 22–26. DOI: <http://dx.doi.org/10.1029/2016EO044097>.
- Granskog, MA, Fer, I, Rinke, A, Steen, H.** 2018. Atmosphere-ice-ocean-ecosystem processes in a thinner Arctic sea ice regime: The Norwegian young sea ICE (N-ICE2015) expedition. *Journal of Geophysical Research: Oceans* **123**: 1586–1594. DOI: <http://dx.doi.org/10.1002/2017JC013328>.
- Grant, S, Johnsen, G, McKee, D, Zolich, A, Cohen, JH.** 2023. Spectral and RGB analysis of the light climate and its ecological impacts using an all-sky camera system in the Arctic. *Applied Optics* **62**: 5139–5150. DOI: <http://dx.doi.org/10.1364/AO.480454>.
- Grebmeier, JM, Moore, SE, Cooper, LW, Frey, KE.** 2019. The Distributed Biological Observatory: A change detection array in the Pacific Arctic—An Introduction. *Deep Sea Research Part II: Topical Studies in Oceanography* **162**: 1–7.
- Grøsvik, BE, Prokhorova, T, Eriksen, E, Krivoshein, P, Horneland, PA, Prozorkevich, D.** 2018. Assessment of marine litter in the Barents Sea, a part of the Joint Norwegian–Russian Ecosystem Survey. *Frontiers in Marine Science* **5**: 72. DOI: <http://dx.doi.org/10.3389/fmars.2018.00072>.
- Hallanger, IG, Gabrielsen, GW.** 2018. Plastic in the European Arctic. Brief Report 45, Norwegian Polar Institute: 23.
- Hallanger, IG, Warner, NA, Ruus, A, Evenset, A, Christensen, G, Herzke, D, Gabrielsen, GW, Borgå, K.** 2011. Seasonality in contaminant accumulation in Arctic marine pelagic food webs using trophic magnification factor as a measure of bioaccumulation. *Environmental Toxicology and Chemistry* **30**: 1026–1035. DOI: <http://dx.doi.org/10.1002/etc.488>.

- Hamilton, CD, Lydersen, C, Ims, RA, Kovacs, KM.** 2015. Predictions replaced by facts: A keystone species' behavioural responses to declining Arctic sea-ice. *Biology Letters* **11**: 20150803. DOI: <http://dx.doi.org/10.1098/rsbl.2015.0803>.
- Hamilton, CD, Vacquié-Garcia, J, Kovacs, KM, Ims, RA, Kohler, J, Lydersen, C.** 2019. Contrasting changes in space use induced by climate change in two Arctic marine mammal species. *Biology Letters* **15**: 20180834. DOI: <http://dx.doi.org/10.1098/rsbl.2018.0834>.
- Haney, JC, Jodice, PGR, Montevecchi, WA, Evers, DC.** 2017. Challenges to oil spill assessment for seabirds in the deep ocean. *Archives of Environmental Contamination and Toxicology* **73**: 33–39. DOI: <http://dx.doi.org/10.1007/s00244-016-0355-8>.
- Hansen, HSB.** 2016. Three major challenges in managing non-native sedentary Barents Sea snow crab (*Chionoecetes opilio*). *Marine Policy* **71**: 38–43. DOI: <http://dx.doi.org/10.1016/j.marpol.2016.05.013>.
- Harden, BE, Renfrew, IA.** 2012. On the spatial distribution of high winds off southeast Greenland. *Geophysical Research Letters* **39**(14). DOI: <http://dx.doi.org/10.1029/2012GL052245>.
- Hargrave, BT, Phillips, GA, Vass, WP, Bruecker, P, Welch, HE, Siferd, TD.** 2000. Seasonality in bioaccumulation of organochlorines in lower trophic level Arctic marine biota. *Environmental Science and Technology* **34**: 980–987.
- Hátún, H, Azetsu-Scott, K, Somavilla, KR, Rey, F, Johnson, C, Mathis, M, Mikolajewicz, U, Coupel, P, Tremblay, J-E, Hartman, S, Pacariz, SV, Salter, I, Ólafsson, J.** 2017. The subpolar gyre regulates silicate concentrations in the North Atlantic. *Scientific Reports* **7**: 14576. DOI: <http://dx.doi.org/10.1038/s41598-017-14837-4>.
- Haug, T, Biuw, M, Gjørseter, H, Knutsen, T, Lindstrøm, U, Meier, S, Nilssen, KT.** 2021. Harp seal body condition and trophic interactions with prey in Norwegian high Arctic waters in early autumn. *Progress in Oceanography* **191**: 102498. DOI: <http://dx.doi.org/10.1016/j.pocean.2020.102498>.
- Haug, T, Bogstad, B, Chierici, M, Gjørseter, H, Hallfredsson, EH, Høines, ÅS, Hoel, AH, Ingvaldsen, RB, Jørgensen, LL, Knutsen, T, Loeng, H, Naustvoll, L-J, Røttingen, I, Sunnanå, K.** 2017a. Future harvest of living resources in the Arctic Ocean of the Nordic and Barents Seas: A review of possibilities and constraints. *Fisheries Research* **188**: 38–57. DOI: <http://dx.doi.org/10.1016/j.fishres.2016.12.002>.
- Haug, T, Falk-Petersen, S, Greenacre, M, Hop, H, Lindstrøm, U, Meier, S, Nilssen, KT, Wold, A.** 2017b. Trophic level and fatty acids in harp seals compared with common minke whales in the Barents Sea. *Marine Biology Research* **13**: 919–923. DOI: <http://dx.doi.org/10.1080/17451000.2017.1313988>.
- Hauge, KH, Blanchard, A, Andersen, G, Kaiser, M, Fosså, JH, Grøsvik, BE.** 2014. Harmful routines? Uncertainty in science and conflicting views on routine petroleum operations in Norway. *Marine Policy* **43**: 313–320. DOI: <http://dx.doi.org/10.1016/j.marpol.2013.07.001>.
- Haukås, M, Berger, U, Hop, H, Gulliksen, B, Gabrielsen, GW.** 2007. Bioaccumulation of per- and polyfluorinated alkyl substances (PFAS) in selected species from the Barents Sea food web. *Environmental Pollution* **148**: 360–371. DOI: <http://dx.doi.org/10.1016/j.envpol.2006.09.021>.
- Hays, GC.** 2017. Ocean currents and marine life. *Current Biology* **27**(11): R470–R473. DOI: <http://dx.doi.org/10.1016/j.cub.2017.01.044>.
- Hegseth, EN.** 1998. Primary production of the northern Barents Sea. *Polar Research* **17**: 113–123. DOI: <http://dx.doi.org/10.3402/polar.v17i2.6611>.
- Hegseth, EN, von Quillfeldt, C.** 2022. The sub-ice algal communities of the Barents Sea pack ice: Temporal and spatial distribution of biomass and species. *Journal of Marine Science and Engineering* **10**: 164. DOI: <http://dx.doi.org/10.3390/jmse10020164>.
- Henderson, J, Loe, J.** 2014. The prospects and challenges for Arctic oil development. Oxford Institute for Energy Studies, OIES paper WPM 54: 66.
- Henley, SF, Porter, M, Hobbs, L, Braun, J, Guillaume-Castel, R, Venables, EJ, Dumont, E, Cottier, F.** 2020. Nitrate supply and uptake in the Atlantic Arctic sea ice zone: Seasonal cycle, mechanisms and drivers. *Philosophical Transactions of the Royal Society A* **378**: 20190361. DOI: <http://dx.doi.org/10.1098/rsta.2019.0361>.
- Herbaut, C, Houssais, M-N, Close, S, Blaizot, A-C.** 2015. Two wind-driven modes of winter sea ice variability in the Barents Sea. *Deep Sea Research Part I* **106**: 97–115. DOI: <http://dx.doi.org/10.1016/j.dsr.2015.10.005>.
- Hessen, D, Kaartvedt, S.** 2014. Top-down cascades in lakes and oceans: Different perspectives but the same story? *Journal of Plankton Research* **36**: 914–924. DOI: <http://dx.doi.org/10.1093/plankt/fbu040>.
- Hitchcock, DJ, Varpe, Ø, Andersen, T, Borgå, K.** 2017. Effects of reproductive strategies on pollutant concentrations in pinnipeds: A meta-analysis. *Oikos* **126**: 772–781. DOI: <http://dx.doi.org/10.1111/oik.03955>.
- Hjorth, M, Nielsen, TG.** 2011. Oil exposure in a warmer Arctic: Potential impacts on key zooplankton species. *Marine Biology* **158**: 1339–1347. DOI: <http://dx.doi.org/10.1007/s00227-011-1653-3>.
- Holding, JM, Duarte, CM, Sanz-Martin, M, Mesa, E, Arrieta, JM, Chierici, M, Hendriks, IE, García-Corral, LS, Regaudie-de-Gioux, A, Delgado, A, Reigstad, M, Wassmann, P, Agustí, S.** 2015. Temperature dependence of CO<sub>2</sub>-enhanced primary production in the European Arctic Ocean. *Nature Climate Change* **5**: 1079. DOI: <http://dx.doi.org/10.1038/nclimate2768>.
- Hollowed, AB, Barange, M, Beamish, R, Brander, K, Cochrane, K, Drinkwater, K, Foreman, M, Hare, J, Holt, J, Ito, S-I, Kim, S, King, J, Loeng, H, Mackenzie, B, Mueter, F, Okey, T, Peck, MA,**

- Radchenko, V, Rice, J, Schirripa, M, Yatsu, A, Yamanaka, Y.** 2013a. Projected impacts of climate change on marine fish and fisheries. *ICES Journal of Marine Science* **70**: 1023–1037. DOI: <http://dx.doi.org/10.1093/icesjms/fst081>.
- Hollowed, AB, Planque, B, Loeng, H.** 2013b. Potential movement of fish and shellfish stocks from the sub-Arctic to the Arctic Ocean. *Fisheries Oceanography* **22**: 355–370. DOI: <http://dx.doi.org/10.1111/fog.12027>.
- Holt, RE, Hvingel, C, Agnalt, A-L, Dolgov, AV, Hjelset, AM, Bogstad, B.** 2021. Snow crab (*Chionoecetes opilio*), a new food item for north-east Arctic cod (*Gadus morhua*) in the Barents Sea. *ICES Journal of Marine Science* **78**: 491–501. DOI: <http://dx.doi.org/10.1093/icesjms/fsaa168>.
- Hop, H, Gjørseter, H.** 2013. Polar cod (*Boreogadus saida*) and capelin (*Mallotus villosus*) as key species in marine food webs of the Arctic and the Barents Sea. *Marine Biology Research* **9**: 878–894. DOI: <http://dx.doi.org/10.1080/17451000.2013.775458>.
- Hop, H, Pavlova, O.** 2008. Distribution and biomass transport of ice amphipods in drifting sea ice around Svalbard. *Deep Sea Research Part II* **55**: 2292–2307. DOI: <http://dx.doi.org/10.1016/j.dsr2.2008.05.023>.
- Hop, H, Vihtakari, M, Bluhm, BA, Assmy, P, Poulin, M, Gradinger, R, Peeken, I, von Quillfeldt, C, Olsen, LM, Zhitina, L, Melnikov, IA.** 2020. Changes in sea-ice protist diversity with declining sea ice in the Arctic Ocean from the 1980s to 2010s. *Frontiers in Marine Science* **7**: 243. DOI: <http://dx.doi.org/10.3389/fmars.2020.00243>.
- Hop, H, Vihtakari, M, Bluhm, BA, Daase, M, Gradinger, R, Melnikov, IA.** 2021a. Ice-associated amphipods in a pan-Arctic scenario of declining sea ice. *Frontiers in Marine Science* **8**: 743152. DOI: <http://dx.doi.org/10.3389/fmars.2021.743152>.
- Hop, H, Wold, A, Meyer, A, Bailey, A, Hatlebakk, M, Kwasniewski, S, Leopold, P, Kuklinski, P, Søreide, JE.** 2021b. Winter-spring development of the zooplankton community below sea ice in the Arctic Ocean. *Frontiers in Marine Science* **8**: 609480. DOI: <http://dx.doi.org/10.3389/fmars.2021.609480>.
- Hordoir, R, Skagseth, Ø, Ingvaldsen, RB, Sandø, AB, Löptien, U, Dietze, H, Gierisch, AMU, Assmann, K, Lundesgaard, Ø, Lind, S.** 2022. Changes in Arctic stratification and mixed layer depth cycle: A modeling analysis. *Journal of Geophysical Research: Oceans* **127**: e2021JC017270. DOI: <http://dx.doi.org/10.1029/2021JC017270>.
- Hovinen, JEH, Welcker, J, Rabindranath, A, Brown, ZW, Hop, H, Berge, J, Steen, H.** 2014a. At-sea distribution of foraging little auks relative to physical factors and potential food supply. *Marine Ecology Progress Series* **503**: 263–277. DOI: <http://dx.doi.org/10.3354/meps10740>.
- Hovinen, JEH, Wojczulanis-Jakubas, K, Jakubas, D, Hop, H, Berge, J, Kidawa, D, Karnovsky, NJ, Steen, H.** 2014b. Fledging success of a little auks in the high Arctic: Do provisioning rates and the quality of foraging grounds matter? *Polar Biology* **37**: 665–674. DOI: <http://dx.doi.org/10.1007/s00300-014-1466-1>.
- Hovland, EK, Dierssen, HM, Ferreira, AS, Johnsen, G.** 2013. Dynamics regulating major trends in Barents Sea temperatures and subsequent effect on remotely sensed particulate inorganic carbon. *Marine Ecology Progress Series* **484**: 17–32. DOI: <http://dx.doi.org/10.3354/meps10277>.
- Howell, D, Filin, AA.** 2014. Modelling the likely impacts of climate-driven changes in cod-capelin overlap in the Barents Sea. *ICES Journal of Marine Science* **71**: 72–80. DOI: <http://dx.doi.org/10.1093/icesjms/fst172>.
- Hunt, GL Jr, Blanchard, AL, Boveng, P, Dalpadado, P, Drinkwater, KF, Eisner, L, Hopcroft, RR, Kovacs, KM, Norcross, BL, Renaud, P, Reigstad, M, Renner, M, Skjoldal, HR, Whitehouse, A, Woodgate, RA.** 2013. The Barents and Chukchi Seas: Comparison of two Arctic shelf ecosystems. *Journal of Marine Systems* **109–110**: 43–68. DOI: <http://dx.doi.org/10.1016/j.jmarsys.2012.08.003>.
- Hunt, GL Jr, Drinkwater, KF, Arrigo, K, Berge, J, Daly, KL, Danielson, S, Daase, M, Hop, H, Isla, E, Karnovsky, N, Laidre, K, Mueter, FJ, Murphy, EJ, Renaud, PE, Smith, WO, Trathan, P, Turner, J, Wolf-Gladrow, D.** 2016. Advection in polar and sub-polar environments: Impacts on high latitude marine ecosystems. *Progress in Oceanography* **149**: 40–81. DOI: <http://dx.doi.org/10.1016/j.pocean.2016.10.004>.
- Huse, G, Ellingsen, I.** 2008. Capelin migrations and climate change—A modelling analysis. *Climatic Change* **87**: 177–197. DOI: <http://dx.doi.org/10.1007/s10584-007-9347-z>.
- Huserbråten, MBO, Eriksen, E, Gjørseter, H, Vikebø, F.** 2019. Polar cod in jeopardy under the retreating Arctic sea ice. *Communications Biology* **2**: 407. DOI: <http://dx.doi.org/10.1038/s42003-019-0649-2>.
- Husson, B, Certain, G, Filin, A, Planque, B.** 2020. Suitable habitats of fish species in the Barents Sea. *Fisheries Oceanography* **29**: 526–540. DOI: <http://dx.doi.org/10.1111/fog.12493>.
- Husson, B, Lind, S, Fossheim, M, Kato-Solvang, H, Skern-Mauritzen, M, Pécuchet, L, Ingvaldsen, RB, Dolgov, AV, Primicerio, R.** 2022. Successive extreme climatic events lead to immediate, large-scale, and diverse responses from fish in the Arctic. *Global Change Biology* **28**: 3728–3744. DOI: <http://dx.doi.org/10.1111/gcb.16153>.
- Ibrahim, A, Olsen, A, Lauvset, S, Rey, F.** 2014. Seasonal variations of the surface nutrients and hydrography in the Norwegian Sea. *International Journal of Environmental Science and Development* **5**: 496–505. DOI: <http://dx.doi.org/10.7763/IJESD.2014.V5.534>.
- ICES.** 2017. Report of the Working Group on the Integrated Assessments of the Barents Sea. WGIBAR 2017 Report 16–18 March 2017. Murmansk, Russia. ICES CM 2017/SSGIEA: 04. 186.

- ICES.** 2020a. Working Group on the Integrated Assessments of the Barents Sea (WGIBAR). *ICES Scientific Reports* **2**(30): 206. DOI: <http://dx.doi.org/10.17895/ices.pub.5998>.
- ICES.** 2020b. Arctic Fisheries Working Group (AFWG). *ICES Scientific Reports* **2**(52): 577. DOI: <http://dx.doi.org/10.17895/ices.pub.6050>.
- ICES.** 2021a. Arctic Fisheries Working Group (AFWG). *ICES Scient Rep* **3**: 817. DOI: <http://dx.doi.org/10.17895/ices.pub.8196>.
- ICES.** 2021b. Working Group on the Integrated Assessments of the Barents Sea (WGIBAR). *ICES Scient Reports* **3**: 236. DOI: <http://dx.doi.org/10.17895/ices.pub.8241>.
- Ingvaldsen, R, Loeng, H, Asplin, L.** 2002. Variability in the Atlantic inflow to the Barents Sea based on a one-year time series from moored current meters. *Continental Shelf Research* **22**: 505–519. DOI: [http://dx.doi.org/10.1016/S0278-4343\(01\)00070-X](http://dx.doi.org/10.1016/S0278-4343(01)00070-X).
- Ingvaldsen, RB, Asplin, L, Loeng, H.** 2004a. Velocity field of the western entrance to the Barents Sea. *Journal of Geophysical Research: Oceans* **109**: C03021. DOI: <http://dx.doi.org/10.1029/2003JC001811>.
- Ingvaldsen, RB, Asplin, L, Loeng, H.** 2004b. The seasonal cycle in the Atlantic transport to the Barents Sea during 1997–2001. *Continental Shelf Research* **24**: 1015–1032.
- Ingvaldsen, RB, Assmann, KM, Primicerio, R, Fosheim, M, Polyakov, IV, Dolgov, AV.** 2021. Physical manifestations and ecological implications of Arctic Atlantification. *Nature Reviews Earth Environment* **2**: 874–889. DOI: <http://dx.doi.org/10.1038/s43017-021-00228-x>.
- Ingvaldsen, RB, Gjørseter, H.** 2013. Responses in spatial distribution of Barents Sea capelin to changes in stock size, ocean temperature and ice cover. *Marine Biology Research* **9**: 867–877. DOI: <http://dx.doi.org/10.1080/17451000.2013.775450>.
- Ingvaldsen, RB, Gjørseter, H, Ona, E, Michalsen, K.** 2017. Atlantic cod (*Gadus morhua*) feeding over deep water in the high Arctic. *Polar Biology* **40**: 2105–2111. DOI: <http://dx.doi.org/10.1007/s00300-017-2115-2>.
- Isaksen, K, Nordli, Ø, Førland, EJ, Łupikasza, E, Eastwood, S, Niedźwiedź, T.** 2016. Recent warming on Spitsbergen—Influence of atmospheric circulation and sea ice cover. *Journal of Geophysical Research: Atmospheres* **121**: 11913–11931. DOI: <http://dx.doi.org/10.1002/2016JD025606>.
- Isaksen, K, Nordli, Ø, Ivanov, B, Køltzow, MAØ, Aaboe, S, Gjeltén, HM, Mezghani, A, Eastwood, S, Førland, E, Benestad, RE, Hanssen-Bauer, I, Brækkan, R, Sviashchennikov, P, Demin, V, Revina, A, Karandasheva, T.** 2022. Exceptional warming over the Barents area. *Scientific Reports* **12**: 9371. DOI: <http://dx.doi.org/10.1038/s41598-022-13568-5>.
- Jakobsen, T, Ozhigin, V** eds. 2011. *The Barents Sea—Ecosystem, resources, management. Half a century of Russian-Norwegian cooperation.* Trondheim, Norway: Tapir Academic Press: 825.
- Ji, R, Jin, M, Varpe, Ø.** 2013. Sea ice phenology and timing of primary production pulses in the Arctic Ocean. *Global Change Biology* **19**: 734–741. DOI: <http://dx.doi.org/10.1111/gcb.12074>.
- Johannessen, E, Ingvaldsen, RB, Bogstad, B, Dalpadado, P, Eriksen, E, Gjørseter, H, Knutsen, T, Skern-Mauritzen, M, Stiansen, JE.** 2012. Changes in Barents Sea ecosystem state, 1970–2009: Climate fluctuations, human impact, and trophic interactions. *ICES Journal of Marine Science* **69**: 880–889. DOI: <http://dx.doi.org/10.1093/icesjms/fss046>.
- Johnsen, G, Leu, E, Gradinger, R.** 2020. Marine micro- and macroalgae in the polar night, in Berge, J, Johnsen, G, Cohen, J eds., *Polar night marine ecology—Life and light in the dead of the night.* Cham, Switzerland: Springer: 67–112. DOI: <http://dx.doi.org/10.1007/978-3-030-33208-2>.
- Johnsen, G, Norli, M, Moline, M, Robbins, I, von Quillfeldt, C, Sørensen, K, Cottier, F, Berge, J.** 2018. The advective origin of an under-ice spring bloom in the Arctic Ocean using multiple observational platforms. *Polar Biology* **41**: 1197–1216. DOI: <http://dx.doi.org/10.1007/s00300-018-2278-5>.
- Johnsen, G, Zolich, A, Grant, S, Bjørgum, R, Cohen, JH, McKee, D, Kopec, TP, Vogedes, D, Berge, J.** 2021. All-sky camera system providing high temporal resolution annual time series of irradiance in the Arctic. *Applied Optics* **60**: 6456–6468. DOI: <http://dx.doi.org/10.1364/AO.424871>.
- Jones, E, Chierici, M, Skjelvan, I, Norli, M, Børsheim, KY, Lødemel, HH, Kutti, T, Sørensen, K, King, AL, Jackson, K, de Lange, T.** 2018. Monitoring ocean acidification in Norwegian seas in 2017. Report. Norwegian Environment Agency/Miljødirektoratet. M-1072|2018.
- Jones, EM, Chierici, M, Fransson, A, Assmann, K, Renner, AHH, Hodal Lødemel, H.** 2023. Inorganic carbon and nutrient dynamics in the marginal ice zone of the Barents Sea: Seasonality and implications for ocean acidification. *Progress in Oceanography*. DOI: <http://dx.doi.org/10.1016/j.pocean.2023.103131>.
- Jones, EM, Chierici, M, Menze, S, Fransson, A, Ingvaldsen, RB, Lødemel, HH.** 2021. Ocean acidification state variability of the Atlantic Arctic Ocean around northern Svalbard. *Progress in Oceanography* **199**: 102708. DOI: <http://dx.doi.org/10.1016/j.pocean.2021.102708>.
- Jørgensen, LL, Bakke, G, Hoel, AH.** 2020. Responding to global warming: New fisheries management measures in the Arctic. *Progress in Oceanography* **188**: 102423. DOI: <http://dx.doi.org/10.1016/j.pocean.2020.102423>.
- Jørgensen, LL, Ljubin, P, Skjoldal, HR, Ingvaldsen, RB, Anisimova, N, Manushin, I.** 2015a. Distribution of benthic megafauna in the Barents Sea: Baseline for an ecosystem approach to management. *ICES*

*Journal of Marine Science* **72**: 595–613. DOI: <http://dx.doi.org/10.1093/icesjms/fsu106>.

- Jørgensen, LL, Planque, B, Thangstad, TH, Certain, G.** 2015b. Vulnerability of megabenthic species to trawling in the Barents Sea. *ICES Journal of Marine Science* **73**(suppl 1): i84–i97. DOI: <http://dx.doi.org/10.1093/icesjms/fsv107>.
- Jørgensen, LL, Primicerio, R, Ingvaldsen, RB, Fosheim, M, Strelkova, N, Thangstad, TH, Manushin, I, Zakharov, D.** 2019. Impact of multiple stressors on sea bed fauna in a warming Arctic. *Marine Ecology Progress Series* **608**: 1–12. DOI: <http://dx.doi.org/10.3354/meps12803>.
- Kaartvedt, S.** 2008. Photoperiod may constrain the effect of global warming in Arctic marine ecosystems. *Journal of Plankton Research* **30**: 1203–1206. DOI: <http://dx.doi.org/10.1093/plankt/fbn075>.
- Kaján, E.** 2014. Arctic tourism and sustainable adaptation: Community perspectives to vulnerability and climate change. *Scandinavian Journal of Hospitality and Tourism* **14**: 60–79. DOI: <http://dx.doi.org/10.1080/15022250.2014.886097>.
- Karaseva, N, Kanafina, M, Gantsevich, M, Rimskaya-Korsakova, N, Zakharov, D, Golikov, A, Smirnov, R, Malakhov, V.** 2021. Distribution of *Nereilinum murmanicum* (annelida, siboglinidae) in the Barents Sea in the context of its oil and gas potential. *Journal of Marine Science and Engineering* **9**: 1339. DOI: <http://dx.doi.org/10.3390/jmse9121339>.
- Karvonen, J, Rinne, E, Sallila, H, Uotila, P, Mäkynen, M.** 2022. Kara and Barents Sea ice thickness estimation based on CryoSat-2 radar altimeter and Sentinel-1 dual-polarized synthetic aperture radar. *Cryosphere* **16**: 1821–1844. DOI: <http://dx.doi.org/10.5194/tc-16-1821-2022>.
- Kauko, HM, Olsen, LM, Duarte, P, Peeken, I, Granskog, MA, Johnsen, G, Fernández-Méndez, M, Pavlov, AK, Mundy, CJ, Assmy, P.** 2018. Algal colonization of young Arctic sea ice in spring. *Frontiers in Marine Science* **5**: 199. DOI: <http://dx.doi.org/10.3389/fmars.2018.00199>.
- Kauko, HM, Pavlov, AK, Johnsen, G, Granskog, MA, Peeken, I, Assmy, P.** 2019. Photoacclimation state of an Arctic under-ice phytoplankton bloom. *Journal of Geophysical Research: Oceans* **124**: 1750–1762. DOI: <http://dx.doi.org/10.1029/2018JC014777>.
- Kędra, M, Renaud, PE, Andrade, H.** 2017. Epibenthic diversity and productivity on a heavily trawled Barents Sea bank (Tromsøflaket). *Oceanologia* **59**: 93–101. DOI: <http://dx.doi.org/10.1016/j.oceano.2016.12.001>.
- Kellogg, CT, Deming, JW.** 2009. Comparison of free-living, suspended particle, and aggregate-associated bacterial and archaeal communities in the Laptev Sea. *Aquatic Microbial Ecology* **57**(1): 1–8. DOI: <http://dx.doi.org/10.3354/ame01317>.
- Kern, M, Cullen, R, Berruti, B, Bouffard, J, Casal, T, Drinkwater, MR, Gabriele, A, Lecuyot, A, Ludwig, M, Midthassel, R, Navas Traver, I, Parrinello, T, Ressler, G, Andersson, E, Martin-Puig, C, Andersen, O, Bartsch, A, Farrell, S, Fleury, S, Gascoin, S, Guillot, A, Humbert, A, Rinne, E, Shepherd, A, van den Broeke, MR, Yackel, J.** 2020. The Copernicus Polar Ice and Snow Topography Altimeter (CRISTAL) high-priority candidate mission. *Cryosphere* **14**: 2235–2251. DOI: <http://dx.doi.org/10.5194/tc-14-2235-2020>.
- King, J, Spreen, G, Gerland, S, Haas, C, Hendricks, S, Kaleschke, L, Wang, C.** 2017. Sea-ice thickness from field measurements in the northwestern Barents Sea. *Journal of Geophysical Research: Oceans* **122**: 1497–1512. DOI: <http://dx.doi.org/10.1002/2015JC011534>.
- King, MP, Hell, M, Keenlyside, N.** 2016. Investigation of the atmospheric mechanisms related to the autumn sea ice and winter circulation link in the Northern Hemisphere. *Climate Dynamics* **46**: 1185–1195. DOI: <http://dx.doi.org/10.1007/s00382-015-2639-5>.
- Kjesbu, OS, Bogstad, B, Devine, JA, Gjørseter, H, Howell, D, Howell, D, Ingvaldsen, RB, Nash, RDM, Skjæraasen, JE.** 2014. Synergies between climate and management for Atlantic cod fisheries at high latitudes. *Proceedings of the National Academy of Sciences (PNAS)* **111**: 3478–3483. DOI: <http://dx.doi.org/10.1073/pnas.1316342111>.
- Kjesbu, OS, Sundby, S, Sandø, AB, Alix, M, Hjøllo, SS, Tiedemann, M, Skern-Mauritzen, M, Junge, C, Fosheim, M, Thorsen Broms, C, Søvik, G, Zimmermann, F, Nedreaas, K, Eriksen, E, Höffle, H, Hjelset, AM, Kvamme, C, Reecht, Y, Knutsen, H, Aglen, A, Albert, OT, Berg, E, Bogstad, B, Durif, C, Tallaksen Halvorsen, K, Åge Høines, Å, Hvingel, C, Johannesen, E, Johnsen, E, Moland, E, Skuggedal Myksvoll, M, Nøttestad, L, Olsen, E, Skaret, G, Skjæraasen, JE, Slotte, A, Staby, A, Stenevik, EK, Stiansen, JE, Stiasny, M, Sundet, JH, Vikebø, F, Huse, G.** 2021. Highly mixed impacts of near-future climate change on stock productivity proxies in the North East Atlantic. *Fish and Fisheries* **23**: 601–615. DOI: <http://dx.doi.org/10.1111/faf.12635>.
- KLD.** 2020. Meld. St. 20 (2019-2020)—Helhetlige forvaltningsplaner for de norske havområdene Barentshavet og havområdene utenfor Lofoten, Norskehavet, og Nordsjøen og Skagerrak (in Norwegian). Norwegian Ministry of Climate and Environment (KLD), Norway. Available at <https://www.regjeringen.no/no/dokumenter/meld.-st.-20-20192020/id2699370/>. Accessed August 3, 2022.
- Koenigk, T, Mikolajewicz, U, Jungclauss, JH, Kroll, A.** 2009. Sea ice in the Barents Sea: Seasonal to interannual variability and climate feedbacks in a global coupled model. *Climate Dynamics* **32**: 1119–1138. DOI: <http://dx.doi.org/10.1007/s00382-008-0450-2>.
- Kohlbach, D, Goraguer, L, Bodur, YV, Müller, O, Amargant-Arumí, M, Blix, K, Bratbak, G, Chierici, M, Dąbrowska, AM, Dietrich, U, Edvardsen, B.** 2023. Earlier sea-ice melt extends the oligotrophic summer period in the Barents Sea with low algal

- biomass and associated low vertical flux. *Progress in Oceanography* **213**: 103018. DOI: <http://dx.doi.org/10.1016/j.pocean.2023.103018>.
- Kohlbach, D, Hop, H, Wold, A, Schmidt, K, Smik, L, Belt, ST, Keck Al-Hababeh, A, Woll, M, Graeve, M, Dąbrowska, AM, Tatarek, A, Atkinson, A, Assmy, P.** 2021a. Multiple trophic markers trace dietary carbon sources in Barents Sea zooplankton during late summer. *Frontiers in Marine Science* **7**: 610248. DOI: <http://dx.doi.org/10.3389/fmars.2020.610248>.
- Kohlbach, D, Schmidt, K, Hop, H, Wold, A, Al-Hababeh, AK, Belt, ST, Woll, M, Graeve, M, Smik, L, Atkinson, A, Assmy, P.** 2021b. Winter carnivory and diapause counteract the reliance on ice algae by Barents Sea zooplankton. *Frontiers in Marine Science* **8**: 640050. DOI: <http://dx.doi.org/10.3389/fmars.2021.640050>.
- Kolås, EH, Mo-Bjørkelund, T, Fer, I.** 2022. Technical note: Turbulence measurements from a light autonomous underwater vehicle. *Ocean Science* **18**: 389–400. DOI: <http://dx.doi.org/10.5194/os-18-389-2022>.
- Kolstad, EW, Screen, JA.** 2019. Nonstationary relationship between autumn Arctic sea ice and the winter North Atlantic oscillation. *Geophysical Research Letters* **46**: 7583–7591. DOI: <http://dx.doi.org/10.1029/2019GL083059>.
- Kortsch, S, Primicerio, R, Aschan, M, Lind, S, Dolgov, AV, Planque, B.** 2019. Food-web structure varies along environmental gradients in a high-latitude marine ecosystem. *Ecography* **42**: 295–308. DOI: <http://dx.doi.org/10.1111/ecog.03443>.
- Kortsch, S, Primicerio, R, Beuchel, F, Renaud, PE, Rodrigues, J, Lønne, OJ, Gulliksen, B.** 2012. Climate-driven regime shifts in Arctic marine benthos. *Proceedings of the National Academy of Sciences (PNAS)* **109**: 14052–14057. DOI: <http://dx.doi.org/10.1073/pnas.1207509109>.
- Kortsch, S, Primicerio, R, Fossheim, M, Dolgov, A, Aschan, M.** 2015. Climate change alters the structure of Arctic marine foodwebs due to poleward shifts of boreal generalists. *Proceedings of the Royal Society B: Biological Sciences* **282**: DOI: <http://dx.doi.org/10.1098/rspb.2015.1546>.
- Kovacs, KM, Lydersen, C.** 2008. Climate change impacts on seals and whales in the North Atlantic Arctic and adjacent shelf areas. *Science Progress* **91**: 117–150. DOI: <http://dx.doi.org/10.3184/003685008X324010>.
- Kovacs, KM, Lydersen, C, Overland, JE, Moore, SE.** 2011. Impacts on changing sea-ice conditions on Arctic marine mammals. *Marine Biodiversity* **41**: 181–194. DOI: <http://dx.doi.org/10.1007/s12526-010-0061-0>.
- Koyama, T, Stroeve, J, Cassano, J, Crawford, A.** 2017. Sea ice loss and Arctic cyclone activity from 1979 to 2014. *Journal of Climate* **30**: 4735–4754. DOI: <http://dx.doi.org/10.1175/JCLI-D-16-0542.1>.
- Krause-Jensen, D, Archambault, P, Assis, J, Bartsch, I, Bischof, K, Filbee-Dexter, K, Dunton, KH, Maximova, O, Ragnarsdóttir, SB, Sej, MK, Simakova, U, Spiridonov, V, Wegeberg, S, Winding, MHS, Duarte, CM.** 2020. Imprint of climate on pan-Arctic marine vegetation. *Frontiers in Marine Science* **7**: 617324. DOI: <http://dx.doi.org/10.3389/fmars.2020.617324>.
- Krause-Jensen, D, Duarte, CM.** 2014. Expansion of vegetative coastal ecosystems in the future Arctic. *Frontiers in Marine Science* **1**: 77. DOI: <http://dx.doi.org/10.3389/fmars.2014.00077>.
- Kristiansen, S, Farbrot, T, Wheeler, PA.** 1994. Nitrogen cycling in the Barents Sea—Seasonal dynamics of new and regenerated production in the marginal ice zone. *Limnology and Oceanography* **39**: 1630–1642. DOI: <http://dx.doi.org/10.4319/lo.1994.39.7.1630>.
- Kunisch, EH, Bluhm, BA, Daase, M, Gradinger, R, Hop, H, Melnikov, IA, Varpe, Ø, Berge, J.** 2020. Pelagic occurrences of the ice amphipod *Apherusa glacialis* throughout the Arctic. *Journal of Plankton Research* **42**: 73–86. DOI: <http://dx.doi.org/10.1093/plankt/fbz072>.
- Kunisch, EH, Graeve, M, Gradinger, R, Haug, T, Kovacs, KM, Lydersen, C, Varpe, Ø, Bluhm, BA.** 2021. Ice-algal carbon supports harp and ringed seal diets in the European Arctic: Evidence from fatty acid and stable isotope markers. *Marine Ecology Progress Series* **675**: 181–197. DOI: <http://dx.doi.org/10.3354/meps13834>.
- Kunz, KL, Frickenhaus, S, Hardenberg, S, Johansen, T, Leo, E, Pörtner, H-O, Schmidt, M, Windisch, HS, Knust, R, Mark, FC.** 2016. New encounters in Arctic waters: A comparison of metabolism and performance of polar cod (*Boreogadus saida*) and Atlantic cod (*Gadus morhua*) under ocean acidification and warming. *Polar Biology* **39**: 1137–1153. DOI: <http://dx.doi.org/10.1007/s00300-016-1932-z>.
- Kwok, R.** 2009. Outflow of Arctic Ocean sea ice into the Greenland and Barents Seas: 1979–2007. *Journal of Climate* **22**(9): 2438–2457. DOI: <http://dx.doi.org/10.1175/2008JCLI2819.1>.
- Kwok, R, Cunningham, GF, Wensnahan, M, Rigor, I, Zwally, HJ, Yi, D.** 2009. Thinning and volume loss of the Arctic Ocean sea ice cover: 2003–2008. *Journal of Geophysical Research: Oceans* **114**: C07005. DOI: <http://dx.doi.org/10.1029/2009JC005312>.
- Laidre, KL, Stern, H, Kovacs, KM, Lowry, LF, Moore, SE, Regehr, EV, Ferguson, SH, Wiig, Ø, Boveng, P, Angliss, RP, Born, EW, Litovka, D, Quakenbush, L, Lydersen, C, Vongraven, D, Ugarte, F.** 2015. Arctic marine mammal population status, sea ice habitat loss, and conservation recommendations for the 21st century. *Conservation Biology* **29**: 724–737. DOI: <http://dx.doi.org/10.1111/cobi.12474>.
- Laidre, KL, Stirling, I, Lowry, LF, Wiig, Ø, Heide-Jørgensen, MP, Ferguson, SH.** 2008. Quantifying the sensitivity of Arctic marine mammals to climate-induced habitat change. *Ecological Applications* **18**: S97–S125. DOI: <http://dx.doi.org/10.1890/06-0546.1>.

- Lamb, HH.** 1977. *Climate, present, past and future*. London, UK: Methuen & Co Ltd: 835.
- Lamb, HH.** 1979. Climatic variation and changes in the wind and ocean circulation: The Little Ice Age in the northeast Atlantic. *Quaternary Research* **11**: 1–20.
- Lamb, HH.** 1984. Climate and history in northern Europe and elsewhere, in Mörner, NA, Karlén, W eds., *Climatic changes on a yearly to millennial basis: Geological, historical and instrumental records*. Dordrecht, The Netherlands: Springer: 225–240.
- Lamb, HH.** 1995. *Climate, history and the modern world*. London, UK: Routledge: 464.
- Landa, CS, Ottersen, G, Sundby, S, Dingsør, GE, Stiansen, JE.** 2014. Recruitment, distribution boundary and habitat temperature of an arcto-boreal gadoid in a climatically changing environment: A case study on Northeast Arctic haddock (*Melanogrammus aeglefinus*). *Fisheries Oceanography* **23**: 506–520. DOI: <http://dx.doi.org/10.1111/fog.12085>.
- Langangen, Ø, Stige, LC, Kvile, KØ, Yaragina, NA, Skjæraasen, JE, Vikebø, FB, Ottersen, G.** 2018. Multi-decadal variations in spawning ground use in Northeast Arctic haddock (*Melanogrammus aeglefinus*). *Fisheries Oceanography* **5**: 435–444. DOI: <http://dx.doi.org/10.1111/fog.12264>.
- Lauvset, SK, Chierici, M, Counillon, F, Omar, A, Nondal, G, Johannessen, T, Olsen, A.** 2013. Annual and seasonal  $f\text{CO}_2$  and air–sea  $\text{CO}_2$  fluxes in the Barents Sea. *Journal of Marine Systems* **113–114**: 62–74. DOI: <http://dx.doi.org/10.1016/j.jmarsys.2012.12.011>.
- Lee, CM, Starkweather, S, Eicken, H, Timmermans, M-L, Wilkinson, J, Sandven, S, Dukhovskoy, D, Gerland, S, Grebmeier, J, Intrieri, JM, Kang, SH, McCammon, M, Nguyen, AT, Polyakov, I, Rabe, B, Sagen, H, Seeyave, S, Volkov, D, Beszczynska-Möller, A, Chafik, L, Dzieciuch, M, Goni, G, Hamre, T, King, AL, Olsen, A, Raj, RP, Rossby, T, Skagseth, Ø, Søiland, H, Sørensen, K.** 2019. A framework for the development, design and implementation of a sustained Arctic Ocean observing system. *Frontiers in Marine Science* **6**: 451. DOI: <http://dx.doi.org/10.3389/fmars.2019.00451>.
- Lee, S, Gong, T, Feldstein, SB, Screen, JA, Simmonds, I.** 2017. Revisiting the cause of the 1989–2009 Arctic surface warming using the surface energy budget: Downward infrared radiation dominates the surface fluxes. *Geophysical Research Letters* **44**: 10654–10661. DOI: <http://dx.doi.org/10.1002/2017GL075375>.
- Leu, E, Mundy, CJ, Assmy, P, Campbell, K, Gabrielsen, TM, Gosselin, M, Juul-Pedersen, T, Gradinger, R.** 2015. Arctic spring awakening—Steering principles behind phenology of vernal ice algal blooms. *Progress in Oceanography* **139**: 151–170. DOI: <http://dx.doi.org/10.1016/j.pocean.2015.07.012>.
- Leu, E, Søreide, JE, Hessen, DO, Falk-Petersen, S, Berge, J.** 2011. Consequences of changing sea-ice cover for primary and secondary producers in the European Arctic shelf seas: Timing, quantity, and quality. *Progress in Oceanography* **90**: 18–32. DOI: <http://dx.doi.org/10.1016/j.pocean.2011.02.004>.
- Lewis, CN, Brown, KA, Edwards, LA, Cooper, G, Findley, HS.** 2013. Sensitivity to ocean acidification parallels natural  $p\text{CO}_2$  gradients experienced by Arctic copepods under winter sea ice. *Proceedings of the National Academy of Sciences (PNAS)* **110**: E4960–E4967. DOI: <http://dx.doi.org/10.1073/pnas.1315162110>.
- Lewis, KM, van Dijken, GL, Arrigo, KR.** 2020. Changes in phytoplankton concentration now drive increased Arctic Ocean primary production. *Science* **369**: 198–202. DOI: <http://dx.doi.org/10.1126/science.aay8380>.
- Li, WKW, Carmack, EC, McLaughlin, FA, Nelson, RJ, Williams, WJ.** 2013. Space-for-time substitution in predicting the state of picoplankton and nanoplankton in a changing Arctic Ocean. *Journal of Geophysical Research: Oceans* **118**: 5750–5759. DOI: <http://dx.doi.org/10.1002/jgrc.20417>.
- Lien, VS, Schlichtholz, P, Skagseth, Ø, Vikebø, FB.** 2017. Wind-driven Atlantic Water flow as a direct mode for reduced Barents Sea ice cover. *Journal of Climate* **30**: 803–812. DOI: <http://dx.doi.org/10.1175/JCLI-D-16-0025.1>.
- Lien, VS, Trofimov, AG.** 2013. Formation of Barents Sea branch water in the north-eastern Barents Sea. *Polar Research* **32**: 18905. DOI: <http://dx.doi.org/10.3402/polar.v32i0.18905>.
- Lien, VS, Vikebø, FB, Skagseth, Ø.** 2013. One mechanism contributing to co-variability of the Atlantic inflow branches to the Arctic. *Nature Communications* **4**: 1488. DOI: <http://dx.doi.org/10.1038/ncomms2505>.
- Lind, S, Ingvaldsen, RB.** 2012. Variability and impacts of Atlantic Water entering the Barents Sea from the north. *Deep Sea Research Part I* **62**: 70–88. DOI: <http://dx.doi.org/10.1016/j.dsr.2011.12.007>.
- Lind, S, Ingvaldsen, RB, Furevik, T.** 2016. Arctic layer salinity controls heat loss from deep Atlantic layer in seasonally ice-covered areas of the Barents Sea. *Geophysical Research Letters* **43**: 5233–5242 DOI: <http://dx.doi.org/10.1002/2016GL068421>.
- Lind, S, Ingvaldsen, RB, Furevik, T.** 2018. Arctic warming hotspot in the northern Barents Sea linked to declining sea-ice import. *Nature Climate Change* **8**: 634–639. DOI: <http://dx.doi.org/10.1038/s41558-018-0205-y>.
- Lippold, A, Bourgeon, S, Aars, J, Andersen, M, Polder, A, Lyche, JL, Bytingsvik, J, Jenssen, BM, Derocher, AE, Welker, JM, Routti, H.** 2019. Temporal trends of persistent organic pollutants in Barents Sea polar bears (*Ursus maritimus*) in relation to changes in feeding habits and body condition. *Environmental Science and Technology* **53**: 984–995. DOI: <http://dx.doi.org/10.1021/acs.est.8b05416>.
- Lischka, S, Büdenbender, J, Boxhammer, T, Riebesell, U.** 2011. Impact of ocean acidification and elevated temperatures on early juveniles of the polar shelled pteropod *Limacina helicina*: Mortality, shell



- degradation, and shell growth. *Biogeosciences* **8**: 919–932. DOI: <http://dx.doi.org/10.5194/bg-919-2011>.
- Loeng, H.** 1989. Ecological features of the Barents Sea, in Rey, L, Alexander, V eds., *Proceedings of the Sixth Conference of the Comité Arctique International*, 13–15 May 1985. New York: E.J. Brill: 327–365.
- Loeng, H.** 1991. Features of the physical oceanographic conditions of the Barents Sea. *Polar Research* **10**: 5–18. DOI: <http://dx.doi.org/10.3402/polar.v10i1.6723>.
- Lone, K, Hamilton, CD, Aars, J, Lydersen, C, Kovacs, KM.** 2019. Summer habitat selection by ringed seals (*Pusa hispida*) in the drifting sea ice of the northern Barents Sea. *Polar Research* **38**: 3483. DOI: <http://dx.doi.org/10.33265/polar.v38.3483>.
- Lone, K, Kovacs, KM, Lydersen, C, Fedak, M, Andersen, M, Lovell, P, Aars, J.** 2018a. Aquatic behaviour of polar bears (*Ursus maritimus*) in an increasingly ice-free Arctic. *Scientific Reports* **8**: 9677. DOI: <http://dx.doi.org/10.1038/s41598-018-27947-4>.
- Lone, K, Merkel, B, Lydersen, C, Kovacs, KM, Aars, J.** 2018b. Sea ice resource selection models for polar bears in the Barents Sea subpopulation. *Ecography* **41**: 567–578. DOI: <http://dx.doi.org/10.1111/ecog.03020>.
- Lønne, OJ, Gulliksen, B.** 1991. On the distribution of sympagic macro-fauna in the seasonally ice covered Barents Sea. *Polar Biology* **11**: 457–469. DOI: <http://dx.doi.org/10.1007/BF00233081>.
- Lovejoy, C, Galand, PE, Kirchman, DL.** 2011. Picoplankton diversity in the Arctic Ocean and surrounding seas. *Marine Biodiversity* **41**: 5–12.
- Lubinski, DJ, Polyak, L, Forman, SL.** 2001. Freshwater and Atlantic Water inflow to the deep northern Barents and Kara seas since ca 13 14C ka: Foraminifera and stable isotopes. *Quaternary Science Reviews* **20**: 1851–1879.
- Lucia, M, Strøm, H, Bustamante, P, Herzke, D, Gabrielsen, GW.** 2017. Contamination of ivory gulls (*Pagophila eburnea*) at four colonies in Svalbard in relation to their trophic behavior. *Polar Biology* **40**: 917–929. DOI: <http://dx.doi.org/10.1007/s00300-016-2018-7>.
- Ludvigsen, M, Berge, J, Geoffroy, M, Cohen, JH, De La Torre, PR, Nornes, SM, Singh, H, Sørensen, AJ, Daase, M, Johnsen, G.** 2018. Use of an autonomous surface vehicle reveal new zooplankton behavioral patterns and susceptibility to light pollution during the polar night. *Science Advances* **4**: eaap9887. DOI: <http://dx.doi.org/10.1126/sciadv.aap9887>.
- Lundesgaard, Ø, Sundfjord, A, Lind, S, Nilsen, F, Renner, AHH.** 2022. Import of Atlantic Water and sea ice control the ocean environment in the northern Barents Sea. *Ocean Science* **18**: 1389–1418. DOI: <http://dx.doi.org/10.5194/os-18-1389-2022>.
- Lundesgaard, Ø, Sundfjord, A, Renner, AHH.** 2021. Drivers of interannual sea ice concentration variability in the Atlantic Water inflow region north of Svalbard. *Journal of Geophysical Research: Oceans* **126**: e2020JC016522. DOI: <http://dx.doi.org/10.1029/2020JC016522>.
- Lusher, AL, Tirelli, V, O'Conner, I, Officer, R.** 2015. Microplastics in Arctic polar waters: The first reported values of particles in surface and subsurface samples. *Scientific Reports* **5**: 14947. DOI: <http://dx.doi.org/10.1038/srep14947>.
- MacKenzie, K, Lydersen, C, Haug, T, Routti, H, Aars, J, Andvik, CM, Borgå, K, Fisk, AT, Meier, S, Biuw, M, Lowther, AD, Lindstrøm, U, Kovacs, KM.** 2022. Niches of marine mammals in the European Arctic. *Ecological Indicators* **136**: 108661. DOI: <http://dx.doi.org/10.1016/j.ecolind.2022.108661>.
- Madonna, E, Sandø, AB.** 2022. Understanding differences in North Atlantic Poleward Ocean heat transport and its variability in global climate models. *Geophysical Research Letters* **49**: e2021GL096683. DOI: <http://dx.doi.org/10.1029/2021GL096683>.
- Manushin, IE, Pavlov, VA, Pinchukov, MA, Nosova, TV.** 2016. The snow crab feeding in the Barents and Kara seas, in Sokolov, KV, Strelkova, NA, Manushin, IE, Sennikov, AM eds., *Snow crab Chionoecetes opilio in the Barents and Kara Seas* (in Russian). Murmansk: PINRO Press: 125–135.
- Manno, C, Bednaršek, N, Tarling, GA, Peck, VL, Comeau, S, Adhikari, D, Bakker, DCE, Bauerfeind, E, Bergan, AJ, Berning, MI, Buitenhuis, E, Burrige, AK, Chierici, M, Flöter, S, Fransson, A, Gardner, J, Howes, EL, Keul, N, Kimoto, K, Kohner, P, Lawson, GL, Lischka, S, Maas, A, Mekkes, L, Oakes, RL, Pebody, C, Peijnenburg, KTCA, Seifert, M, Skinner, J, Thibodeau, PS, Wall-Palmer, D, Ziveri, P.** 2017. Shelled pteropods in peril: Assessing vulnerability in a high CO<sub>2</sub> ocean. *Earth-Science Reviews* **169**: 132–145. DOI: <http://dx.doi.org/10.1016/j.earscirev.2017.04.005>.
- März, C, Freitas, FS, Faust, JC, Godbold, JA, Henley, SF, Tessin, AC, Abbott, GD, Airs, R, Arndt, S, Barnes, DKA, Grange, LJ, Gray, ND, Head, IM, Hendry, KR, Hilton, RG, Reed, AJ, Rühl, S, Solan, M, Souster, T, Stevenson, MA, Tait, K, Ward, J, Widdicombe, S.** 2022. Biogeochemical consequences of a changing Arctic shelf seafloor ecosystem. *Ambio* **51**: 370–382. DOI: <http://dx.doi.org/10.1007/s13280-021-01638-3>.
- Matishov, G, Moiseev, D, Lyubina, O, Zhichkin, A, Dzhenyuk, S, Karamushko, O, Frolova, E.** 2012. Climate and cyclic hydrobiological changes of the Barents Sea from the twentieth to twenty-first centuries. *Polar Biology* **35**: 1773–1790. DOI: <http://dx.doi.org/10.1007/s00300-012-1237-9>.
- Matishov, GG, Matishov, DG, Moiseev, DV.** 2009. Inflow of Atlantic-origin waters to the Barents Sea along glacial troughs. *Oceanologia* **51**: 293–312. DOI: <http://dx.doi.org/10.5697/oc.51-3.321>.
- McBride, MM, Hansen, JR, Korneev, O, Titov, O, Stiansen, JE, Tchernova, J, Filin, A, Ovsyannikov, A** eds. 2016. Joint Norwegian–Russian environmental status 2013. Report on the Barents Sea Ecosystem. Part

- II—Complete report. IMR/PINRO Joint Report Series 2016-2: 359.
- McCusker, KE, Fyfe, JC, Sigmond, M.** 2016. Twenty-five winters of unexpected Eurasian cooling unlikely due to Arctic sea-ice loss. *Nature Geoscience* **9**: 838–842. DOI: <http://dx.doi.org/10.1038/ngeo2820>.
- Mecklenburg, CW, Lynghammar, A, Johannesen, E, Byrkjedal, I, Christiansen, JS, Dolgov, AV, Karanushko, OV, Mecklenburg, TA, Møller, PR, Steinke, D, Wienerroither, RM.** 2018. Marine fishes of the Arctic region—Volume 1. CAFF Monitoring Series Report 28. Conservation of Arctic Flora and Fauna (CAFF), Akureyri, Iceland: 454.
- Meier, WN, Hovelsrud, GK, van Oort, BEH, Key, JR, Kovacs, KM, Michel, C, Haas, C, Granskog, MA, Gerland, S, Perovich, DK, Makshtas, A, Reist, JD.** 2014. Arctic sea ice in transformation: A review of recent observed changes and impacts on biology and human activity. *Reviews of Geophysics* **51**: 185–217. DOI: <http://dx.doi.org/10.1002/2013RG000431>.
- Melzner, F, Göbel, S, Langenbuch, M, Gutowska, MA, Pörtner, H-O, Lucassen, M.** 2009a. Swimming performance in Atlantic cod (*Gadus morhua*) following long-term (4–12 months) acclimation to elevated seawater  $pCO_2$ . *Aquatic Toxicology* **92**: 30–37. DOI: <http://dx.doi.org/10.1016/j.aquatox.2008.12.011>.
- Melzner, F, Gutowska, MA, Langenbuch, M, Dupont, S, Lucassen, M, Thorndyke, MC, Bleich, M, Pörtner, H-O.** 2009b. Physiological basis for high  $CO_2$  tolerance in marine ectothermic animals: Pre-adaptation through lifestyle and ontogeny? *Biogeosciences* **6**: 2313–2331. DOI: <http://dx.doi.org/10.5194/bg-6-2313-2009>.
- Merkel, B, Aars, J, Liston, GE.** 2020. Modelling polar bear maternity den habitat in east Svalbard. *Polar Research* **39**: 3447. DOI: <http://dx.doi.org/10.33265/polar.v39.3447>.
- Mesa, E, Delgado-Huertas, A, Carrillo-de-Albornoz, P, García-Corral, LS, Sanz-Martín, M, Wassmann, P, Reigstad, M, Sejr, M, Dalsgaard, T, Duarte, CM.** 2017. Continuous daylight in the high-Arctic summer supports high plankton respiration rates compared to those supported in the dark. *Scientific Reports* **7**: 1247. DOI: <http://dx.doi.org/10.1038/s41598-017-01203-7>.
- Midttun, L.** 1985. Formation of dense bottom water in the Barents Sea. *Deep Sea Research Part A* **32**: 1233–1241. DOI: [http://dx.doi.org/10.1016/0198-0149\(85\)90006-8](http://dx.doi.org/10.1016/0198-0149(85)90006-8).
- Mikkelsen, E, Hoel, AH.** 2011. Social, economic and institutional state of the circum-Arctic coast, in Frobes, DL ed., *State of the Arctic Coast 2010. Scientific Review and Outlook*: 57–78. International Arctic Science Committee, Land-Ocean Interactions in the Coastal Zone, Arctic Monitoring and Assessment Programme, International Permafrost Association. Helmholtz-Zentrum, Geesthacht, Germany.
- Misund, OA, Heggland, K, Skogseth, R, Falck, E, Gjø-sæter, H, Sundet, JH, Watne, J, Lønne, OJ.** 2016. Norwegian fisheries in the Svalbard zone since 1980. Regulations, profitability and warming waters affect landings. *Polar Science* **10**: 312–322. DOI: <http://dx.doi.org/10.1016/j.polar.2016.02.001>.
- Moore, GWK.** 2013. The Novaya Zemlya Bora and its impact on Barents Sea air-sea interaction. *Geophysical Research Letters* **40**: 3462–3467. DOI: <http://dx.doi.org/10.1002/grl.50641>.
- Moore, GWK, Våge, K, Renfrew, IA, Pickart, RS.** 2022. Sea-ice retreat suggests re-organization of water mass transformation in the Nordic and Barents Seas. *Nature Communications* **13**: 67. DOI: <http://dx.doi.org/10.1038/s41467-021-27641-6>.
- Moore, SE, Haug, T, Víkingsson, GA, Stenson, GB.** 2019. Baleen whale ecology in Arctic and subarctic seas in an era of rapid habitat alteration. *Progress in Oceanography* **176**: 102118. DOI: <http://dx.doi.org/10.1016/j.pocean.2019.05.010>.
- Moore, SE, Huntington, HP.** 2008. Arctic marine mammals and climate change impact and resilience. *Ecological Applications* **18**: S157–S165. DOI: <http://dx.doi.org/10.1890/06-0571.1>.
- Mori, M, Watanabe, M, Shiogama, H, Inoue, J, Kimoto, M.** 2014. Robust Arctic sea-ice influence on the frequent Eurasian cold winters in past decades. *Nature Geoscience* **7**: 869–873. DOI: <http://dx.doi.org/10.1038/ngeo2277>.
- Mörner, N-A, Solheim, J-E, Humlum, O, Falk-Petersen, S.** 2020. Changes in Barents Sea ice edge positions in the last 440 years: A review of possible driving forces. *International Journal of Astronomy and Astrophysics* **10**: 97–164. DOI: <http://dx.doi.org/10.4236/ijaa.2020.102008>.
- Morris, A, Moholdt, G, Gray, L.** 2020. Spread of Svalbard glacier mass loss to Barents Sea margins revealed by CryoSat-2. *Journal of Geophysical Research: Earth Surface* **125**: e2019JF005357. DOI: <http://dx.doi.org/10.1029/2019JF005357>.
- Mueter, FJ, Broms, C, Drinkwater, KF, Friedland, KD, Hare, JA, Hunt, GL Jr, Melle, W, Taylor, M.** 2009. Ecosystem responses to recent oceanographic variability in high-latitude Northern Hemisphere ecosystems. *Progress in Oceanography* **81**: 93–110. DOI: <http://dx.doi.org/10.1016/j.pocean.2009.04.018>.
- Mueter, FJ, Planque, B, Hunt, GL Jr, Alabia, ID, Hirawake, T, Eisner, L, Dalpadado, P, Chierici, M, Drinkwater, KF, Harada, N, Arneberg, P, Saitoh, S-I.** 2021. Possible future scenarios in the gateways to the Arctic for Subarctic and Arctic marine systems: II. Prey resources, food webs, fish, and fisheries. *ICES Journal of Marine Science* **78**: 3017–3045. DOI: <http://dx.doi.org/10.1093/icesjms/fsab122>.
- Muilwijk, M, Smedsrud, LH, Ilicak, M, Drange, H.** 2018. Atlantic Water heat transport variability in the 20th century Arctic Ocean from a global ocean model and observations. *Journal of Geophysical Research: Oceans* **123**: 8159–8179. DOI: <http://dx.doi.org/10.1029/2018JC014327>.
- Müller, M, Kelder, T, Palerme, C.** 2022. Decline of sea-ice in the Greenland Sea intensifies extreme

- precipitation over Svalbard. *Weather and Climate Extremes* **36**: 100437. DOI: <http://dx.doi.org/10.1016/j.wace.2022.100437>.
- Müller, O, Seuthe, L, Pree, B, Bratbak, G, Larsen, A, Paulsen, ML.** 2021. How microbial food web interactions shape the Arctic Ocean bacterial community revealed by size fractionation experiments. *Microorganisms* **9**: 2378. DOI: <http://dx.doi.org/10.3390/microorganisms9112378>.
- Nahrgang, J, Bender, ML, Meier, S, Nechev, J, Berge, J, Frantzen, M.** 2019. Growth and metabolism of adult polar cod (*Boreogadus saida*) in response to dietary crude oil. *Ecotoxicology and Environmental Safety* **180**: 53–62. DOI: <http://dx.doi.org/10.1016/j.ecoenv.2019.04.082>.
- Nahrgang, J, Camus, L, Carls, MG, Gonzalez, P, Jönsson, M, Taban, IC, Bechmann, RK, Christiansen, JS, Hop, H.** 2010a. Biomarker responses in polar cod (*Boreogadus saida*) exposed to the water soluble fraction of crude oil. *Aquatic Toxicology* **97**: 234–242. DOI: <http://dx.doi.org/10.1016/j.aquatox.2009.11.003>.
- Nahrgang, J, Camus, L, Gonzalez, P, Jönsson, M, Christiansen, JS, Hop, H.** 2010b. Biomarker responses in polar cod (*Boreogadus saida*) exposed to dietary crude oil. *Aquatic Toxicology* **96**: 77–83. DOI: <http://dx.doi.org/10.1016/j.aquatox.2009.09.018>.
- Nakken, O** ed. 2008. *Norwegian spring-spawning herring and northeast Arctic cod. 100 years of research and management*. Trondheim, Norway: Tapir Academic Press: 177.
- Nicholls, S, Amelung, B.** 2015. Implications of climate change for rural tourism in the Nordic Region. *Scandinavian Journal of Hospitality and Tourism* **15**: 48–72. DOI: <http://dx.doi.org/10.1080/15022250.2015.1010325>.
- Nicolaus, M, Perovich, DK, Spreen, G, Granskog, MA, von Albedyll, L, Angelopoulos, M, Anhaus, P, Arndt, S, Belter, HJ, Bessonov, V, Birnbaum, G, Brauchle, J, Calmer, R, Cardellach, E, Cheng, B, Clemens-Sewall, D, Dadic, R, Damm, E, de Boer, G, Demir, O, Dethloff, K, Divine, DV, Fong, AA, Fons, S, Frey, MM, Fuchs, N, Gabarró, C, Gerland, S, Goessling, HF, Gradinger, R, Haapala, J, Haas, C, Hamilton, J, Hannula, H-R, Hendricks, S, Herber, A, Heuzé, C, Hoppmann, M, Høyland, KV, Huntemann, M, Hutchings, JK, Hwang, B, Itkin, P, Jacobi, H-W, Jaggi, M, Jutila, A, Kaleschke, L, Katlein, C, Kolabutin, N, Krampe, D, Kristensen, SS, Krumpfen, T, Kurtz, N, Lampert, A, Lange, BA, Lei, R, Light, B, Linhardt, F, Liston, GE, Loose, B, Macfarlane, AR, Mahmud, M, Matero, IO, Maus, S, Morgenstern, A, Naderpour, R, Nandan, V, Niubom, A, Oggier, M, Oppelt, N, Pätzold, F, Perron, C, Petrovsky, T, Pirazzini, R, Polashenski, C, Rabe, B, Raphael, IA, Regnery, J, Rex, M, Ricker, R, Riemann-Campe, K, Rinke, A, Rohde, J, Salganik, E, Scharien, RK, Schiller, M, Schneebeli, M, Semmling, M, Shimanchuk, E, Shupe, MD, Smith, MM, Smolyanitsky, V, Sokolov, V, Stanton, T, Stroeve, J, Thielke, L, Timofeeva, A, Tonboe, RT, Tavri, A, Tsamados, M, Wagner, DN, Watkins, D, Webster, M, Wendisch, M.** 2022. Overview of the MOSAiC expedition: Snow and sea ice. *Elementa: Science of the Anthropocene* **10**(1): 000046. DOI: <http://dx.doi.org/10.1525/elementa.2021.000046>.
- Nilsen, I, Kolding, J, Hansen, C, Howell, D.** 2020. Exploring balanced harvesting by using an Atlantis ecosystem model for the Nordic and Barents Seas. *Frontiers in Marine Science* **7**: 70. DOI: <http://dx.doi.org/10.3389/fmars.2020.00070>.
- Nomura, D, Assmy, P, Nehrke, G, Granskog, MA, Fischer, M, Dieckmann, G, Fransson, A, Hu, Y, Schnetger, B.** 2013. Characterization of ikaite ( $\text{CaCO}_3 \cdot 6\text{H}_2\text{O}$ ) crystals in first-year Arctic sea ice north of Svalbard. *Annals of Glaciology* **54**: 125–131. DOI: <http://dx.doi.org/10.3189/2013AoG62A034>.
- Nomura, D, Granskog, MA, Fransson, A, Chierici, M, Silyakova, A, Ohshima, KI, Cohen, L, Delille, B, Hudson, SR, Dieckmann, GS.** 2018.  $\text{CO}_2$  flux over young and snow-covered Arctic pack ice in winter and spring. *Biogeosciences* **15**: 3331–3343. DOI: <http://dx.doi.org/10.5194/bg-15-3331-2018>.
- Nørregaard, RD, Nielsen, TG, Møller, EF, Strand, J, Espersen, L, Møhl, M.** 2014. Evaluating pyrene toxicity on Arctic key copepod species *Calanus hyperboreus*. *Ecotoxicology* **23**: 163–174. DOI: <http://dx.doi.org/10.1007/s10646-013-1160-z>.
- Norwegian Polar Institute.** 2022a. Sea ice extent in the Barents Sea in April. Environmental Monitoring of Svalbard and Jan Mayen (MOSJ). Available at <http://www.mosj.no/en/indikator/climate/ocean/sea-ice-extent-in-the-barents-sea-and-fram-strait>. Accessed December 19, 2022.
- Norwegian Polar Institute.** 2022b. Sea ice extent in the Barents Sea in September. Environmental Monitoring of Svalbard and Jan Mayen (MOSJ). Available at <http://www.mosj.no/en/indikator/climate/ocean/sea-ice-extent-in-the-barents-sea-and-fram-strait>. Accessed December 19, 2022.
- Nöthig, E-M, Ramondenc, S, Haas, A, Hehemann, L, Walter, A, Bracher, A, Lalande, C, Metfies, K, Peeken, I, Bauerfeind, E, Boetius, A.** 2020. Summertime chlorophyll *a* and particulate organic carbon standing stocks in surface waters of the Fram Strait and the Arctic Ocean (1991–2015). *Frontiers in Marine Science* **7**: 350. DOI: <http://dx.doi.org/10.3389/fmars.2020.00350>.
- Nøttestad, L, Utne, KR, Óskarsson, G, Jónsson, SP, Jacobsen, JA, Tangen, Ø, Anthonypillai, V, Aanes, S, Vølstad, JH, Bernasconi, M, Debes, H, Smith, L, Sveinbjörnsson, S, Holst, JC, Jansen, T, Slotte, A.** 2016. Quantifying changes in abundance, biomass, and spatial distribution of Northeast Atlantic mackerel (*Scomber scombrus*) in the Nordic seas from 2007 to 2014. *ICES Journal of Marine Science* **73**: 359–373. DOI: <http://dx.doi.org/10.1093/icesjms/fsv218>.

- Øigård, TA, Lindstrøm, U, Haug, T, Nilssen, KT, Smout, S.** 2013. Functional relationship between harp seal body condition and available prey in the Barents Sea. *Marine Ecology Progress Series* **484**: 287–301. DOI: <http://dx.doi.org/10.3354/meps10272>.
- Olli, K, Halvorsen, E, Vernet, M, Lavrentyev, PJ, Franzè, G, Sanz-Martin, M, Paulsen, ML, Reigstad, M.** 2019. Food web functions and interactions during spring and summer in the Arctic water inflow region: Investigated through inverse modeling. *Frontiers in Marine Science* **6**: 244. DOI: <http://dx.doi.org/10.3389/fmars.2019.00244>.
- Olli, K, Wexels Riser, C, Wassmann, P, Ratkova, T, Arashkevich, E, Pasternak, A.** 2002. Seasonal variation in vertical flux of biogenic matter in the marginal ice zone and the central Barents Sea. *Journal of Marine Systems* **38**: 189–204. DOI: [http://dx.doi.org/10.1016/S0924-7963\(02\)00177-X](http://dx.doi.org/10.1016/S0924-7963(02)00177-X).
- Olivier, F, Gaillard, B, Thébault, J, Meziane, T, Tremblay, R, Dumont, D, Bélanger, S, Gosselin, M, Jolivet, A, Chauvaud, L, Martel, AL, Rysgaard, S, Olivier, A-H, Pettré, J, Mars, J, Gerber, S, Archambault, P.** 2020. Shells of the bivalve *Astarte moerchi* give new evidence of a strong pelagic-benthic coupling shift occurring since the late 1970s in the North Water polynya. *Philosophical Transactions of the Royal Society A* **378**: 2019 0353. DOI: <http://dx.doi.org/10.1098/rsta.2019.0353>.
- Olonscheck, D, Mauritsen, T, Notz, D.** 2019. Arctic sea-ice variability is primarily driven by atmospheric temperature fluctuations. *Nature Geosciences* **12**: 430–434. DOI: <http://dx.doi.org/10.1038/s41561-019-0363-1>.
- Olsen, A, Johannessen, T, Rey, F.** 2003. On the nature of the factors that control spring bloom development at the entrance to the Barents Sea and their inter-annual variability. *Sarsia* **88**: 379–393. DOI: <http://dx.doi.org/10.1080/00364820310003145>.
- Olsen, A, Omar, AM, Jeansson, E, Anderson, LG, Belterby, RGJ.** 2010. Nordic seas transit time distributions and anthropogenic CO<sub>2</sub>. *Journal of Geophysical Research: Oceans* **115**: C05005. DOI: <http://dx.doi.org/10.1029/2009JC005488>.
- Olsen, E, Gjørseter, H, Røttingen, I, Dommasnes, A, Fossum, P, Sandberg, P.** 2007. The Norwegian ecosystem-based management plan for the Barents Sea. *ICES Journal of Marine Science* **64**: 599–602. DOI: <http://dx.doi.org/10.1093/icesjms/fsm005>.
- Omar, AM, Johannessen, T, Olsen, A, Kaltin, S, Rey, F.** 2007. Seasonal and interannual variability of the air–sea CO<sub>2</sub> flux in the Atlantic sector of the Barents Sea. *Marine Chemistry* **104**: 203–213. DOI: <http://dx.doi.org/10.1016/j.marchem.2006.11.002>.
- Onarheim, IH, Årthun, M.** 2017. Toward an ice-free Barents Sea. *Geophysical Research Letters* **44**: 8387–8395. DOI: <http://dx.doi.org/10.1002/2017GL074304>.
- Onarheim, IH, Eldevik, T, Årthun, M, Ingvaldsen, RB, Smedsrud, LH.** 2015. Skillful prediction of Barents Sea ice cover. *Geophysical Research Letters* **42**: 5364–5371. DOI: <http://dx.doi.org/10.1002/2015GL064359>.
- Onarheim, IH, Eldevik, T, Smedsrud, LH, Stroeve, JC.** 2018. Seasonal and regional manifestation of Arctic sea ice loss. *Journal of Climate* **31**: 4917–4932. DOI: <http://dx.doi.org/10.1175/JCLI-D-17-0427.1>.
- Opdal, AF, Jørgensen, C.** 2015. Long-term change in a behavioural trait: Truncated spawning distribution and demography in Northeast Arctic cod. *Global Change Biology* **21**: 1521–1530. DOI: <http://dx.doi.org/10.1111/gcb.12773>.
- Orkney, A, Platt, T, Narayanaswamy, BE, Kostakis, I, Bouman, HA.** 2020. Bio-optical evidence for increasing *Phaeocystis* dominance in the Barents Sea. *Philosophical Transactions of the Royal Society A* **378**: 20190357. DOI: <http://dx.doi.org/10.1098/rsta.2019.0357>.
- Orlova, EL, Dolgov, AV, Renaud, PE, Greenacre, M, Halsband, C, Ivshin, VA.** 2015. Climatic and ecological drivers of euphausiid community structure vary spatially in the Barents Sea: Relationships from a long time series (1952–2009). *Frontiers in Marine Science* **1**: 74. DOI: <http://dx.doi.org/10.3389/fmars.2014.00074>.
- Orr, JC, Kwiatkowski, L, Pörtner, H-O.** 2022. Arctic Ocean annual high in pCO<sub>2</sub> could shift from winter to summer. *Nature* **610**: 94–100. DOI: <http://dx.doi.org/10.1038/s41586-022-05205-y>.
- Osborne, JM, Screen, JA, Collins, M.** 2017. Ocean–atmosphere state dependence of the atmospheric response to Arctic sea ice loss. *Journal of Climate* **30**: 1537–1552. DOI: <http://dx.doi.org/10.1175/JCLI-D-16-0531.1>.
- Osuch, M, Wawrzyniak, T.** 2017. Inter- and intra-annual changes in air temperature and precipitation in western Spitsbergen. *International Journal of Climatology* **37**: 3082–3097. DOI: <http://dx.doi.org/10.1002/joc.4901>.
- Overland, JE, Hanna, E, Hanssen-Bauer, I, Kim, S-J, Walsh, JE, Wang, M, Bhatt, US, Thoman, RL.** 2016. Surface air temperature. Arctic Report Card. NOAA. Available at <https://arctic.noaa.gov/report-card/report-card-2016/surface-air-temperature-7/>. Accessed October 23, 2023.
- Oziel, L, Baudena, A, Ardyna, M, Massicotte, P, Randelhoff, A, Sallée, J-B, Ingvaldsen, RB, Devred, E, Babin, M.** 2020. Faster Atlantic currents drive poleward expansion of temperate phytoplankton in the Arctic Ocean. *Nature Communications* **11**: 1705. DOI: <http://dx.doi.org/10.1038/s41467-020-15485-5>.
- Oziel, L, Massicotte, P, Babin, M, Devred, E.** 2022. Decadal changes in Arctic Ocean chlorophyll a: Bridging ocean color observations from the 1980s to present time. *Remote Sensing of Environment* **275**: 113020. DOI: <http://dx.doi.org/10.1016/j.rse.2022.113020>.
- Oziel, L, Neukermans, G, Ardyna, M, Lancelot, C, Tison, JL, Wassmann, P, Sirven, J, Ruiz-Pino, D, Gascard,**

- J-C. 2017. Role for Atlantic inflows and sea ice loss on shifting phytoplankton blooms in the Barents Sea. *Journal of Geophysical Research: Oceans* **122**: 5121–5139. DOI: <http://dx.doi.org/10.1002/2016JC012582>.
- Oziel, L, Sirven, J, Gascard, J-C. 2016. The Barents Sea frontal zones and water masses variability (1980–2011). *Ocean Science* **12**: 169–184. DOI: <http://dx.doi.org/10.5194/os-12-169-2016>.
- Park, D-SR, Lee, S, Feldstein, SB. 2015a. Attribution of the recent winter sea ice decline over the Atlantic sector of the Arctic Ocean. *Journal of Climate* **28**: 4027–4033. DOI: <http://dx.doi.org/10.1175/JCLI-D-15-0042.1>.
- Park, J-Y, Kug, J-S, Bader, J, Rolph, R, Kwon, M. 2015b. Amplified Arctic warming by phytoplankton under greenhouse warming. *Proceedings of the National Academy of Sciences (PNAS)* **112**: 5921–5926. DOI: <http://dx.doi.org/10.1073/pnas.1416884112>.
- Paulsen, ML, Doré, H, Garczarek, L, Seuthe, L, Müller, O, Sandaa, R-A, Bratbak, G, Larsen, A. 2016. *Synechococcus* in the Atlantic gateway to the Arctic. *Frontiers in Marine Science* **3**: 191. DOI: <http://dx.doi.org/10.3389/fmars.2016.00191>.
- Pavlov, VA, Sokolov, AM. 2003. On the biology of snow crab *Chionoecetes opilio* (Fabricius, 1788) in the Barents Sea, in Sokolov, VI ed., *Bottom ecosystems of the Barents Sea* (in Russian). Moscow, Russia: VNIRO Publishing/VNIRO Proceedings: 142: 144–150.
- Pecuchet, L, Blanchet, M-A, Frainer, A, Husson, B, Jørgensen, LL, Kortsch, S, Primicerio, R. 2020. Novel feeding interactions amplify the impact of species redistribution on an Arctic food web. *Global Change Biology* **26**: 4894–4906. DOI: <http://dx.doi.org/10.1111/gcb.15196>.
- Pedersen, T, Mikkelsen, N, Lindstrøm, U, Renaud, PE, Nascimento, MC, Blanchet, M-A, Ellingsen, IH, Jørgensen, LL, Blanchet, H. 2021. Overexploitation, recovery, and warming of the Barents Sea ecosystem during 1950–2013. *Frontiers in Marine Science* **8**: 732637. DOI: <http://dx.doi.org/10.3389/fmars.2021.732637>.
- Pedrós-Alió, C, Potvin, M, Lovejoy, C. 2015. Diversity of planktonic microorganisms in the Arctic Ocean. *Progress in Oceanography* **139**: 233–243. DOI: <http://dx.doi.org/10.1016/j.pocean.2015.07.009>.
- Pefanis, V, Losa, SN, Losch, M, Janout, M, Bracher, A. 2020. Amplified Arctic surface warming and sea ice loss due to phytoplankton and colored dissolved material. *Geophysical Research Letters* **47**: e2020GL088795. DOI: <http://dx.doi.org/10.1029/2020GL088795>.
- Pérez-Hernández, MD, Pickart, RS, Pavlov, V, Våge, K, Ingvaldsen, R, Sundfjord, A, Renner, AHH, Torres, DJ, Erofeeva, SY. 2017. The Atlantic Water boundary current north of Svalbard in late summer. *Journal of Geophysical Research: Oceans* **122**: 2269–2290. DOI: <http://dx.doi.org/10.1002/2016JC012486>.
- Perovich, DK, Jones, KF, Light, B, Eicken, H, Markus, T, Stroeve, J, Lindsay, R. 2011. Solar partitioning in a changing Arctic sea-ice cover. *Annals of Glaciology* **52**: 192–196. DOI: <http://dx.doi.org/10.3189/172756411795931543>.
- Perovich, DK, Nghiem, SV, Markus, T, Schweiger, A. 2007. Seasonal evolution and interannual variability of the local solar energy absorbed by the Arctic sea ice–ocean system. *Journal of Geophysical Research: Oceans* **112**: 1–13. DOI: <http://dx.doi.org/10.1029/2006JC003558>.
- Petit, T, Hamre, B, Sandven, H, Röttgers, R, Kowalczyk, P, Zablocka, M, Granskog, MA. 2022. Inherent optical properties of dissolved and particulate matter in an Arctic fjord (Storfjorden, Svalbard) in early summer. *Ocean Science* **18**: 455–468. DOI: <http://dx.doi.org/10.5194/os-18-455-2022>.
- Pickart, RS, Spall, MA, Ribergaard, MH, Moore, GWK, Milliff, RF. 2003. Deep convection in the Irminger Sea forced by the Greenland tip jet. *Nature* **424**: 152. DOI: <http://dx.doi.org/10.1038/nature01729>.
- Pickett, STA. 1989. Space-for-time substitution as an alternative to long-term studies, in Likens, GE ed., *Long-term Studies in Ecology*. New York: Springer: 110–135. DOI: [http://dx.doi.org/10.1007/978-1-4615-7358-6\\_5](http://dx.doi.org/10.1007/978-1-4615-7358-6_5).
- Pieńkowski, AJ, Husum, K, Belt, ST, Ninneman, U, Köseoğlu, D, Divine, DV, Smik, L, Knies, J, Hogan, K, Noormets, R. 2021. Seasonal sea ice persisted through the Holocene Thermal Maximum at 80°N. *Communications Earth and Environment* **2**: 124. DOI: <http://dx.doi.org/10.1038/s43247-021-00191-x>.
- Piepenburg, D, Blackburn, TH, von Dorrien, CF, Gutt, J, Hall, POJ, Hulth, S, Kendall, MA, Opalinski, KW, Rachor, E, Schmid, M. 1995. Partitioning of benthic community respiration in the Arctic (northwestern Barents Sea). *Marine Ecology Progress Series* **118**: 119–213.
- Pithan, F, Mauritsen, T. 2014. Arctic amplification dominated by temperature feedbacks in contemporary climate models. *Nature Geoscience* **7**: 181–184. DOI: <http://dx.doi.org/10.1038/NGEO2071>.
- Planque, B, Mullon, C. 2019. Modelling chance and necessity in natural systems. *ICES Journal of Marine Science* **77**: 1573–1588. DOI: <http://dx.doi.org/10.1093/icesjms/fsz173>.
- Polyak, L, Solheim, A. 1994. Late- and postglacial environments in the northern Barents Sea west of Franz Josef Land. *Polar Research* **13**: 1997–1207. DOI: <http://dx.doi.org/10.3402/polar.v13i2.6693>.
- Polyakov, IV, Alkire, MB, Bluhm, BA, Brown, KA, Carmack, EC, Chierici, M, Danielson, SL, Ellingsen, I, Ershova, EA, Gårdfeldt, K, Ingvaldsen, RB, Pnyushkov, AV, Slagstad, D, Wassmann, P. 2020. Borealization of the Arctic Ocean in response to anomalous advection from sub-Arctic seas. *Frontiers in Marine Science* **7**: 491. DOI: <http://dx.doi.org/10.3389/fmars.2020.00491>.
- Polyakov, IV, Pnyushkov, AV, Alkire, MB, Ashik, IM, Baumann, TM, Carmack, EC, Goszczko, I,

- Guthrie, J, Ivanov, VV, Kanzow, T, Krishfield, R, Kwok, R, Sundfjord, A, Morison, J, Rember, R, Yulin, A.** 2017. Greater role for Atlantic inflows on sea-ice loss in the Eurasian basin of the Arctic Ocean. *Science* **356**: 285–291. DOI: <http://dx.doi.org/10.1126/science.aai8204>.
- Popova, EE, Yool, A, Aksenov, Y, Coward, AC, Anderson, TR.** 2014. Regional variability of acidification in the Arctic: A sea of contrasts. *Biogeosciences* **11**: 293–308. DOI: <http://dx.doi.org/10.5194/bg-11-293-2014>.
- Pörtner, H-O.** 2008. Ecosystem effects of ocean acidification in times of ocean warming: A physiologist's view. *Marine Ecology Progress Series* **373**: 203–217. DOI: <http://dx.doi.org/10.3354/meps07768>.
- Randelhoff, A, Fer, I, Sundfjord, A, Tremblay, J-E, Reigstad, M.** 2016. Vertical fluxes of nitrate in the seasonal nitracline of the Atlantic sector of the Arctic Ocean. *Journal of Geophysical Research: Oceans* **121**: 5282–5295. DOI: <http://dx.doi.org/10.1002/2016JC011779>.
- Randelhoff, A, Sundfjord, A, Reigstad, M.** 2015. Seasonal variability and fluxes of nitrate in the surface waters over the Arctic shelf slope. *Geophysical Research Letters* **42**: 3442–3449. DOI: <http://dx.doi.org/10.1002/2015GL063655>.
- Rantanen, M, Karpechko, AY, Lipponen, A, Nordling, K, Hyvärinen, O, Ruosteenoja, K, Vihma, T, Laaksonen, A.** 2022. The Arctic has warmed nearly four times faster than the globe since 1979. *Communications Earth and Environment* **3**: 168. DOI: <http://dx.doi.org/10.1038/s43247-022-00498-3>.
- Rastrick, SSP, Graham, H, Azetsu-Scott, K, Calosi, P, Chierici, M, Fransson, A, Hop, H, Hall-Spencer, J, Milazzo, M, Thor, P, Kutti, T.** 2018. Using natural analogues to investigate the effects of climate change and ocean acidification on Northern ecosystems. *ICES Journal of Marine Science* **75**: 2299–2311. DOI: <http://dx.doi.org/10.1093/icesjms/fsy128>.
- Ratkova, T, Wassmann, P.** 2002. Seasonal variation and spatial distribution of phyto- and protozooplankton in the central Barents Sea. *Journal of Marine Systems* **38**: 47–75. DOI: [http://dx.doi.org/10.1016/S0924-7963\(02\)00169-0](http://dx.doi.org/10.1016/S0924-7963(02)00169-0).
- Reigstad, M, Carroll, J, Slagstad, D, Ellingsen, I, Wassmann, P.** 2011. Intra-regional comparison of productivity, carbon flux and ecosystem composition within the northern Barents Sea. *Progress in Oceanography* **90**: 33–46. DOI: <http://dx.doi.org/10.1016/j.pocean.2011.02.005>.
- Reigstad, M, Wassmann, P, Wexels Riser, C, Øygarden, S, Rey, F.** 2002. Variations in hydrography, nutrients and chlorophyll *a* in the marginal ice zone and the central Barents Sea. *Journal of Marine Systems* **38**: 9–29. DOI: [http://dx.doi.org/10.1016/S0924-7963\(02\)00167-7](http://dx.doi.org/10.1016/S0924-7963(02)00167-7).
- Reigstad, M, Wexels Riser, C, Wassmann, P, Ratkova, T.** 2008. Vertical export of particulate organic carbon: Attenuation, composition and loss rates in the northern Barents Sea. *Deep Sea Research Part II* **55**: 2308–2319. DOI: <http://dx.doi.org/10.1016/j.dsr2.2008.05.007>.
- Renaud, PE, Daase, M, Banas, NS, Gabrielsen, TM, Sør-eide, JE, Varpe, Ø, Cottier, F, Falk-Petersen, S, Halsband, C, Vogedes, D, Hegglund, K, Berge, J.** 2018. Pelagic food-webs in a changing Arctic: A trait-based perspective suggests a mode of resilience. *ICES Journal of Marine Science* **75**: 1871–1881. DOI: <http://dx.doi.org/10.1093/icesjms/fsy063>.
- Renaud, PE, Morata, N, Carroll, ML, Denisenko, SG, Reigstad, M.** 2008. Pelagic-benthic coupling in the Western Barents Sea: Processes and time scales. *Deep Sea Research Part II* **55**: 2372–2380. DOI: <http://dx.doi.org/10.1016/j.dsr2.2008.05.017>.
- Renaud, PE, Sejr, MK, Bluhm, BA, Sirenko, B, Ellingsen, H.** 2015. The future of Arctic benthos: Expansion, invasion, and biodiversity. *Progress in Oceanography* **139**: 244–257. DOI: <http://dx.doi.org/10.1016/j.pocean.2015.07.007>.
- Renaud, PE, Wallhead, P, Kotta, J, Włodarska-Kowalczuk, M, Bellerby, RGJ, Rätsep, M, Slagstad, D, Kukliński, P.** 2019. Arctic Sensitivity? Suitable habitat for benthic taxa is surprisingly robust to climate change. *Frontiers in Marine Science* **6**: 538. DOI: <http://dx.doi.org/10.3389/fmars.2019.00538>.
- Renaut, S, Devred, E, Babin, M.** 2018. Northward expansion and intensification of phytoplankton growth during the early ice-free season in Arctic. *Geophysical Research Letters* **45**: 10590–10598. DOI: <http://dx.doi.org/10.1029/2018GL078995>.
- Renner, AHH, Sundfjord, A, Janout, MA, Ingvaldsen, RB, Beszczynska-Möller, A, Pickart, RS, Pérez-Hernández, MD.** 2018. Variability and redistribution of heat in the Atlantic Water Boundary Current north of Svalbard. *Journal of Geophysical Research: Oceans* **123**: 6373–6391. DOI: <http://dx.doi.org/10.1029/2018JC013814>.
- Reusch, TBH.** 2014. Climate change in the oceans: Evolutionary versus phenotypically plastic responses of marine animals and plants. *Evolutionary Applications* **7**: 104–122. DOI: <http://dx.doi.org/10.1111/eva.12109>.
- Rey, F.** 2012. Declining silicate concentrations in the Norwegian and Barents Seas. *ICES Journal of Marine Science* **69**: 208–212. DOI: <http://dx.doi.org/10.1093/icesjms/fss007>.
- Ricker, R, Hendricks, S, Girard-Ardhuin, F, Kaleschke, L, Lique, C, Tian-Kunze, X, Nicolaus, M, Krumpfen, T.** 2017. Satellite-observed drop of Arctic sea ice growth in winter 2015–2016. *Geophysical Research Letters* **44**: 3236–3245. DOI: <http://dx.doi.org/10.1002/2016GL072244>.
- Rieke, O, Áρθun, M, Dörr, JS.** 2023. Rapid sea ice changes in the future Barents Sea. *The Cryosphere* **17**: 1445–1456. DOI: <http://dx.doi.org/10.5194/tc-17-1445-2023>.
- Rinke, A, Maturilli, M, Graham, RM, Matthes, H, Handorf, D, Cohen, L, Hudson, SR, Moore, JC.** 2017. Extreme cyclone events in the Arctic: Wintertime

- variability and trends. *Environmental Research Letters* **12**: 094006. DOI: <http://dx.doi.org/10.1088/1748-9326/aa7def>.
- Risebrobakken, B, Berben, SMP.** 2018. Early Holocene establishment of the Barents Sea Arctic front. *Frontiers in Earth Science* **6**: 166. DOI: <http://dx.doi.org/10.3389/feart.2018.00166>.
- Risebrobakken, B, Moros, M, Ivanova, EV, Chistyakova, N, Rosenberg, R.** 2010. Climate and oceanographic variability in the SW Barents Sea during the Holocene. *Holocene* **20**: 609–621. DOI: <http://dx.doi.org/10.1177/0959683609356586>.
- Rogge, A, Janout, M, Loginova, N, Trudnowska, E, Hörstmann, C, Wekerle, C, Oziel, L, Schourup-Kristensen, V, Ruiz-Castillo, E, Schulz, K, Povazhnyy, VV, Iversen, MH, Waite, AM.** 2022. Carbon dioxide sink in the Arctic Ocean from cross-shelf transport of dense Barents Sea water. *Nature Geoscience* **16**: 82–88. DOI: <http://dx.doi.org/10.1038/s41561-022-01069-z>.
- Rösel, A, Itkin, P, King, J, Divine, D, Wang, C, Granskog, MA, Krumpfen, T, Gerland, S.** 2018. Winter and spring development of sea-ice and snow thickness distributions north of Svalbard observed during N-ICE2015. *Journal of Geophysical Research: Oceans* **123**: 1156–1176. DOI: <http://dx.doi.org/10.1002/2017JC012865>.
- Routti, H, Jenssen, BM, Tartu, S.** 2018. Ecotoxicologic stress in Arctic marine mammals, with particular focus on polar bears, in Fossi, MC, Panti, C eds., *Marine Mammal Ecotoxicology—Impacts of Multiple Stressors on Population Health*. Academic Press: 345–380.
- Rudels, B, Korhonen, M, Schauer, U, Pisarev, S, Rabe, B, Wisotzki, A.** 2015. Circulation and transformation of Atlantic Water in the Eurasian Basin and the contribution of the Fram Strait inflow branch to the Arctic Ocean heat budget. *Progress in Oceanography* **132**: 128–152. DOI: <http://dx.doi.org/10.1016/j.pocean.2014.04.003>.
- Rudjord, Ø, Solberg, R, Spreen, G, Gerland, S.** 2022. Estimating thin ice thickness around Svalbard using MODIS satellite imagery. *Geografiska Annaler: Series A, Physical Geography* **104**: 127–149. DOI: <http://dx.doi.org/10.1080/04353676.2022.2070158>.
- Runge, CA, Daigle, RM, Hausner, VH.** 2020. Quantifying tourism booms and the increasing footprint in the Arctic with social media data. *PLoS One* **15**: e0227189. DOI: <http://dx.doi.org/10.1371/journal.pone.0227189>.
- Rysgaard, S, Bendtsen, J, Pedersen, LT, Ramløv, H, Glud, RN.** 2009. Increased CO<sub>2</sub> uptake due to sea ice growth and decay in the Nordic Seas. *Journal of Geophysical Research: Oceans* **114**: C09011. DOI: <http://dx.doi.org/10.1029/2008JC005088>.
- Rysgaard, S, Glud, RN, Lennert, K, Cooper, M, Halden, N, Leakey, RJG, Hawthorne, FC, Barber, D.** 2012. Ikaite crystals in melting sea ice—implications for pCO<sub>2</sub> and pH levels in Arctic surface waters. *Cryosphere* **6**: 901–908. DOI: <http://dx.doi.org/10.5194/tc-6-901-2012>.
- Sandaa, R-A, Pree, B, Larsen, A, Våge, S, Töpper, B, Töpper, JP, Thyraug, R, Thingstad, TF.** 2017. The response of heterotrophic prokaryote and viral communities to labile organic carbon inputs is controlled by the predator food chain structure. *Viruses* **9**: 238. DOI: <http://dx.doi.org/10.3390/v9090238>.
- Sandø, AB, Johansen, GO, Aglen, A, Stiansen, JE, Renner, AHH.** 2020. Climate change and new potential spawning sites for northeast Arctic cod. *Frontiers in Marine Science* **7**: 28. DOI: <http://dx.doi.org/10.3389/fmars.2020.00028>.
- Sandø, AB, Mousing, EA, Budgell, WP, Hjøllø, SS, Skogen, MD, Ådlandsvik, B.** 2021. Barents Sea plankton production and controlling factors in a fluctuating climate. *ICES Journal of Marine Science* **78**: 1999–2016. DOI: <http://dx.doi.org/10.1093/icesjms/fsab067>.
- Sakshaug, E.** 2004. Primary and secondary production in the Arctic seas, in Stein, R, Macdonald, RW eds., *The organic carbon cycle in the Arctic Ocean*. New York, NY: Springer: 57–81.
- Sakshaug, E, Bjørge, A, Gulliksen, B, Loeng, H, Mehlum, F.** 1994. Structure, biomass distribution, and energetics of the pelagic ecosystem in the Barents Sea: A synopsis. *Polar Biology* **14**: 405–411.
- Sakshaug, E, Johnsen, G, Kovacs, KM** eds. 2009. *Ecosystem Barents Sea*. Trondheim, Norway: Tapir Academic Press: 587.
- Sakshaug, E, Skjoldal, HR.** 1989. Life at the ice edge. *Ambio* **18**: 60–67.
- Sakshaug, E, Slagstad, D.** 1991. Light and productivity of phytoplankton in polar marine eco-systems: A physiological view. *Polar Research* **10**: 69–85.
- Sarmiento, H, Montoya, JM, Vázquez-Domínguez, E, Vaqué, D, Gasol, JM.** 2010. Warming effects on marine microbial food web processes: How far can we go when it comes to predictions? *Philosophical Transactions of the Royal Society B* **365**: 2137–2149. DOI: <http://dx.doi.org/10.1098/rstb.2010.0045>.
- Schauer, U, Loeng, H, Rudels, B, Ozhigin, V, Dieck, W.** 2002. Atlantic Water flow through the Barents and Kara Seas. *Deep Sea Research Part I* **49**: 2281–2298. DOI: [http://dx.doi.org/10.1016/S0967-0637\(02\)00125-5](http://dx.doi.org/10.1016/S0967-0637(02)00125-5).
- Schlichtholz, P.** 2019. Subsurface ocean flywheel of coupled climate variability in the Barents Sea hotspot of global warming. *Scientific Reports* **9**: 13692. DOI: <http://dx.doi.org/10.1038/s41598-019-49965-6>.
- Schlichtholz, P, Houssais, MN.** 2011. Forcing of oceanic heat anomalies by air-sea interactions in the Nordic Seas area. *Journal of Geophysical Research: Oceans* **116**: C01006. DOI: <http://dx.doi.org/10.1029/2009JC005944>.
- Screen, JA, Simmonds, I.** 2010. Increasing fall-winter energy loss from the Arctic Ocean and its role in Arctic temperature amplification. *Geophysical*

- Research Letters* **37**(16). DOI: <http://dx.doi.org/10.1029/2010GL044136>.
- Screen, JA, Simmonds, I, Deser, C, Tomas, R.** 2013. The atmospheric response to three decades of observed Arctic sea ice loss. *Journal of Climate* **26**: 1230–1248. DOI: <http://dx.doi.org/10.1175/JCLI-D-12-00063.1>.
- Seifert, M, Rost, B, Trimborn, S, Hauck, J.** 2020. Meta-analysis of multiple driver effects on marine phytoplankton highlights modulating role of pCO<sub>2</sub>. *Global Change Biology* **26**: 6787–6804. DOI: <http://dx.doi.org/10.1111/gcb.15341>.
- Serreze, MC, Barry, RG.** 2011. Processes and impacts of Arctic amplification: A research synthesis. *Global and Planetary Change* **77**: 85–96. DOI: <http://dx.doi.org/10.1016/j.gloplacha.2011.03.004>.
- Sen, A, Åström, EKL, Hong, WL, Portnov, A, Waage, M, Sero, P, Carroll, ML, Carroll, J.** 2018. Geophysical and geochemical controls on the megafaunal community of a high Arctic cold seep. *Biogeosciences* **15**: 4533–4559. DOI: <http://dx.doi.org/10.5194/bg-15-4533-2018>.
- Shepherd, TG.** 2016. Effects of a warming Arctic. *Science* **353**: 989–990. DOI: <http://dx.doi.org/10.1126/science.aag2349>.
- Shu, Q, Qiao, F, Song, Z, Zhao, J, Li, X.** 2018. Projected freshening of the Arctic Ocean in the 21st century. *Journal of Geophysical Research: Oceans* **123**: 9232–9244. DOI: <http://dx.doi.org/10.1029/2018JC014036>.
- Shu, Q, Wang, Q, Song, Z, Qiao, F.** 2021. The poleward enhanced Arctic Ocean cooling machine in a warming climate. *Nature Communications* **12**: 2966. DOI: <http://dx.doi.org/10.1038/s41467-021-23321-7>.
- Siew, PYF, Li, C, Sobolowski, SP, King, MP.** 2020. Intermittency of Arctic-mid-latitude teleconnections: Stratospheric pathway between autumn sea ice and the winter North Atlantic Oscillation. *Weather Climate Dynamics* **1**: 261–275. DOI: <http://dx.doi.org/10.5194/wcd-1-261-2020>.
- Sivel, E, Planque, B, Lindstrøm, U, Yoccoz, N.** 2021. Multiple configurations and fluctuating trophic control in the Barents Sea food-web. *PLoS One* **16**: e0254015. DOI: <http://dx.doi.org/10.1371/journal.pone.0254015>.
- Siwertsson, A, Husson, B, Arneberg, A, Assmann, K, Assmy, P, Aune, M, Bogstad, B, Børsheim, KY, Cochrane, S, Daase, M, Fauchald, P, Frainer, A, Fransson, A, Hop, H, Höffle, H, Gerland, S, Ingvaldsen, R, Jentoft, S, Kovacs, KM, Leonard, DM, Lind, S, Lydersen, C, Pavlova, O, Peuchet, L, Primicerio, R, Renaud, PE, Solvang, HK, Skaret, G, van der Meeren, G, Wassmann, P, Øien, N.** 2023. Panel-based Assessment of Ecosystem Condition of Norwegian Barents Sea Shelf Ecosystems. Rapport fra havforskningen 2023–14. Available at <https://imr.brage.unit.no/imr-xmlui/handle/11250/3063091>. Accessed October 22, 2023.
- Skagseth, Ø, Eldevik, T, Årstun, M, Asbjørnsen, H, Lien, VS, Smedsrud, LH.** 2020. Reduced efficiency of the Barents Sea cooling machine. *Nature Climate Change* **10**: 661–666. DOI: <http://dx.doi.org/10.1038/s41558-020-0772-6>.
- Skagseth, Ø, Furevik, T, Ingvaldsen, R, Loeng, H, Mork, KA, Orvik, KA, Ozhigin, V.** 2008. Volume and heat transports to the Arctic via the Norwegian and Barents Seas, in Dickson, R, Meincke, J, Rhines, P eds., *Arctic-subarctic ocean fluxes: Defining the role of the Northern Seas in climate*. The Netherlands: Springer. DOI: <http://dx.doi.org/10.1007/978-1-4020-6774-7>.
- Skaret, G, Dalpadado, P, Hjøllø, SS, Skogen, MD, Strand, E.** 2014. *Calanus finmarchicus* abundance, production and population dynamics in the Barents Sea in a future climate. *Progress in Oceanography* **125**: 26–39. DOI: <http://dx.doi.org/10.1016/j.pocean.2014.04.008>.
- Skeie, P.** 2000. Meridional flow variability over the Nordic Seas in the Arctic oscillation framework. *Geophysical Research Letters* **27**: 2569–2572. DOI: <http://dx.doi.org/10.1029/2000GL011529>.
- Skeie, P, Grønås, S.** 2000 Strongly stratified easterly flows across Spitsbergen. *Tellus A* **52**: 473–486. DOI: <http://dx.doi.org/10.1034/j.1600-0870.2000.01075.x>.
- Skern-Mauritzen, M, Johannesen, E, Bjørge, A, Øien, N.** 2011. Baleen whale distributions and prey associations in the Barents Sea. *Marine Ecology Progress Series* **426**: 289–301. DOI: <http://dx.doi.org/10.3354/meps09027>.
- Skern-Mauritzen, M, Ottersen, G, Handegard, NO, Huse, G, Dingsør, GE, Stenseth, NC, Kjesbu, OS.** 2015. Ecosystem processes are rarely included in tactical fisheries management. *Fish and Fisheries* **17**: 165–175. DOI: <http://dx.doi.org/10.1111/faf.12111>.
- Skjoldal, HR.** 2021. Species composition of three size fractions of zooplankton used in routine monitoring of the Barents Sea ecosystem. *Journal of Plankton Research* **43**: 762–772. DOI: <http://dx.doi.org/10.1093/plankt/fbab056>.
- Skjoldal, HR, Thurston, D, Mosbech, A, Christensen, T, Gavrilo, M, Andersen, JM, Eriksen, E, Falk, K.** 2013. Part A: Arctic area of heightened ecological significance, in AMAP/CAFF/SDWG Identification of Arctic marine areas of heightened ecological and cultural significance: Arctic Marine Shipping Assessment (AMSA) Ilc. Arctic Monitoring and Assessment Programme (AMAP), Oslo, Norway: 114.
- Skogen, MD, Olsen, A, Børsheim, KY, Sandø, AB, Skjelvan, I.** 2014. Modelling ocean acidification in the Nordic and Barents Seas in present and future climate. *Journal of Marine Systems* **131**: 10–20. DOI: <http://dx.doi.org/10.1016/j.jmarsys.2013.10.005>.
- Slagstad, D, Ellingsen, IH, Wassmann, P.** 2011. Evaluating primary and secondary production in an Arctic Ocean void of summer sea ice: An experimental simulation approach. *Progress in Oceanography* **90**: 117–131. DOI: <http://dx.doi.org/10.1016/j.pocean.2011.02.009>.



- Smedsrud, LH, Esau, I, Ingvaldsen, RB, Eldevik, T, Hauge, PM, Li, C, Lien, VS, Olsen, A, Omar, AM, Otterå, OH, Risebrobakken, B, Sandø, AB, Semenov, VA, Sorokina, SA.** 2013. The role of the Barents Sea in the Arctic climate system. *Reviews of Geophysics* **51**: 415–449. DOI: <http://dx.doi.org/10.1002/rog.20017>.
- Smedsrud, LH, Ingvaldsen, R, Nilsen, JE, Skagseth, Ø.** 2010. Heat in the Barents Sea: Transport, storage, and surface fluxes. *Ocean Science* **6**: 219–234. DOI: <http://dx.doi.org/10.5194/os-6-219-2010>.
- Smedsrud, LH, Muilwijk, M, Brakstad, A, Madonna, E, Lauvset, SK, Spensberger, C, Born, A, Eldevik, T, Drange, H, Jeansson, E, Li, C, Olsen, A, Skagseth, Ø, Slater, DA, Straneo, F, Våge, K, Årthun, M.** 2022. Nordic Seas heat loss, Atlantic inflow, and Arctic sea ice cover over the last century. *Reviews of Geophysics* **60**: e2020RG000725. DOI: <http://dx.doi.org/10.1029/2020RG000725>.
- Smetacek, V, Nicol, S.** 2005. Polar ocean ecosystems in a changing world. *Nature* **437**: 362–368. DOI: <http://dx.doi.org/10.1038/nature04161>.
- Smith, T, Stirling, I.** 2019. Predation of harp seals, *Pagophilus groenlandicus*, by polar bears, *Ursus maritimus*, in Svalbard. *Arctic* **72**: 197–202. DOI: <http://dx.doi.org/10.14430/arctic68186>.
- Solan, M, Archambault, P, Renaud, PE, März, C.** 2020a. The changing Arctic Ocean: Consequences for biological communities, biogeochemical processes and ecosystem functioning. *Philosophical Transactions of the Royal Society A* **378**: 20200266. DOI: <http://dx.doi.org/10.1098/rsta.2020.0266>.
- Solan, M, Ward, ER, Wood, CL, Reed, AJ, Grange, LJ, Godbold, JA.** 2020b. Climate-driven benthic invertebrate activity and biogeochemical functioning across the Barents Sea polar front. *Philosophical Transactions of the Royal Society A* **378**: 32862817. DOI: <http://dx.doi.org/10.1098/rsta.2019.0365>.
- Solvang, HK, Haug, T, Knutsen, T, Gjørseter, H, Bogstad, B, Hartvedt, S, Øien, N, Lindstrøm, U.** 2021. Distribution of rorquals and Atlantic cod in relation to their prey in the Norwegian high Arctic. *Polar Biology* **44**: 761–782. DOI: <http://dx.doi.org/10.1007/s00300-021-02835-2>.
- Solvang, HK, Subbey, S, Frank, ASJ.** 2017. Causal drivers of Barents Sea capelin (*Mallotus villosus*) population dynamics on different time scales. *ICES Journal of Marine Science* **75**: 621–630. DOI: <http://dx.doi.org/10.1093/icesjms/fsx179>.
- Søreide, JE, Carroll, ML, Hop, H, Ambrose Jr, WG, Hegseth, EN, Falk-Petersen, S.** 2013. Sympagic-pelagic-benthic coupling in Arctic and Atlantic Waters around Svalbard revealed by stable isotopic and fatty acid tracers. *Marine Biology Research* **9**: 831–850. DOI: <http://dx.doi.org/10.1080/17451000.2013.775457>.
- Søreide, JE, Hop, H, Carroll, ML, Falk-Petersen, S, Hegseth, EN.** 2006. Seasonal food web structures and sympagic-pelagic coupling in the European Arctic revealed by stable isotopes and a two-source food web model. *Progress in Oceanography* **71**: 59–87. DOI: <http://dx.doi.org/10.1016/j.pocean.2006.06.001>.
- Søreide, JE, Hop, H, Carroll, ML, Falk-Petersen, S, Hegseth, EN.** 2007. Corrigendum to “Seasonal food web structures and sympagic-pelagic coupling in the European Arctic revealed by stable isotopes and a two-source food web model” Corrigendum. *Progress in Oceanography* **73**: 96–98. DOI: <http://dx.doi.org/10.1016/j.pocean.2007.01.014>.
- Søreide, JE, Hop, H, Falk-Petersen, S, Gulliksen, B, Hansen, E.** 2003. Macrozooplankton communities and environmental variables in the Barents Sea marginal ice zone in late winter and spring. *Marine Ecology Progress Series* **263**: 43–64. DOI: <http://dx.doi.org/10.3354/meps263043>.
- Søreide, JE, Leu, E, Berge, J, Graeve, M, Falk-Petersen, S.** 2010. Timing of blooms, algal food quality and *Calanus glacialis* reproduction and growth in a changing Arctic. *Global Change Biology* **16**: 3154–3163. DOI: <http://dx.doi.org/10.1111/j.1365-2486.2010.02175.x>.
- Sorokina, SA, Li, C, Wettstein, JJ, Kvamstø, NG.** 2016. Observed atmospheric coupling between Barents Sea ice and the Warm-Arctic Cold-Siberian Anomaly pattern. *Journal of Climate* **29**: 495–511. DOI: <http://dx.doi.org/10.1175/JCLI-D-15-0046.1>.
- Sorteberg, A, Kvingedal, B.** 2006. Atmospheric forcing on the Barents Sea winter ice extent. *Journal of Climate* **19**: 4772–4784. DOI: <http://dx.doi.org/10.1175/JCLI3885.1>.
- Souster, TA, Barnes, DKA, Hopkins, J.** 2020. Variation in zoobenthic blue carbon in the Arctic's Barents Sea shelf sediments. *Philosophical Transactions of the Royal Society A* **378**: 20190362. DOI: <http://dx.doi.org/10.1098/rsta.2019.0362>.
- Spren, G, de Steur, L, Divine, D, Gerland, S, Hansen, ER.** 2020. Arctic sea ice volume export through Fram Strait from 1992 to 2014. *Journal of Geophysical Research: Oceans* **125**: e2019JC016039. DOI: <http://dx.doi.org/10.1029/2019JC016039>.
- Stanley, JA, van Parijs, SM, Hatch, LT.** 2017. Underwater sound from vessel traffic reduces the effective communication range in Atlantic cod and haddock. *Scientific Reports* **7**: 14633. DOI: <http://dx.doi.org/10.1038/s41598-017-14743-9>.
- Stenson, GB, Haug, T, Hammill, MO.** 2020. Harp seals: Monitors of change in differing ecosystems. *Frontiers in Marine Science* **7**: 569258. DOI: <http://dx.doi.org/10.3389/fmars.2020.569258>.
- Stephen, K.** 2018. Societal impacts of a rapidly changing Arctic. *Current Climate Change Reports* **4**: 223–237. DOI: <http://dx.doi.org/10.1007/s40641-018-0106-1>.
- Stiasny, MH, Mittelmayer, FH, Sswat, M, Voss, R, Jutfelt, F, Chierici, M, Puvanendran, V, Mortensen, A, Reusch, TBH, Clemmesen, C.** 2016. Ocean acidification effects on Atlantic cod larval survival and recruitment to the fished population. *PLoS One* **11**: e0155448. DOI: <http://dx.doi.org/10.1371/journal.pone.0155448>.

- Stige, LC, Dalpadado, P, Orlova, E, Boulay, AC, Durant, JM, Ottersen, G, Stenseth, NC.** 2014. Spatiotemporal statistical analyses reveal predator-driven zooplankton fluctuations in the Barents Sea. *Progress in Oceanography* **120**: 243–253. DOI: <http://dx.doi.org/10.1016/j.pocean.2013.09.006>.
- Stige, LC, Eriksen, E, Dalpadado, P, Ono, K.** 2019. Direct and indirect effects of sea ice cover on major zooplankton groups and planktivorous fishes in the Barents Sea. *ICES Journal of Marine Science* **76**(Suppl 1): i24–i36. DOI: <http://dx.doi.org/10.1093/icesjms/fsz063>.
- Stige, LC, Kvile, KØ, Bogstad, B, Langangen, Ø.** 2018. Predator-prey interactions cause apparent competition between marine zooplankton groups. *Ecology* **99**: 632–641. DOI: <http://dx.doi.org/10.1002/ecy.2126>.
- Stocker, AN, Renner, AHH, Knol-Kauffman, M.** 2020. Sea ice variability and maritime activity around Svalbard in the period 2012–2019. *Scientific Reports* **10**: 17043. DOI: <http://dx.doi.org/10.1038/s41598-020-74064-2>.
- Stroeve, JC, Markus, T, Boisvert, L, Miller, J, Barrett, A.** 2014. Changes in Arctic melt season and implications for sea ice loss. *Geophysical Research Letters* **41**: 1216–1225. DOI: <http://dx.doi.org/10.1002/2013GL058951>.
- Stroeve, J, Vancoppenolle, M, Veysiere, G, Lebrun, M, Castellani, G, Babin, M, Karcher, M, Landy, J, Liston, GE, Wilkinson, J.** 2021. A multi-sensor and modeling approach for mapping light under sea ice during the ice-growth season. *Frontiers in Marine Science* **7**: 592337. DOI: <http://dx.doi.org/10.3389/fmars.2020.592337>.
- Strong, C, Magnusdottir, G, Stern, H.** 2009. Observed feedback between winter sea ice and the North Atlantic Oscillation. *Journal of Climate* **22**: 6021–6032. DOI: <http://dx.doi.org/10.1175/2009JCLI3100.1>.
- Sun, L, Deser, C, Tomas, RA.** 2015. Mechanisms of stratospheric and tropospheric circulation response to projected Arctic sea ice loss. *Journal of Climate* **28**: 7824–7845. DOI: <http://dx.doi.org/10.1175/JCLI-D-15-0169.1>.
- Sundby, S.** 2015. Comment to 'Opdal AF, Jørgensen C (2015) Long-term change in a behavioural trait: truncated spawning distribution and demography in Northeast Arctic cod. *Global Change Biology*, 21: 4, 1521–1530, doi: 10.1111/gcb.12773'. *Global Change Biology* **21**: 2465–2466. DOI: <http://dx.doi.org/10.1111/gcb.12925>.
- Sundfjord, A, Ellingsen, I, Slagstad, D, Svendsen, H.** 2008. Vertical mixing in the marginal ice zone of the northern Barents Sea—Results from numerical model experiments. *Deep Sea Research Part II* **55**: 2154–2168. DOI: <http://dx.doi.org/10.1016/j.dsr2.2008.05.027>.
- Sundfjord, A, Fer, I, Kasajima, Y, Svendsen, H.** 2007. Observations of turbulent mixing and hydrography in the marginal ice zone of the Barents Sea. *Journal of Geophysical Research: Oceans* **112**: C05008. DOI: <http://dx.doi.org/10.1029/2006JC003524>.
- Sutton, R, Suckling, E, Hawkins, E.** 2015. What does global mean temperature tell us about local climate? *Philosophical Transactions of the Royal Society A* **373**: 20140426. DOI: <http://dx.doi.org/10.1098/rsta.2014.0426>.
- Svendsen, JI, Alexanderson, H, Astakhov, VI, Demidov, I, Dowdeswell, JA, Funder, S, Gataullin, V, Henriksen, M, Hjort, C, Houmark-Nielsen, M, Hubberten, H-W, Ingolfsson, O, Jacobsson, M, Kjaer, K, Larsen, E, Lokrantz, H, Lunkka, JP, Lysa, A, Mangerud, J, Matioushkov, A, Murray, A, Möller, P, Niessen, F, Nikolskaya, O, Polyak, L, Saarnisto, M, Siegert, C, Siegert, MJ, Spielhagen, RF, Stein, R.** 2004. Late Quaternary ice sheet history of northern Eurasia. *Quaternary Science Reviews* **23**: 1229–1271. DOI: <http://dx.doi.org/10.1016/j.quascirev.2003.12.008>.
- Svensen, C, Seuthe, L, Vasilyeva, Y, Pasternak, A, Hansen, E.** 2011. Zooplankton distribution across Fram Strait in autumn: Are small copepods and protozooplankton important? *Progress in Oceanography* **91**: 534–544. DOI: <http://dx.doi.org/10.1016/j.pocean.2011.08.001>.
- Swanberg, N, Båmstedt, U.** 1991. Ctenophora in the Arctic—The abundance, distribution and predatory impact of the cydippid ctenophore *Mertensia ovum* (Fabricius) in the Barents Sea. *Polar Research* **10**: 507–524. DOI: <http://dx.doi.org/10.3402/polar.v10i2.6762>.
- Tameland, T, Reigstad, M, Hop, H, Carroll, ML, Wassmann, P.** 2008. Pelagic and sympagic contribution of organic matter to zooplankton and vertical export in the Barents Sea marginal ice zone. *Deep Sea Research Part II* **55**: 2330–2339. DOI: <http://dx.doi.org/10.1016/j.dsr2.2008.05.019>.
- Tameland, T, Reigstad, M, Hop, H, Ratkova, T.** 2009. Ice algal assemblages and vertical export of organic matter from sea ice in the Barents Sea and Nansen Basin (Arctic Ocean). *Polar Biology* **32**: 1261–1273. DOI: <http://dx.doi.org/10.1007/s00300-009-0622-5>.
- Tameland, T, Renaud, PE, Hop, H, Carroll, ML, Ambrose Jr, WG, Hobson, KA.** 2006. Trophic relationships and pelagic benthic coupling during summer in the Barents Sea marginal ice zone, revealed by stable carbon and nitrogen isotope measurements. *Marine Ecology Progress Series* **310**: 33–46. DOI: <http://dx.doi.org/10.3354/meps310033>.
- Tarling, GA, Freer, JJ, Banas, NS, Belcher, A, Blackwell, M, Castellani, C, Cook, KB, Cottier, FR, Daase, M, Johnson, ML, Last, KS, Lindeque, PK, Mayor, DJ, Mitchell, E, Parry, HE, Speirs, DC, Stowasser, G, Wootton, M.** 2022. Can a key boreal *Calanus* copepod species now complete its life-cycle in the Arctic? Evidence and implications for Arctic food-webs. *Ambio* **51**: 333–344. DOI: <http://dx.doi.org/10.1007/s13280-021-01667-y>.
- Tartu, S, Aars, J, Andersen, M, Polder, A, Bourgeon, S, Merkel, B, Lowther, AD, Bytingsvik, J, Welker, JM,**

- Derocher, AE, Jenssen, BM, Routti, H.** 2018. Choose your poison—space-use strategy influences pollutant exposure in Barents Sea polar bears. *Environmental Science and Technology* **52**: 3211–3221. DOI: <http://dx.doi.org/10.1021/acs.est.7b06137>.
- Tartu, S, Lille-Langøy, R, Størseth, TR, Bourgeon, S, Brunsvik, A, Aars, J, Goksøyr, A, Jenssen, BM, Polder, A, Thiemann, GW, Torget, V, Routti, H.** 2017. Multiple-stressor effects in an apex predator: Combined influence of pollutants and sea ice decline on lipid metabolism in polar bears. *Scientific Reports* **7**: 16487. DOI: <http://dx.doi.org/10.1038/s41598-017-16820-5>.
- Thingstad, TF, Våge, S, Bratbak, G, Egge, J, Larsen, A, Nejstgaard, JC, Sandaa, R-A.** 2020. Reproducing the virus-to-copepod link in Arctic mesocosms using host fitness optimization. *Limnology and Oceanography* **66**: S303–S313. DOI: <http://dx.doi.org/10.1002/lno.11549>.
- Thor, P, Bailey, A, Dupont, S, Calosi, P, Søreide, JE, De Wit, P, Guscilli, E, Loubet-Sartrou, L, Deichmann, IM, Candee, MM, Svensen, C, King, AL, Bellerby, RGJ.** 2018. Contrasting physiological responses to future ocean acidification among Arctic copepod populations. *Global Change Biology* **24**: E365–E377. DOI: <http://dx.doi.org/10.1111/gcb.13870>.
- Timchenko, AI, Syomin, VL, Portnova, DA.** 2021. Sympagic fauna in the northern part of the Barents Sea and adjacent Nansen Basin. *Regional Studies in Marine Science* **47**: 101930. DOI: <http://dx.doi.org/10.1016/j.rsma.2021.101930>.
- Torstensson, A, Margolin, AR, Showalter, GM, Smith, WO, Jr, Shadwick, EH, Carpenter, SD, Bolinesi, F, Deming, JW.** 2021. Sea-ice microbial communities in the Central Arctic Ocean: Limited responses to short-term pCO<sub>2</sub> perturbations. *Limnology and Oceanography* **66**: S383–S400. DOI: <http://dx.doi.org/10.1002/lno.11690>.
- Toxværd, K, Pančić, M, Eide, HO, Søreide, JE, Lacroix, C, Le Floch, S, Hjorth, M, Nielsen, TG.** 2018a. Effects of oil spill response technologies on the physiological performance of the Arctic copepod *Calanus glacialis*. *Aquatic Toxicology* **199**: 65–76. DOI: <http://dx.doi.org/10.1016/j.aquatox.2018.03.032>.
- Toxværd, K, van Dinh, K, Henriksen, O, Hjorth, M, Nielsen, TG.** 2018b. Impact of pyrene exposure during overwintering of the Arctic copepod *Calanus glacialis*. *Environmental Science and Technology* **52**: 10328–10336. DOI: <http://dx.doi.org/10.1021/acs.est.8b03327>.
- Toxværd, K, van Dinh, K, Henriksen, O, Hjorth, M, Nielsen, TG.** 2019. Delayed effects of pyrene exposure during overwintering on the Arctic copepod *Calanus hyperboreus*. *Aquatic Toxicology* **217**: 105332. DOI: <http://dx.doi.org/10.1016/j.aquatox.2019.105332>.
- Tremblay, J-E, Anderson, LG, Matrai, P, Coupel, P, Belanger, S, Michel, C, Reigstad, M.** 2015. Global and regional drivers of nutrient supply, primary production and CO<sub>2</sub> drawdown in the changing Arctic Ocean. *Progress in Oceanography* **139**: 171–196. DOI: <http://dx.doi.org/10.1016/j.pocean.2015.08.009>.
- Tremblay, L-B.** 2001. Can we consider the Arctic Oscillation independently from the Barents Oscillation? *Geophysical Research Letters* **28**: 4227–4230. DOI: <http://dx.doi.org/10.1029/2001GL013740>.
- Tsagaraki, TM, Pree, B, Leiknes, Ø, Larsen, A, Bratbak, G, Øvreås, L, Egge, JK, Spanek, R, Paulsen, ML, Olsen, Y, Vadstein, O, Thingstad, TF.** 2018. Bacterial community composition responds to changes in copepod abundance and alters ecosystem function in an Arctic mesocosm study. *ISME Journal* **12**: 2694–2705. DOI: <http://dx.doi.org/10.1038/s41396-018-0217-7>.
- Tsubouchi, T, Våge, K, Hansen, B, Larsen, KMH, Østerhus, S, Johnson, C, Jónsson, S, Valdimarsson, H.** 2020. Increased ocean heat transport into the Nordic Seas and Arctic Ocean over the period 1993–2016. *Nature Climate Change* **11**: 21–26. DOI: <http://dx.doi.org/10.1038/s41558-020-00941-3>.
- Tuerena, RE, Hopkins, J, Ganeshram, RS, Norman, L, de la Vega, C, Jeffreys, R, Mahaffey, C.** 2021. Nitrate assimilation and regeneration in the Barents Sea: Insights from nitrate isotopes. *Biogeosciences* **18**: 637–653. DOI: <http://dx.doi.org/10.5194/bg-18-637-2021>.
- Vacquié-Garcia, J, Lydersen, C, Marques, TA, Aars, J, Ahonen, H, Skern-Mauritzen, M, Øien, NI, Kovacs, KM.** 2017. Late summer distribution and abundance of ice-associated whales in the Norwegian High Arctic. *Endangered Species Research* **32**: 59–70. DOI: <http://dx.doi.org/10.3354/esr00791>.
- van den Heuvel-Greve, MJ, van den Brink, AM, Glorius, ST, de Groot, GA, Laros, I, Renaud, PE, Pettersen, R, Węśławski, JM, Kuklinski, P, Murk, AJ.** 2021. Early detection of marine non-indigenous species on Svalbard by DNA metabarcoding of sediment. *Polar Biology* **44**: 653–665. DOI: <http://dx.doi.org/10.1007/s00300-021-02822-7>.
- van der Meeren, GI, Prozorkevich, D.** 2019. Survey report from the joint Norwegian/Russian ecosystem survey in the Barents Sea and adjacent waters, August–October 2018. *IMR/PINRO Joint Report Series* 2019-2, 85.
- van Engeland, T, Bagøien, E, Wold, A, Cannaby, H.A, Majaneva, S, Vader, A, Rønning, J, Handegard, NO, Dalpadado, P, Ingvaldsen, RB.** 2023. Diversity and seasonal development of large zooplankton along physical gradients in the Arctic Barents Sea. *Progress in Oceanography* **216**: 103065. DOI: <http://dx.doi.org/10.1016/j.pocean.2023.103065>.
- van Leeuwe, MA, Tedesco, L, Arrigo, KR, Assmy, P, Campbell, K, Meiners, KM, Rintala, J-M, Selz, V, Thomas, DN, Stefels, J.** 2018. Microalgal community structure and primary production in Arctic and Antarctic sea ice: A synthesis. *Elementa: Science of*

- the Anthropocene* **6**: 4. DOI: <http://dx.doi.org/10.1525/elementa.267>.
- von Friesen, LW, Granberg, M, Pavlova, O, Magnusson, K, Hassellöv, M, Gabrielsen, GW.** 2020. Summer sea ice melt and wastewater are important local sources of microliter to Svalbard waters. *Environment International* **139**: 105511. DOI: <http://dx.doi.org/10.1016/j.envint.2020.105511>.
- Varpe, Ø.** 2012. Fitness and phenology: Annual routines and zooplankton adaptations to seasonal cycles. *Journal of Plankton Research* **34**: 267–276. DOI: <http://dx.doi.org/10.1093/plankt/fbr108>.
- Vernet, M, Ellingsen, IH, Seuthe, L, Slagstad, D, Cape, MR, Matrai, PA.** 2019. Influence of phytoplankton advection on the productivity along the Atlantic Water inflow to the Arctic Ocean. *Frontiers in Marine Science* **6**: 583. DOI: <http://dx.doi.org/10.3389/fmars.2019.00583>.
- Vihtakari, M, Welcker, J, Moe, B, Chastel, O, Tartu, S, Hop, H, Bech, C, Descamps, S, Gabrielsen, GW.** 2018. Black-legged kittiwakes as messengers of Atlantification in the Arctic. *Scientific Reports* **8**: 1178. DOI: <http://dx.doi.org/10.1038/s41598-017-19118-8>.
- Vinje, T.** 2001. Anomalies and trends of sea-ice extent and atmospheric circulation in the Nordic Seas during the period 1864–1998. *Journal of Climate* **14**: 255–267. DOI: [http://dx.doi.org/10.1175/1520-0442\(2001\)014<0255:AATOSI>2.0.CO;2](http://dx.doi.org/10.1175/1520-0442(2001)014<0255:AATOSI>2.0.CO;2).
- Vodopyanova, V, Larionov, V, Makarevich, P, Vashenko, P, Bulavina, A.** 2020. Phytoplankton communities of the Barents Sea frontal zone during the early spring period. *IOP Conference Series: Earth and Environmental Science* **432**: 012005. DOI: <http://dx.doi.org/10.1088/1755-1315/432/1/012005>.
- Wallhead, PJ, Bellerby, RGJ, Silyakova, A, Slagstad, D, Polukhin, AA.** 2017. Bottom water acidification and warming on the western Eurasian Arctic shelves: Dynamical downscaling projections. *Journal of Geophysical Research: Oceans* **122**. DOI: <http://dx.doi.org/10.1002/2017JC013231>.
- Wassmann, P.** 2015. Overarching perspectives of contemporary and future ecosystems in the Arctic Ocean. *Progress in Oceanography* **139**: 1–12. DOI: <http://dx.doi.org/10.1016/j.pocean.2015.08.004>.
- Wassmann, P, Carmack, EC, Bluhm, BA, Duarte, CM, Berge, J, Brown, K, Grebmeier, JM, Holding, J, Kosobokova, K, Kwok, R, Matrai, P, Agusti, S, Babin, M, Bhatt, U, Eicken, H, Polyakov, I, Rysgaard, S, Huntington, HP.** 2020. Towards a unifying pan-Arctic perspective: A conceptual modelling toolkit. *Progress in Oceanography* **189**: 102455. DOI: <http://dx.doi.org/10.1016/j.pocean.2020.102455>.
- Wassmann, P, Carroll, J, Bellerby, RGJ.** 2008. Carbon flux and ecosystem feedback in the northern Barents Sea in an era of climate change: An introduction. *Deep Sea Research Part II* **55**: 2143–2153. DOI: <http://dx.doi.org/10.1016/j.dsr2.2008.05.025>.
- Wassmann, P, Duarte, CM, Agusti, S, Sejr, MK.** 2011. Footprints of climate change in the Arctic marine ecosystem. *Global Change Biology* **17**: 1235–1249. DOI: <http://dx.doi.org/10.1111/j.1365-2486.2010.02311.x>.
- Wassmann, P, Kosobokova, KN, Slagstad, D, Drinkwater, K, Hopcroft, RR, Moore, SE, Ellingsen, I, Nelson, RJ, Carmack, E, Popova, E, Berge, J.** 2015. The contiguous domains of Arctic Ocean advection: Trails of life and death, *Progress in Oceanography* **139**: 42–65. DOI: <http://dx.doi.org/10.1016/j.pocean.2015.06.011>.
- Wassmann, P, Ratkova, T, Reigstad, M.** 2005. The contribution of single and colonial cells of *Phaeocystis pouchetii* to spring and summer blooms in the north-eastern North Atlantic. *Harmful Algae* **4**: 823–840. DOI: <http://dx.doi.org/10.1016/j.hal.2004.12.009>.
- Wassmann, P, Reigstad, M.** 2011. Future Arctic Ocean seasonal ice zones and implications for pelagic-benthic coupling. *Oceanography* **24**: 220–231. DOI: <http://dx.doi.org/10.5670/oceanog.2011.74>.
- Wassmann, P, Reigstad, M, Haug, T, Rudels, B, Carroll, ML, Hop, H, Gabrielsen, GW, Falk-Petersen, S, Denisenko, SG, Arashkevich, E, Slagstad, D, Pavlova, O.** 2006. Food webs and carbon flux in the Barents Sea. *Progress in Oceanography* **71**: 232–287. DOI: <http://dx.doi.org/10.1016/j.pocean.2006.10.003>.
- Watson, AJ, Schuster, U, Shutler, JD, Holding, T, Ashton, IGC, Landschützer, P, Woolf, DK, Goddijn-Murphy, L.** 2020. Revised estimates of ocean-atmosphere CO<sub>2</sub> flux are consistent with ocean carbon inventory. *Nature Communications* **11**: 4422. DOI: <http://dx.doi.org/10.1038/s41467-020-18203-3>.
- Wexels Riser, C, Reigstad, M, Wassmann, P, Arashkevich, E, Falk-Petersen, S.** 2007. Export or retention? Copepod abundance, faecal pellet production and vertical flux in the marginal ice zone through snap shots from the Barents Sea. *Polar Biology* **30**: 719–730. DOI: <http://dx.doi.org/10.1007/s00300-006-0229-z>.
- Weydmann, A, Søreide, JE, Kwasniewski, S, Widdicombe, S.** 2012. Influence of CO<sub>2</sub>-induced acidification on the reproduction of a key Arctic copepod *Calanus glacialis*. *Journal of Experimental Marine Biology and Ecology* **428**: 39–42. DOI: <http://dx.doi.org/10.1016/j.jembe.2012.06.002>.
- Wickström, S, Jonassen, MO, Vihma, T, Uotila, P.** 2020. Trends in cyclones in the high-latitude North Atlantic during 1979–2016. *Quarterly Journal of the Royal Meteorological Society* **146**: 762–779. DOI: <http://dx.doi.org/10.1002/qj.3707>.
- Wiedmann, I, Tremblay, J-E, Sundfjord, A, Reigstad, M.** 2017. Upward nitrate flux and downward particulate organic carbon flux under contrasting situations of stratification and turbulent mixing in an Arctic shelf sea. *Elementa: Science of the Anthropocene* **5**: 43. DOI: <http://dx.doi.org/10.1525/elementa.235>.
- Wiedmann, MA, Aschan, M, Certain, G, Dolgov, A, Greenacre, M, Johannesen, E, Planque, B,**

- Primicerio, R.** 2014. Functional diversity of the Barents Sea fish community. *Marine Ecology Progress Series* **495**: 205–218. DOI: <http://dx.doi.org/10.3354/meps10558>.
- Wilson, B, Müller, O, Nordmann, E-L, Seuthe, L, Bratbak, G, Øvreås, L.** 2017. Changes in marine prokaryote composition with season and depth over an Arctic polar year. *Frontiers in Marine Science* **4**: 95. DOI: <http://dx.doi.org/10.3389/fmars.2017.00095>.
- Włodarska-Kowalczyk, M, Kendall, MA, Weslawski, JM, Klages, M, Soltwedel, T.** 2004. Depth gradients of benthic standing stock and diversity on the continental margin at a high-latitude ice-free site (off Spitsbergen, 79 °N). *Deep Sea Research Part I*: **51**: 1903–1914. DOI: <http://dx.doi.org/10.1016/j.dsr.2004.07.013>.
- Wold, A, Jæger, I, Hop, H, Gabrielsen, GW, Falk-Petersen, S.** 2011. Arctic seabird food chains explored by fatty acid composition and stable isotopes in Kongsfjorden, Svalbard. *Polar Biology* **34**: 1147–1155. DOI: <http://dx.doi.org/10.1007/s00300-011-0975-4>.
- Woods, C, Caballero, R.** 2016. The role of moist intrusions in winter Arctic warming and sea ice decline. *Journal of Climate* **29**: 4473–4485. DOI: <http://dx.doi.org/10.1175/JCLI-D-15-0773.1>.
- Wu, Q, Zhang, X.** 2010. Observed forcing-feedback processes between Northern Hemisphere atmospheric circulation and Arctic sea ice coverage. *Journal of Geophysical Research: Atmospheres* **115**: D14119. DOI: <http://dx.doi.org/10.1029/2009JD013574>.
- Yakushev, E, Gebruk, A, Osadchiev, A, Pakhomova, S, Lusher, A, Berezina, A, van Bavel, B, Vorozheikina, E, Chernykh, D, Kolbasova, G, Razgon, I, Semiletov, I.** 2021. Microplastics distribution in the Eurasian Arctic is affected by Atlantic Waters and Siberian rivers. *Communications Earth and Environment* **2**: 23. DOI: <http://dx.doi.org/10.1038/s43247-021-00091-0>.
- Yashayaev, I, Seidov, D.** 2015. The role of the Atlantic Water in multidecadal ocean variability in the Nordic and Barents Seas. *Progress in Oceanography* **132**: 68–127. DOI: <http://dx.doi.org/10.1016/j.pocean.2014.11.009>.
- Zakharov, DV, Manushin, IE, Nosova, TB, Strelkova, NA, Pavlov, VA.** 2021. Diet of snow crab in the Barents Sea and macrozoobenthic communities in its area of distribution. *ICES Journal of Marine Science* **78**(2): 545–556. DOI: <http://dx.doi.org/10.1093/icesjms/fsaa132>.
- Zhukova, NG, Nesterova, VN, Prokopchuk, IP, Rudneva, GB.** 2009. Winter distributions of euphausiids (Euphausiacea) in the Barents Sea (200-2005). *Deep Sea Research Part II* **56**: 1959–1967. DOI: <http://dx.doi.org/10.1016/j.dsr2.2008.11.007>.

**How to cite this article:** Gerland, S, Ingvaldsen, RB, Reigstad, M, Sundfjord, A, Bogstad, B, Chierici, M, Hop, H, Renaud, PE, Smedsrud, LH, Stige, LC, Årthun, M, Berge, J, Bluhm, BA, Borgå, K, Bratbak, G, Divine, DV, Eldevik, T, Eriksen, E, Fer, I, Fransson, A, Gradinger, R, Granskog, MA, Haug, T, Husum, K, Johnsen, G, Jonassen, MO, Jørgensen, LL, Kristiansen, S, Larsen, A, Lien, VS, Lind, S, Lindstrøm, U, Mauritzen, C, Melsom, A, Mernild, SH, Müller, M, Nilsen, F, Primicerio, R, Søreide, JE, van der Meeren, GI, Wassmann, P. 2023. Still Arctic?—The changing Barents Sea. *Elementa: Science of the Anthropocene* 11 (1). DOI: <https://doi.org/10.1525/elementa.2022.00088>

**Domain Editor-in-Chief:** Jody W. Deming, University of Washington, Seattle, WA, USA

**Associate Editor:** Christine Michel, Fisheries and Oceans Canada, Freshwater Institute, Winnipeg, Manitoba, Canada

**Knowledge Domain:** Ocean Science

**Published:** November 13, 2023    **Accepted:** September 13, 2023    **Submitted:** June 23, 2022

**Copyright:** © 2023 The Author(s). This is an open-access article distributed under the terms of the Creative Commons Attribution 4.0 International License (CC-BY 4.0), which permits unrestricted use, distribution, and reproduction in any medium, provided the original author and source are credited. See <http://creativecommons.org/licenses/by/4.0/>.



*Elem Sci Anth* is a peer-reviewed open access journal published by University of California Press.

OPEN ACCESS The Open Access icon, which is a stylized padlock with an open keyhole.